Tonight: Clear, Cool
Saturday: Mostly Sunny

Victoria Times

Victoria Times Prevue TELEVISION BOOKS, RADIO HOTLINE PAYOFF PUZZLE LOCAL ENTERTAINMENT

Puzzle Prize $500

95th YEAR, No. 262 ★ ★ VICTORIA, BRITISH COLUMBIA, FRIDAY, APRIL 20, 1979 15 CENTS DAILY, 30 CENTS SATURDAY

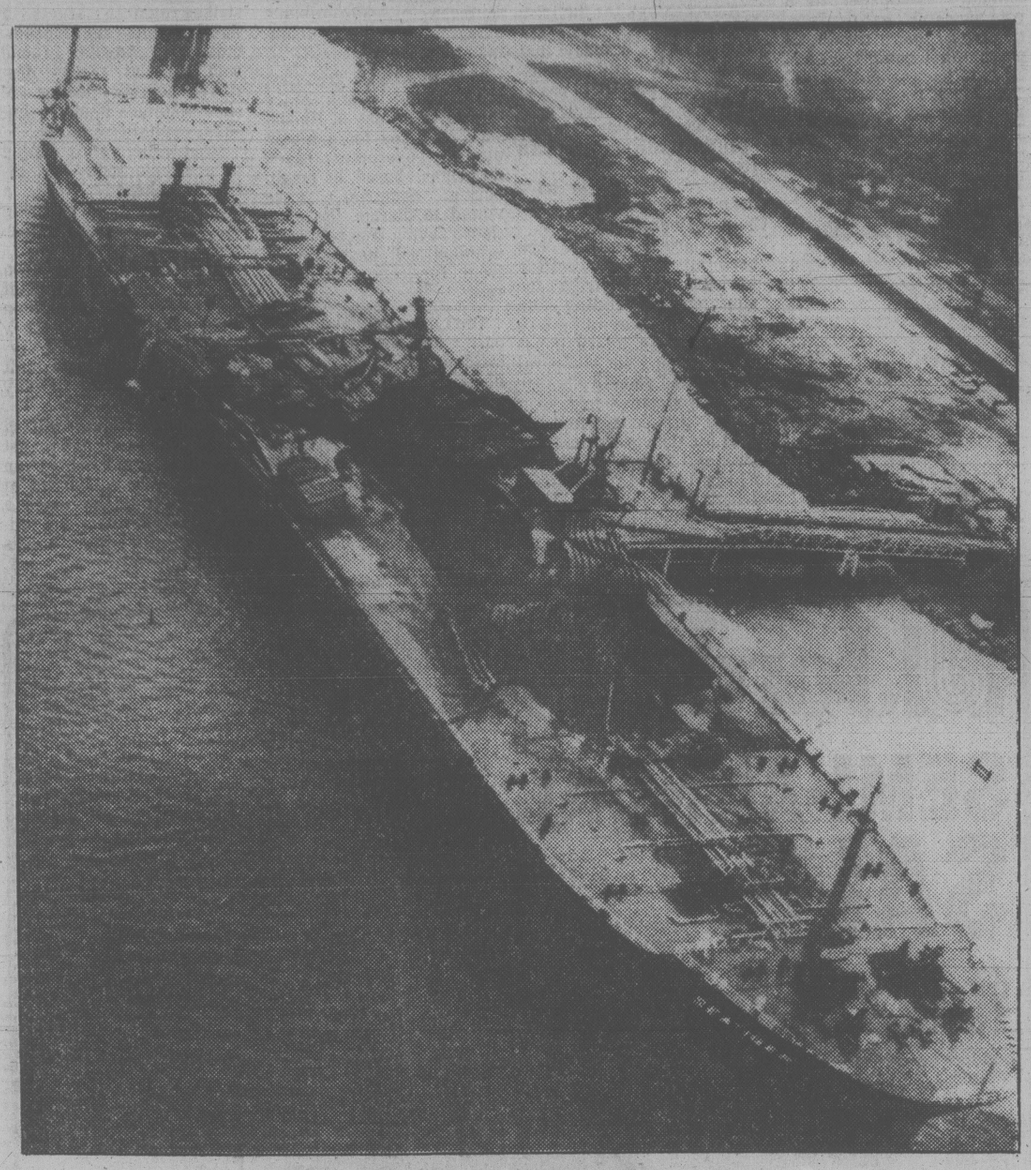

Lightning Hits Tanker

Partially-gutted Liberian tanker Sea Tiger lies at the Sun Oil company dock in Nederland, Texas, today. Tanker was ripped apart by two explosions Thursday night after it was hit by lightning during a thunderstorm. At least two crew members are missing and 18 were injured in the incident.

Lebanon War Pulls Mideast To Brink: UN

Times News Services

NEW YORK — United Nations Secretary-General Kurt Waldheim said today that disorder in southern Lebanon threatens to bring the whole Mideast region closer to the brink of war.

Waldheim said a plan for extending the Beirut government's control over southern Lebanon has been partly implemented but the UN peacekeeping force there still is far from fulfilling this objective.

Referring to opposition from Lebanese Christian militia who control an enclave along the border with Israel, he said in a report to the UN Security Council:

"Despite all efforts, the necessary co-operation has not been forthcoming for further deployment of UNIFIL (the UN Interim Force in Lebanon).

The south Lebanon border zone was reported quiet today after three days of clashes in which Lebanese Christian militia chief Maj. Saad Haddad's troops attacked UN peacekeeping forces with machine-gun and mortar fire.

Meanwhile, Israeli Defence Minister Ezer Weizman today defended Haddad's proclamation Wednesday of Free Lebanon, a so-called independent republic north of the Israeli border, as the work of a true Lebanese patriot who shares Israel's goals:

"There is no question that he is a partner to our goals," Weizman said. "There is a common interest between us."

Waldheim's report said the position of the Israeli government, which supports the Christian militia, "will be crucial for efforts to achieve further progress in the coming months."

Waldheim warned that if UNIFIL is seriously eroded, its achievements would be nullified and the world would face a highly dangerous situation in the area.

"Such a situation would not only be a new disaster for the government and people of Lebanon, but could lead to a renewed and serious deterioration of the situation in the Middle East as a whole," he said.

With both the United States and UN Secretary-General Kurt Waldheim urging Israel to restrain Haddad, Prime Minister Menachem Begin said in a letter to Waldheim Thursday that while his government exercises influence on the major, it is in no position to "issue orders" to him.

In Cairo today, Egyptian President Anwar Sadat was reported to have received a 99.9 per cent "Yes" vote in a national referendum on Egypt's peace treaty with Israel.

Radar Nabbing Speedy Bikers

VANCOUVER (CP) — Police are putting a spoke in cyclists' fun by using vehicle-designed radar detectors to also catch speeding two-wheeled enthusiasts.

One cyclist caught by a radar trap set up in Stanley Park sped through at 60 kilometres an hour — twice the maximum limit.

"They're a real hazard," said Staff Sergeant Ken McLarty. "Cyclists have got to be made more aware of the problems they can cause.

"They've got very little breaking power when they're belting down a hill at over 60 kilometres an hour. I know they don't have speedometres on their bikes, but when you're on a 10-speed bike and start passing cars, you know you're going fast."

McLarty said two cyclists received tickets, but were charged with disobeying a traffic sign, not speeding.

"We couldn't charge them with speeding because they're not a motor vehicle and the law specifies motor vehicles. So we issued them tickets for disobeying the maximum speed signs."

He said police won't be concentrating on cyclists but hope the examples will serve as a warning.

Sport Fishing Worth $31M

The commercial and sports fishing industries inject $40 million annually into the Greater Victoria economy — with the lion's share of that coming from sports anglers, a nine-month study has found.

The report, prepared for the provincial environment ministry by K. van Westen and Associates of Victoria, determined commercial fishing contributes $16 million, fish processing another $5.5 million and sport fishing adds $18 million to the area economy for a total of $39.5 million annually.

But adding the expenditures for direct goods and services required for sport fishing and major related purchases of recreation equipment and property together, results in a total of $30.7 million spent in Greater Victoria by resident and visitor sport fishermen in 1978.

The ministry commissioned the study last July to analyse the current impact and future potential for fisheries-related activities in the area, and to identify means of projecting the basic environmental requirements of the fishery resource, Environment Minister Rafe Mair said.

The report states that about 19 per cent of the Greater Victoria population, or more than 45,000, participated in saltwater and/or freshwater angling in 1978.

The study says the vast majority of the sports fishermen concentrate on saltwater angling, with only about 4 per cent listed as exclusively fishing freshwater.

"The tidal waters surrounding Greater Victoria consistently receive a total angling effort (recorded in boat days) second only to the Comox-Courtenay area," says the document. It also reports that 21.4 per cent of B.C.'s sport caught salmon are taken in Greater Victoria waters.

More than 10,000 visitors to the area participate each year in sport fishing.

The study also delves into

See SPORT page 2

Air Disaster Crew Cited

WASHINGTON (AP) — A U.S. federal safety board today blamed an airliner's flight crew for North America's worst air disaster, but declined to accuse it of lack of discipline in the cockpit.

The U.S. National Transportation Safety Board agreed by a 4-to-0 vote that the crew of Pacific Southwest Airlines flight 182 was responsible when the jet collided with a small Cessna 172 over San Diego on Sept. 25. The planes fell into a residential area and 144 persons were killed.

The board said the crew failed to keep track of the Cessna as required by the visual approach rules.

The vote on the primary cause of the accident confirmed a tentative decision reached Thursday. But it was not formally adopted until today because board members were divided on what to list as contributing causes.

The board said Thursday that a cockpit voice recording indicated there was a lax, unprofessional atmosphere in the airliner's cockpit and one of the proposed contributing causes was "lack of cockpit discipline by the crew." That was eliminated today on a 2-to-2 vote.

The board remained divided on a total of 10 proposed contributing causes and adopted only one of them. That one blamed air traffic control procedures "which authorize controllers to use visual approach procedures to separate two aircraft on potentially conflicting tracks."

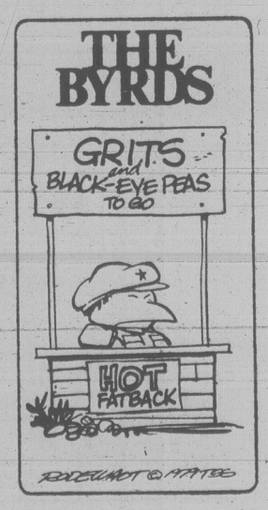

ON THE INSIDE

Jinja About to Fall

Tanzanian troops today closed in on Idi Amin's last known hideout of Jinja in a campaign to return order to Uganda. Page 2.

Relief Airlift Begins

Giant U.S. transport planes led the airlift of relief pouring into southern Yugoslavia today for 80,000 earthquake victims left without homes and threatened by disease. Page 3.

Teachers Biting Apple

B.C. teachers are putting teeth in their campaign to get back more control of education. Page 5.

Nurses Want Lawyer

An inquest into the death of an 11-year-old Indian girl in Alert Bay was adjourned indefinitely Thursday after nine nurses called to testify demanded they be represented by a lawyer. Page 7.

No Support from CAC

A new consumer group organizing selective boycotts to fight rising prices will get no help from the Consumer Association of Canada, as boycotts hurt local merchants. Page 25.

Language Fight in U.S.

A fight pitting French-language "purists" against those who would preserve the Cajun culture is shaping up in the bayou country of southern Louisiana, and the ripples may yet be felt in Quebec City and Paris. Page 55.

INDEX

Births	40	Family	33-35
Classified	40-54	Finance	12, 13
Comics	22	Gardening	54
Deaths	54	People	3
Entertainment	37-39	Sports	26-31

Clark Tagged 'Waiter'

Canadian Press

Prime Minister Trudeau said Thursday that Progressive Conservative Leader Joe Clark would be a wishy-washy prime minister, a head waiter who would take orders from Conservative premiers.

(These and other federal election stories pages 20, 21 and 23.)

As Trudeau castigated Clark in Newfoundland, Clark was introduced to the Empire Club in Toronto as the man who will be "Joe Now" when Canadians vote May 22.

Clark was dubbed "Joe Who" shortly after becoming party leader in 1976.

"There's no distinction between a Joe Trudeau and a Pierre Clark," New Democrat Leader Ed Broadbent told Vancouver Island audiences, saying there is no difference between the Liberal and Conservative parties.

At a busy pulp mill in Port Alberni, Broadbent saw a roll of newsprint with the slogan "Vote NDP" scrawled on it in red letters.

In Toronto, Clark told 1,300 businessmen Trudeau has improved the lot of French-Canadians but doesn't understand that Canada is "a community of communities."

A Conservative government would bring constitutional changes to give federal leadership in economics and provincial leadership in culture.

A BRIC Share Con? Police Mystified

The Victoria Better Business Bureau and city police fraud squad are mystified by a report of a possible confidence scheme involving the B.C. Resource Investment Corporation shares.

But how the scheme works no one can say, not even Don Alexander, general manager of the B.C. Systems Corporation which processes share applications.

Concern arose when Mrs. Lena Palmer of 307-155 Gorge Road East reported to the BBB that a woman came to her home last Friday and offered to help her apply for her five free BCRIC shares.

The woman, whom Mrs. Palmer described as middle-aged and well-dressed, left an application form and said she'd return in a few days to pick it up. The shares would be then be sent to her in the mail.

Mrs. Palmer said the woman had several completed application forms in her hand but didn't give her name nor did she indicate who she represented in providing her "free service."

The woman phoned on Monday and became belligerent when Mrs. Palmer's daughter told her that her mother had

See A BRIC page 24

Wreckage Sifted for Clues

Transport Canada investigators today were sifting through the twisted remains of a Pacific Coastal Airlines plane that crashed and burned Thursday morning near Cassidy Airport killing all six aboard.

A spokesman said parts of wreckage including both engines will be taken to Vancouver later today for detailed examination to determine the cause of the mishap, the first fatal crash at the airport in more than 20 years.

RCMP in Nanaimo said the crash victims were:

Pilot Gary Raindahl, 31, of Vancouver, and passengers Gavin Robertson, 33, Mrs. Nancy Burrell and her two children Joshua, 5, and Jeffrey, 2 — all of Vancouver, and Norman Calvin of Burlington, Ont.

First reports following the 11:34 a.m. crash indicated five persons had died but a sixth body was discovered in the wreckage.

Pacific Coastal manager Don McGillivray said the plane was on a regularly scheduled flight to Port Alberni.

The passengers had arrived from Vancouver earlier in the morning.

He said Raindahl, a former Harrison Airlines pilot who had been with Pacific Coastal six months, gave no indication of problems as he

See DEBRIS page 24

Remains of Piper Apache wreckage are combed for clues

Sport Fishing Big $$

Continued from page 1

the types of satisfactions sport fishermen get from their recreation.

It said that fishermen fish for the fun of it, to be in a quiet state, to have close contact with nature and in order to get rid of tensions and frustrations.

Other findings of the study include:

— Resident and visitor sports fishermen spent more than $22 million for food, lodging, transportation, fishing gear, fishing services and other direct goods and services in 1978.

— Greater Victoria area residents spent more than $10 million in 1978 to cover operating costs for the 16,500 pleasure craft they own.

— Resident and visitor anglers also spent about $28.9 million in '78 for the puchase of boats, motors, trailers, recreational vehicles, summer cottages, camping equipment and similar goods.

— The local commercial fishing fleet comprises 521 vessels worth more than $25 million.

— Victoria area processing plants handle more than eight million pounds of products annually worth $13.5 million.

— Commercial fishing employs more than 2,200 people in both direct and indirect capacities for a total income of $21.4 million.

Tanzanians Reach Jinja

KAMPALA (UPI) — Tanzanian troops today closed in on Idi Amin's last known hideout of Jinja in a campaign to return order to Uganda. The government restored the Monday-to-Friday workweek and called for the surrender of hold-out soldiers.

The streets of the capital were still littered with several hundred bodies of victims from last week's capture of the city, but a clean-up force moved to collect corpses lying in the blistering tropical sun.

Nearly 1,000 Tanzanian soldiers supported by tanks and armored personnel carriers approached the country's second largest city of Jinja, which they said they would capture in hours.

The government announced the lifting of a ban on all foreign newspapers and periodicals and reinstituted the Monday-to-Friday workweek abolished by Amin, a Moslem, who had ordered a split weekend of Friday and Sunday rest days.

The country's only international airport at nearby Entebbe was now "out of bounds" by government order and closed for repairs. But some light aircraft carrying journalists, diplomats and businessmen used the field.

Jinja was the last known hideout of Idi Amin, where he had threatened to make a "last stand." But refugees from the city said most of his troops had already fled leaving a path of looting, raping and killing.

Amin's whereabouts were unknown. Government ministers said they were convinced he had fled to Libya. He had not been heard of for more than a week.

Lt. Col. Nasur Abdul Abdallah, Amin's former governor of Kampala, was interviewed by Nairobi's Standard newspaper in a refugee camp near the frontier where more than 1,000 persons are being screened by the Kenyan government.

Abdallah escaped with two Mercedes-Benz limousines, a minibus, a Fiat car and a truck — as well as four wives and 28 children

THE OUTCASTS

by Ben Wicks

Irish Draw Cancelled

DUBLIN (CP) — For the first time in the 49-year history of the Irish Hospitals Sweepstakes, a draw has been cancelled.

A spokesman for the Irish Hospitals Sweepstakes Organization said today that "because of continuing disruption of the Irish postal services, it will not be possible to hold the draw on the Spring Handicap scheduled for May 3."

The draw was to have been for the horse race to be held at Doncaster, May 7.

The Irish republic has been hit by a post office workers union strike for nine weeks, cutting the country off from all mail — domestic and international — and wiping out all operator-assisted phone calls.

The spokesman said:

"All the counterfoils of paid-for tickets on the Irish Sweeps Spring Handicap will be entered for the next scheduled draw, on the Irish Sweeps Derby."

This draw will be held on June 28.

Rhodesian Air Strikes

SALISBURY (AP) — Rhodesian military planes struck at guerrilla targets in southern Mozambique today, the military command announced.

The raid was the first cross-border attack since the start Tuesday of Rhodesia's elections for a black-majority government. Black guerrillas, based in neighboring countries, have vowed to disrupt the elections, saying the new government will be merely a front for continued white rule.

Today's communique said only: "Combined operations headquarters advises that during the course of this afternoon terrorist targets in the Gaza province of Mozambique were subjected to air strikes. All aircraft returned safely to base."

Gaza province borders on southeastern Rhodesia and on northeastern South Africa.

Before the elections, Rhodesian military and ground forces made a number of strikes against targets in Zambia, Botswana, Mozambique and Angola. In one raid, ground troops destroyed guerrilla leader Joshua Nkomo's home in Lusaka, capital of Zambia.

Meanwhile, voting slowed to a trickle today but officials hoped for a last-minute surge to bring the turnout over the 60-per-cent mark.

Officials said by noon today nearly 52 per cent of the estimated 2.9 million voters had cast ballots. They expected a big turnout during the afternoon, a half holiday, and on the last day of polling Saturday.

Since the voting started Tuesday, black nationalist guerrillas have killed an election official, burned at least one village, mined a truckload of voters and intimidated many other blacks to keep them from the polls.

Kahl Wins SC Nod

Lyle Kahl won handily over Frank Heinrich for the Social Credit nomination in the Esquimalt-Port Renfrew riding Thursday night.

Although chairman Bud Mesher declined to give the final tally of the voting by the 262 registered delegates, it was clear from the response to the two candidates that Kahl's nomination was never in doubt.

Happy Valley resident Heinrich, a former Toronto businessman who moved here six years ago, has criticized the provincial government for not doing anything about dumping sewage into the Strait of Juan de Fuca.

He said he sought the nomination because he believed the people should have a choice.

Kahl, teacher-businessman who won the seat in 1975 by 221 votes over New Democratic Party candidate Frank Mitchell, said a lot of hard work had been involved in the twinning of the Trans-Canada Highway, increasing the size of the Priory Hospital and the go-ahead on the Helmcken Road Hospital.

Kahl promised the Sooke Potholes Park boundaries will be extended during Social Credit's next term and salmonid enhancement programs in the riding would be increased.

Strong Jolt In Alaska

Times News Services

SAN FRANCISCO (UPI) — A strong earthquake occurred in Southern Alaska early today in the same area rocked by a major earthquake nearly two months ago, the U.S. Geological survey reported.

Meanwhile, a minor earthquake, centred about 25 kilometres southeast of Saint John, N.B. in the Bay of Fundy, also occurred early this morning.

Lost Film Worth $7,500

OLYMPIA, Wash. (AP) — When film processors lose or destroy photographs or home movies, they cannot get off the hook by merely supplying fresh rolls of film, the Washington state supreme court has ruled.

A unanimous judgment upholds an earlier lower court ruling that granted $7,500 in damages to Edwin Mieske and his wife from the Bartell Drug Co. and GAF Corporation, a film processing company.

The family had taken the drug company more than two dozen reels of developed movie film to be spliced into larger reels. The film covered years of family life.

But the film was sent on to the developer without the knowledge of the family and was lost.

The court rejected the companies' contention that all they had to do was give the family undeveloped film. The firms had noted that a receipt given the family said the companies assumed no responsibility beyond the retail cost of the film unless there was a written agreement stating otherwise.

"Awarding plaintiffs the funds to purchase 32 rolls of blank film is hardly a replacement of images which they have recorded over the years," the judgment said.

Beating Witness Sought

City police today appealed for public help in locating a possible witness to an attack by five men on a 57-year-old man near the Beacon Hill Park Lookout Sunday night.

Insp. Angus Stewart, head of the detectives branch, said there are indications someone sitting in a vehicle parked nearby saw the attack which sent Joseph Longpre, 1326 Johnson, with multiple cuts and bruises.

Stewart said during the attack the headlights of the vehicle flicked on and off and scared off the attackers.

Police would like to contact the witness in connection with their investigation which has resulted so far in the arrest of three suspects.

Nuclear Sub Holidays Here

The nuclear submarine USS Aspro arrived in the dockyard of CFB Esquimalt at 9 a.m. today and will remain over the weekend for a regular recreational and rest visit.

The Sturgeon class vessel has a complement of 12 officers and 95 men.

She is commanded by Cmdr. J.C. Worthin.

Island Saw Co.
617 Chatham Street 385-5500

the weather

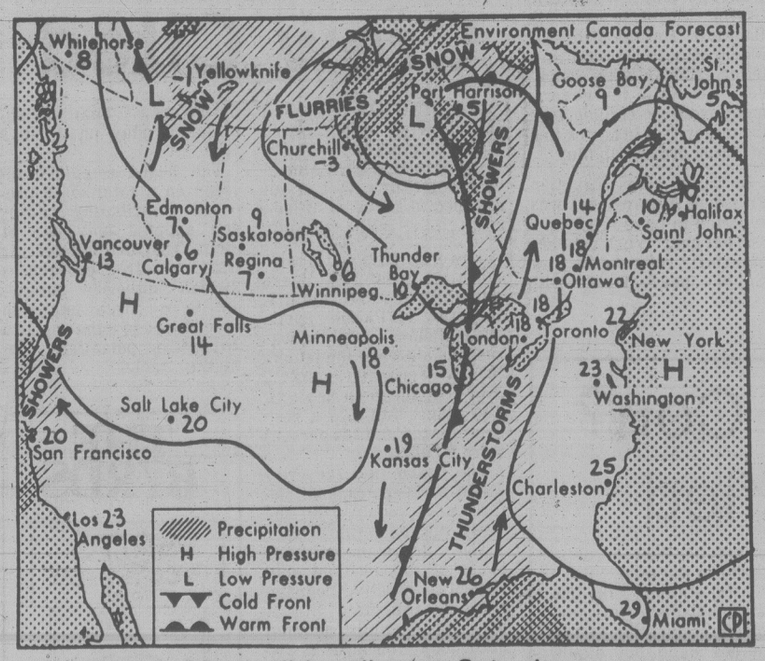

Map valid until noon Saturday

Generally sunny but bit cooler than normal.

ENVIRONMENT CANADA WEATHER OFFICE 10 A.M. FORECASTS

Valid Until Midnight Saturday

Greater Victoria; Greater Vancouver; Lower Mainland; North, West and East Vancouver Island: Lows tonight zero to 2. Saturday mainly sunny. Highs 10 to 14.

CITY'S WEATHER RECORD

Sunshine, April	100.9	hrs.
Last April	111.1	hrs.
Normal (30 years)	119.7	hrs.
Sunshine, 1979	497.2	hrs.
Last Year	387.7	hrs.
Normal (30 yrs.)	444.6	hrs.
Precip., April	16.5	mm
Last April	20.8	mm
Normal (30 years)	21.9	mm
Precip., 1979	141.5	mm
Last Year	133.8	mm
Normal (30 yrs.)	254.5	mm

TEMPERATURES

Yesterday

	Max.	Min.	Prcp.
Victoria	11	4	trace
Normal	13	6	

One Year Ago

Victoria	13	8	2.8

Across Canada

Prince Rupert	11	0	—
Prince George	7	— 1	—
Tofino	10	3	14.1
Comox	11	3	3.8
Vancouver	11	2	—
Kamloops	13	3	—
Cranbrook	10	2	—
Williams Lake	6	— 1	—
Fort Nelson	2	— 4	—
Peace River	— 1	—10	0.8
Edmonton	6	— 2	0.3
Jasper	6	— 2	2.2
Calgary	5	— 4	3.2
Lethbridge	5	— 3	1.0
Medicine Hat	8	0	1.6
N. Battleford	4	— 2	
Saskatoon	4	— 2	—
Swift Current	8	1	—
Prince Albert	4	— 4	—
Moose Jaw	8	— 2	—
Regina	6	— 3	—
Yorkton	3	— 2	—
Brandon	6	0	9.6
Winnipeg	11	2	—
Kenora	20	6	3.8
The Pas	7	0	—
Thunder Bay	10	— 1	—
Toronto	14	1	—
Ottawa	12	2	—
Montreal	12	— 2	—
Quebec	8	0	—
Halifax	5	0	2.1
Charlottetown	1	— 1	8.2
Fredericton	7	1	2.8
St. John's	4	— 1	0.8
Whitehorse	8	— 7	—
Yellowknife	—15	—14	—
Inuvik	— 1	—22	—

United States

San Francisco	16	9	—
Los Angeles	22	11	—
Las Vegas	24	8	—
Phoenix	28	11	—
Chicago	19	11	—
New York	16	4	—
Miami	29	24	—

World Temperatures

Amsterdam 10, 5; Bangkok 39, 29; Beirut 23, 24; Belgrade 13, 0; Berlin 15, 5; Bogota 21, 10; Brussels 9, 4; Buenos Aires 26, 17; Cairo 33, 15; Copenhagen 6, 3; Frankfurt 12, 1; Geneva 15, —2; Helsinki 2, —4; Hong Kong 23, 18; Honolulu 26, 17; Jerusalem 23, 8; Johannesburg 23, 12; Kiev 5, —3; Lima 24, 20; Lisbon 22, 12; London 15, 9; Madrid 15, 0; Manila 34, 26; Mexico City 26, 10; Moscow 1, —6; New Delhi 38, 24; Nicosia 24, 10; Oslo 4, 3; Paris 14, 9; Rio 31, 18; Rome 15, 7; San Juan 28, 22; Sao Paulo 19, 15; Seoul 20, 7; Singapore 29, 23; Stockholm 8, 5; Taipei 26, 18; Tehran 23, 18; Tel Aviv 24, 15; Tokyo 12, 11; Vienna 12, 5.

Sunrise, Sunset
Saturday
(Pacific Standard Time)
Sunrise 05:13 **Set 19:13**

Moonrise, Moonset
Saturday
(Pacific Standard Time)
Moonrise 02:52 **Set 13:31**

TIDES AT VICTORIA
(Tides listed are Pacific Standard Time)

	Time	Ht	Time	Ht	Time	Ht	Time	Ht
	H M	Ft.	H M	Ft.	H M	Ft.	H M	Ft.
20	0325	7.2	0645	7.4	1530	2.7		
21	0010	8.0	0515	6.7	0845	7.0	1635	3.1
22	0015	8.0	0555	5.9	1050	6.9	1730	3.5
23	0030	8.1	0640	4.9	1205	7.0	1820	4.1

TIDES AT SOOKE

	Time	Ht	Time	Ht	Time	Ht	Time	Ht
	H M	Ft.	H M	Ft.	H M	Ft.	H M	Ft.
20	0200	7.0	0635	8.0	1450	2.9	2220	7.7
21	0330	6.5	0800	7.7	1550	3.2	2300	7.9
22	0450	5.7	0945	7.5	1655	3.5	2325	8.2
23	0545	4.8	1100	7.5	1740	3.9	2355	8.6

TIDES AT FULFORD HARBOUR

	Time	Ht	Time	Ht	Time	Ht	Time	Ht
	H M	Ft.	H M	Ft.	H M	Ft.	H M	Ft.
20	0010	10.5	0625	7.8	0945	8.3	1710	3.1
21	0105	10.5	0720	7.1	1135	8.1	1810	3.7
22	0145	10.5	0805	6.2	1300	8.3	1915	4.2
23	0220	10.5	0840	5.2	1440	8.7	2015	4.8

Jordans
SEMI-ANNUAL SALE
Rugs from India

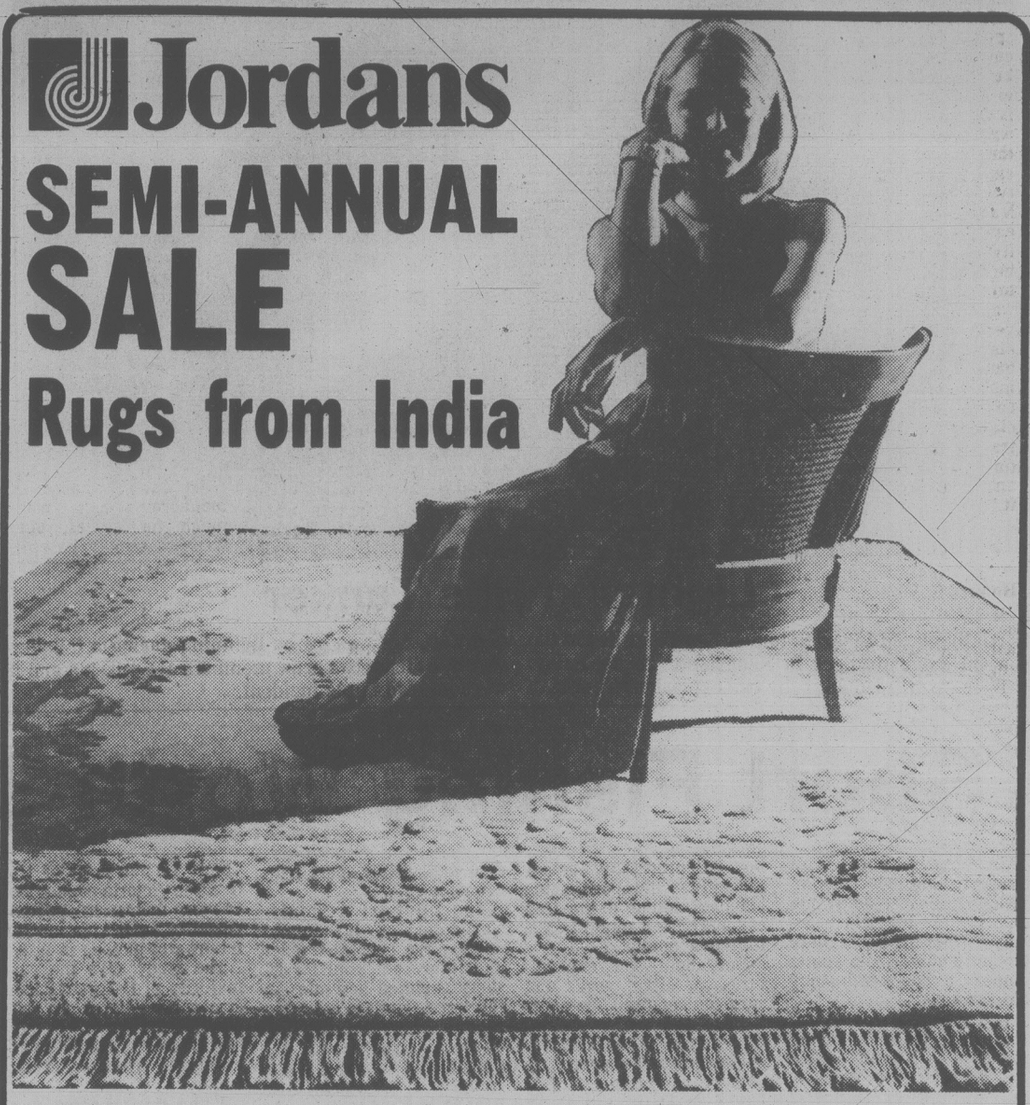

Here are just a few of the many bargains
These rugs are at the Pandora Ave. Store — Similar values at Hillside and Standard Furniture.

Reduced 15% to 35% Here are rugs of timeless beauty at yesterday's prices! Enjoy the elegance and artistry of these ageless masterpieces in your home today. Just a partial listing of the many bargains...

14x10 Jordans' famous Taj Mahal quality with carved floral sprays and plain carved border. Temple Gold ground. Two only. Reg. $1995.00	SALE PRICE	$1295.00
12x9 Beautiful French Aubusson all-over patterns. Desert Beige, Green, Old Ivory grounds. Reg. $1595.00	SALE PRICE	$1275.00
10x8 Beautiful French Aubusson pattern. Blue/white ground. One only. Reg. $1095.00	SALE PRICE	$725.00
14x10 Rich, deep velvet pile with self-toned embossed centre medallion and border. Beige ground. Reg. $1995.00. One only.	SALE PRICE	$1495.00
12x9 Discontinued, all-over pattern, multi-coloured with carved centre medallion and border. Very limited selection. Reg. $1395.00	SALE PRICE	$895.00
9x7 Moroccan design brown tones on plain white ground. Reg. $745.00	SALE PRICE	$595.00
14x10 Elegant Moroccan design on plain ground. Two designs. Reg. $1695.00	SALE PRICE	$1345.00
12x9 Classical green scroll border and medallion in traditional Chinese design. Reg. $1695.00	SALE PRICE	$1350.00
9x7 Chinese design with centre medallion and border carving. Reg. $995.00	SALE PRICE	$795.00
14x10 Classical Chinese design with medallion and border carving. In green, gold and beige. Reg. $2250.00	SALE PRICE	$1675.00
12x9 Deep pile plain with embossed medallion and border carving. Beige ground. Reg. $1495.00	SALE PRICE	$1120.00
Good Selection of Scatter Mats 6'x4', 5'x3', 4'x2'6"	ALL REDUCED	15%

CHARGEX VISA master charge

Jordans 50th Anniversary

854 PANDORA
Parking at the rear
385-6746
Open Friday 'til 9

5th FLOOR
STANDARD FURNITURE
737 YATES ST.

3100 SHELBOURNE
Hillside Shopping Centre
595-1521
Open Wed., Thurs., Fri. 'til 9 p.m.

4-20

And, Here's Johnny!

Three faces of entertainer Johnny Carson at various times

. . . But Very Soon, There Goes Johnny

people

He's tired, says **Johnny Carson**, therefore, he wants out of his NBC contract; he insists "there are no fights and no threats" over the issue. A tight-lipped network spokesman, however, indicated a fight very well may be in the offing. Carson said in Los Angeles Thursday he is discussing the possibility with NBC that he may leave the *Tonight Show* before the expiration of his contract in two years. "I decided to leave because I don't think I can keep up the level of quality in the show any more," he said. "I am no longer able to bring to it everything I would like to do. After 17 years I am mentally and emotionally tired." In Burbank, the network spokesman retorted with one sentence and refused to elaborate. "NBC has a contract with Carson that continues to the spring of 1981 and we expect him to honor it."

Over at ABC and a continent away, commentator **Howard K. Smith**, complaining about "hazy" job duties, has notified the network he will resign when his current contract expires in May. "His resignation comes as a sorry surprise to us," an ABC-News spokesman said today, noting that the network and Smith had been in the process of negotiating a new five-year contract. In a letter to his colleagues, posted on the bulletin board at ABC News' office in Washington, Smith says: "They (the network) have been so hazy about what I would do that it sounds increasingly to me like a job without a function." He adds that he feels he is being denied an "opportunity to practice my craft."

Very happy, however, is Oscar-winning actress **Goldie Hawn** who Thursday gave birth to a baby girl at Cedars-Sinai Medical Centre in LA. "Goldie wanted a girl, so it all worked out," says hospital spokesman **David Parks**. The child, **Kate Garry Hudson**, weighed nine pounds, four ounces.

The on-again, off-again, on-again marriage of **John** and **Greta Rideout** is off again — this time, apparently, for keeps. The Rideouts were divorced Thursday in the same Salem, Ore., courtroom in which they made international headlines when she filed rape charges against him in December — the first time in the United States that a wife formally had accused a husband of that crime while living with him. He was acquitted — after $18,000 worth of trial. The Rideouts kissed and made up on Jan. 6, but split again on March 29. They say they're glad to have it over with — that they're on friendly terms with no hard feelings.

In case you've been missing his words of wisdom, take heart from the fact that **Billy Carter** will meet reporters Monday for the first time since being admitted six weeks ago to the Long Beach Naval Hospital for treatment of alcoholism, according to a statement from his manager. **Tandy Rice** said Thursday the U.S. president's brother will give a brief statement and answer questions at the hospital. Carter, who has been in the hospital's alcohol and drug abuse unit since March 6, has been paying the civilian rate of $266 a day. When he was admitted, a hospital spokesman said Carter would stay six to eight weeks.

HAWN
. . . a daughter

World champion **Anatoly Karpov** of the USSR drew with countryman **Mikhail Tal** after just 13 moves in seventh-round play of the Man and His World Challenge Cup chess tournament in Montreal Thursday. Spectators appeared disappointed by the match, which lasted less than an hour, but experts said they were not surprised since Tal was Karpov's unofficial coach during the last world chess match in the Phillippines.

And, finally, the former wife of the late **Elvis Presley** says the entertainer was very disappointed in not being chosen to play the male lead in the film *A Star Is Born* opposite **Barbra Streisand**. "He was really more upset than most people know," **Priscilla Presley** told *McCall's* magazine. "... The decision not to do it was made for him; it was one of the big disappointments of his life."

Blast Rips Michelangelo Rome Square

ROME (Reuter) — A bomb blasted a hole today in the main entrance of Rome's historic Capitol, designed by Michelangelo.

The powerful explosion smashed the first-floor door of the senatorial palace, opening on to ornate steps above a beautiful fountain dominating the capitol's 16th Century square.

Windows of two other palaces flanking the small square on a hill overlooking the Roman Forum all were broken by the explosion, but no other damage was discovered. Experts said the damaged door could be repaired by putting together pieces of smashed marble.

There was no immediate claim of responsibility for the blast, which occurred at about 1 a.m.

Italian state radio called the bombing a "barbaric attack on civilization." Pro-Communist Rome Mayor Carlo Gil Argan said the attack on the door, which leads into the municipal council hall, was "clearly Fascist."

"Michelangelo conceived St Peter's as the religious centre of the city and the capitol as the civil centre," he added. "A clearly Fascist attack has tried to strike at this symbol of institutions and culture, celebrated throughout the world, to achieve greater publicity."

Firemen and experts worked through the night after the blast, and at midmorning were checking cornices, statues, ledges and other decorations of the three palaces on the square.

Tourists, who usually throng the square, were kept away.

The explosion followed a series of strikes Thursday night at targets in Rome, Venice, Naples and Milan.

Babies Wired For Wetness

COLUMBUS, Ohio (AP) — There are smoke alarms, burglar alarms and now a wet diaper alarm from a 12-year-old electronics whiz.

Jeff Bowles created the device that signals when it detects moisture in a baby's diaper. There are, however, at least two drawbacks: the baby would have to be wired and wet babies usually sound a pretty fair alarm on their own.

But if babysitters and busy moms aren't interested, Bowles, a seventh grader who recently won a superior rating in school for his device, predicts other applications can be found around the house.

"It could be used as a moisture sensor, not so much for babies, but in freezers, down in basements when water gets on the floor," said the youth, who has only tested the device on a doll. "You can get it to turn on anything."

When a diaper gets wet, a clip attached to any edge of the cloth detects moisture and sends an alarm through a wire to a connected electric circuit box.

As the alarm sounds, a recording declares: "This device has detected moisture in baby's diaper. Please remedy immediately. Fresh diapers and talcum can be found on the second shelf in baby's closet to the right. That is all."

A practical problem at home led to the invention.

"The mechanical trigger on our basement sump pump got clogged, so my father and I made an electronic trigger," he said. "It can't clog and it hasn't failed yet. So when the (science) fair came along, I already knew how. So I did that (made an electronic trigger for an alarm)," he explained.

Bowles has been working with simple electronics since he was six. He's had some help from his father, Larry Bowles, a sales executive with a communications company.

Disease Fears In Quake Wake

TITOGRAD (Reuter) — Giant U.S. transport planes led the airlift of relief pouring into southern Yugoslavia today for 80,000 earthquake victims left without homes and threatened by disease.

With officials concerned about the threat of epidemics after Sunday's earthquake caved in water wells and left livestock carcasses rotting unattended, aid from both the east and west included water purification equipment.

Everyone between ages three and 60 has been inoculated against typhoid as some of the 200 people killed in the devastating earthquake still lie buried beneath tons of debris.

U.S. Air Force planes were bringing in 118 tons of equipment, including tents, generators and field hospitals. Switzerland supplied a mobile purification plant while 50,000 gallons of bottled mineral water were dispatched from Belgrade.

The heavy rain and fog which hampered relief work and deepened the misery of people huddled under umbrellas and repeatedly shaken by fresh tremors stopped Thursday.

But temperatures remained below freezing as army and police helicopters ferried supplies to badly hit outlying villages. Other teams made their way along treacherous mountain paths.

Aid included blood plasma for some mothers who could not feed their babies because of shock.

Damage from the earthquake has been estimated at $500 million and as relief work stepped up, other officials worked to keep the region's major industry, tourism, working.

Many tourist hotels on the coast lie in ruins but officials said some 10,000 of the 24,000 hotel beds in the region are still available, with between 5,000 and 10,000 beds in private accommodation.

TRADE-UP to New Comfort in Your Home

Trade your old weary furniture in on some new comfort and give your home an exciting new look. See the 8 floors at Standard all filled with great furnishing ideas for your home.

"The Villa" 9-Piece Dining Suite

The charm and warmth of the early Canadian life is expressed in "The Villa" collection of dining room furniture. Both veneered and solid Ash are used to produce the authentic touch. The light finish brings out the fascinating graining of Ash. The suite consists of 52" buffet with hutch, rectangular trestle dining table 36"x60" extends to 80", 6 side chairs with seat cushions. Extra chairs available, also round dining table, 36" hutch and buffet.

SAVE 200.00
Now Only 1487.00
EVEN LESS WITH TRADE-IN

"The Villa" 3-piece Bedroom Suite

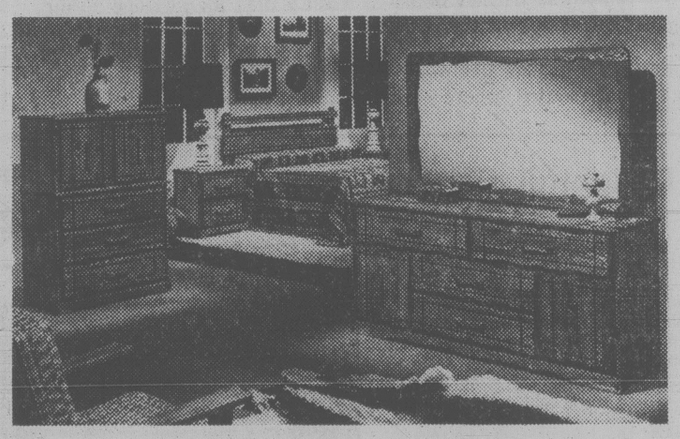

A Beautiful addition to any home, the warmth and durability of solid wood make this suite one that will give you lasting satisfaction. Check the quality and feel the strength of this suite in light Ash finish. Large dresser, mirror, chest and panel headboard.

Reg. 959.00. SAVE 60.00. NOW ONLY 899.00
EVEN LESS WITH TRADE

SEALY "TRAVELAIRE" MATTRESS AND BOX SPRING

A beautiful unit with sisal, full flexolator, white cotton, pre-built corder, flange construction, heavy woven fire retardant cover.
Foundation is the famous Dura-Guard, posture grid, to match mattress.

Single size 2-piece unit 199.99
Double size 2-piece unit 249.99
Queen size 2-piece unit 299.00

★FREE DELIVERY ★EASY CREDIT TERMS ★BANK FINANCING

STANDARD SF FURNITURE
737 YATES ST. Downtown 382-5111
4-21

Now on Display
MERCEDES-BENZ
Station Wagon
THREE POINT MOTORS
Mercedes-Benz
2620 GOVERNMENT
385-6737
Dlr. Lic. 5053

Cedar Hill
TIME TO PLANT
Grapes, Blueberries, Raspberries, Strawberries, Fruit Trees, Flowering Trees, Rhododendrons, Azaleas, Evergreens.
Full Selection of Petunias, Snapdragons, Vegetable Plants, Fuchsias, Geraniums, Marguerites.
Fight the winter moth and span worm now with Methoxychlor.
Bring your questions to Greenleaf Garden Supplies
MASTER GARDENER — MR. TONY WALLNER
Find out why you should use CIL Fertilizers on your lawn and garden
SUN. 22nd, 10-4 p.m.
Cedar Hill GARDEN CENTER
477-2658
1550 CHURCH AVE. Half Block West of Shelbourne
HOURS: Mon. to Sat. 9:00-5:30 Sundays 10:00 to 5:00
"Serving Victoria Gardens for Over 25 Years" 4-21

Victoria Times

ESTABLISHED IN 1884

COLIN D. McCULLOUGH, Publisher

GORDON R. BELL, Managing Editor BARBARA McLINTOCK, Editorial Page Editor

Proprietor — Victoria Times Division of F.P. Publications (Western) Ltd., 2621 Douglas Street, Victoria V8W 2N4 Telephone 382-3131

FRIDAY, APRIL 20, 1979

Parliamentary reform

It's somehow ironic that a group that does not include any politicians should put forward some of the most interesting proposals in years for reform of our political system.

The group is the Business Council on National Issues, a non-partisan association of top business executives who spent the past 10 months talking to MPs and senators.

The group's thesis is that the workload and complexity of a modern federal government are constantly increasing while the parliamentary system is not keeping pace with the changes. It states in its report: "Without change, parliament will simply be incapable of dealing effectively with the increasing complexity of modern government."

Observers of the political scene have been aware of the system's weaknesses for years. Parliamentary reformers in the past, however, have more often tinkered with fringe issues.

Doubtless this is the easiest way out for a government of whatever party. The system now ensures that the executive branch (cabinet) has in any majority government a high degree of power and security. Any reforms to make parliament a more effective institution would weaken that executive power.

That weakening of executive power, however, would be more than matched by a strengthening of the legislative power (parliament) and accountability of the cabinet to parliament. At the moment about 225 MPs — all except the cabinet — do not have the opportunity to provide the effective service to their country that their election should ensure.

Government backbenchers have little responsibility except to vote the right way when the need arises. The expertise of opposition members can be used only in digging out scandals concerning the government. All members sit on committees, but the committees usually study only what they are allowed by the cabinet.

To correct some of these weaknesses, the Business Council proposes five changes — revising the committee system, requiring the government to provide more access to information, increasing the accountability of civil servants for their decisions, giving committees more opportunity to consider proposed legislation

Some methods of implementing these changes are also suggested. It is proposed Parliament sit in regular five week cycles, that the government be required to introduce most of its legislation soon after a session begins, that committees be able to investigate whatever they wish.

It wouldn't be easy to put these changes in place and it couldn't be done overnight. However, their implemight mean that the government would be more responsive to the people instead of being "a four-year elected dictatorship," as Liberal candidate Gordon Gibson once described British Columbia's system of government.

The major political parties should accept the Business Council's challenge to say where they stand on questions of parliamentary reform before the federal election on May 22.

Come to terms, Tories

The trend to conduct election campaigns almost entirely on television began in the 1960s with the advent of fast jet aircraft and the development of blanket national television coverage. Now, political campaigns are conducted primarily with television in mind.

The party leaders flit back and forth across the country, aiming to appear in as many "major media markets" as possible in one day. For the television news cameramen they don hard hats and descend into coal mines, discuss fish with fishermen, talk to sawmill hands over the shriek of the gang saws. They make good 60 second news "clips" on the nightly news.

All the federal political parties, even the pure of heart New Democrats, are engaging in the same kind of media campaigning this time. Perhaps in a country so vast and sparsely settled, where most people get their information only from television, it is the one way the different party leaders and their policies can be exposed to the public to maximum effect.

Perhaps. But the public does not learn very much about the party's platform, about what it intends to do if it forms the government, from watching brief blurbs of the prime minister or opposition leader nibbling on a hot dog or strolling up Main Street once a day for the duration of the campaign.

This is why it is so important that the proposed TV debate between the major party leaders actually take place. Prime Minister Trudeau is not enthusiastic about it (he called the last one boring) but he is willing. Joe Clark is the stumbling block. He refuses to appear if NDP leader Ed Broadbent is also a participant.

He claims that the NDP is a minor party with no chance of forming a government, and thus is not entitled to debate with the big boys. It is a shortsighted attitude. The odds are great that the NDP will hold the balance of power after May 22.

Naturally, the voter will want to know as much as possible about the party's position. Circumstances at this election compel a careful scrutiny of the candidates; the voter's choice this time, more than at any other recent election, is of grave importance.

He needs to have as much knowledge as possible to make an informed decision; the stonewalling by Clark and his handlers is obstructing the process. The Tories should quickly come to terms with the television networks so Canadians can examine the alternatives.

"... now I know what it means to be unemployed and running your butt off after a job ..."

PETER HADEKEL

The Tories write off Quebec

MONTREAL — Joe Clark's Conservatives surrendered Quebec to the Liberals before the federal election campaign even started.

The Tories are just going through the motions in Quebec — trying to avoid a complete shutout in the 75 Quebec ridings to be contested May 22.

The most optimistic forecast from party organizers is for 10 seats. At a hand-picked crowd of 500 enthusiastic Conservative supporters and organizers in Montreal last week, Clark avoided mention of Conservative policies to combat Parti Quebecois threats to separate from Canada.

Conservative strategists have conceded that national unity is Pierre Trudeau's issue and that it would be too risky for their man to make policy pronouncements on the Quebec problem.

No deals for Quebec

"We are conducting a national campaign in the kinds of policies we're putting forward," said Quebec campaign chairman Keith Morgan. "We're not treating Quebec any differently than the other provinces."

The decision to make no special concessions to Quebec is a practical one. Conservative strategists know the election will be won or lost in Ontario and British Columbia where voters could be easily offended by special deals for Quebec.

The new electoral map creates 17 additional ridings in Ontario and the west and only one additional riding in Quebec. The PCs no longer need Quebec seats to form a government.

Yet the Conservative game plan has caused problems for the few Tory candidates in Quebec with any chance of winning.

Peter Blaikie, a prestigious Montreal lawyer who has a good chance of taking Lachine riding from the Liberals, admits he is unhappy with the Conservative strategy in Quebec.

"I would have been very much happier to see a major policy statement from the Conservatives on national unity," he says. "Obviously party strategists haven't taken that approach but it doesn't make my life any easier."

The only message Clark has had for Quebec voters is that they better not be left out because the Conservatives are going to form the next government.

"The Liberals have taken Quebec for granted for too long," he says. "We are asking Quebecers to join with us in forming a strong national government."

But Clark faces the unhappy prospect of forming the next government with almost no representation from Quebec. And while he has promised to appoint Quebec senators to the cabinet if necessary, he would be in a weak position to deal with the Parti Quebecois government if it wins its referendum on sovereignty-association.

"His position is very clear," insists a local Tory. "He is prepared to sit down and negotiate with all 10 premiers. The referendum on sovereignty-association doesn't change that. We would negotiate anything except the break up of the country."

However, the public's perception of Joe Clark remains a problem in Quebec when measured against the charisma of favored son Pierre Trudeau.

"That was my biggest problem last October," says PC candidate Bernard Finestone who made an unsuccessful run in last fall's byelection in Westmount. "But Clark is starting to come through."

Polling only 12%

That was difficult to observe as Clark glad-handed last week in a suburban Montreal shopping mall. He got a cool reception and the only enthusiasm was generated by a hired band and a small Conservative crowd.

The Conservatives won three Quebec seats and received only 20 per cent of the popular vote in 1974. The most recent Quebec opinion poll gave the party only 12.4 per cent of the vote compared to 45.1 per cent for the Liberals.

But Conservative strategists point to a handful of ridings where they can make gains this time: Gaspe, Chicoutimi, Sheffard, St. Hyacinthe, Lachine, Berthier-Maskinonge and St. Marie.

And the Creditiste resurgence in Quebec could help the Tories in the overall picture. Notes Conservative MP Roch LaSalle: "Every Liberal beaten by a Creditiste helps us."

letters

Delightful diary

I should be remiss if I refrained with a few humble comments to voice my gut feeling upon reading Barbara McLintock's Election Diary '79, (*Times*, April 10) noting "He still has a certain magic," appraising our prime minister's brief visit to Victoria on April 6.

With most admirable objectivity and gift of word choice she reported the story with spirited human interest as well deliciously embroidering it with some touching minor humor so sorely needed in this droll Pacific-lapped metropolis.

Briefly her story brought to mind (it being so near to Easter week) an historical event of many centuries ago. You guessed it. With ant-like marching in uniformity the centurions of that long ago took their victim — escorting in prideful stride as the mobs of ambivalent emotions spat, reviled, slandered, cast undefined doubts, mocked, cursed, denied, lashed one lone figure on the way to a misunderstood end in spirit and flesh.

May I add that the delightful "diary" was a refreshing contrast and follow-up to below-the-belt slams, slanting editorials, columns, letters in some sister publications.

Somehow my appetite suddenly flagged for Government Street chocolates. Funny how civil courtesy and manners of some retired cradle rockers, who might tenaciously adhere to symbolic consciences of ancient pentecosty, suddenly deteriorate when a parallel episode surfaces momentarily for current history making. Foulmouthing the meanest among us is still boorish, negative spiritually, quite uncivilized in any open air arenas. Amen. — M. Anderson, 640 Dallas Road.

Mail by snail

Maybe there is an explanation of postal delay in the following:

A letter from a relative in Nanaimo, 90 miles north of us, was postmarked March 28. I received it today, April 4, in Victoria. How could it possibly take one week to travel 90 miles?

The above experience makes me furious to be paying 17 cents for inefficiency. — M. C. Scaife, 103-505 Quadra Street.

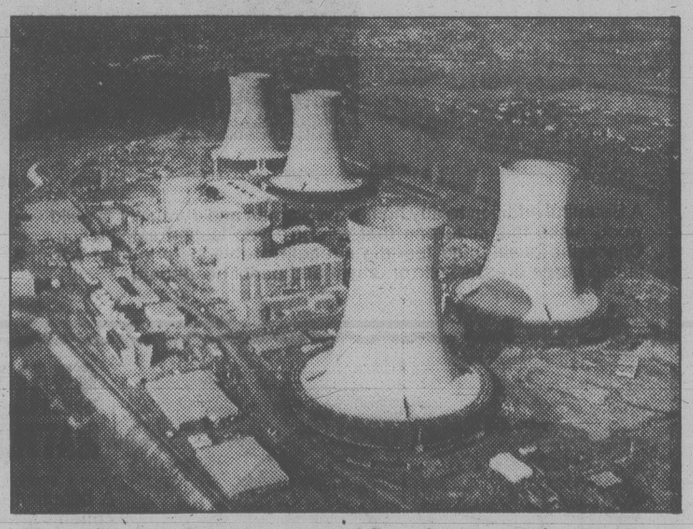

Three Mile Island accident exposed flaws in conservative thinking.

True conservatives

One thing that the near catastrophe at Three Mile Island demonstrates is the complete moral bankruptcy of the political right in North America. Whether they call themselves Socred, Conservative, Republican or large L Liberal, the reaction of these forces to the disaster shows how peculiar indeed, these days, are the attitudes of many who call themselves conservative. Logically, you would expect such people to be most alarmed by the threat posed by this rogue technology. A true conservative, one would expect, would be most sensitive to the environmental dangers and would be very upset by the threat that the nuclear industry poses to an older and safer order. But, alas, the opposite is true. In America, leading conservative journalists like George Will and Jack Kilpatrick have already published disgracefully inflammatory articles in defence of the industry.

The answer would seem to be that many people who call themselves "conservative" nowadays are not really conservative at all. In reality, they are unrepentant radicals who would completely overturn the foundations that our society has built in the past half centry. The "law and order" freaks would institute a repression which borders on totalitarianism. In areas of social policy, the compassion built into our institutions over recent decades would be replaced with welfare-bashing and the bottom line. In education, sound progressive policies would be overturned to be replaced with policies of ultra-rightist fanaticism. Human rights has become a sick locker room joke for the very people appointed to enhance those rights. In foreign policy, gung-ho attitudes are put forward which will surely lead to Armageddon.

The Three Mile Island disaster then has had at least two very positive effects. First it has aroused the concern of millions of people in North America to the grave dangers presented by this technology. And second, it has revealed to many the grave flaws in "conservative" thought. Faced with what passes for conservative philosophers and opinion makers in this sad area, Edmund Burke must be rolling over in his grave. — James N. Knechtel, 2067 Lorne Terrace.

No longer required

I arrived home yesterday, just 31 days prior to the provincial election, to find the latest edition of the *B.C. Government News* littering my doorstep. A brief perusal was enough to assure me that this "news" was nothing more than well-planned, well-timed Social Credit campaign propaganda. Campaign literature in itself does not disturb me. However, when this literature is published and distributed at the expense of the taxpayers of this province, my blood starts to boil. I, for one, did not agree to make any contribution to the Socreds' campaign.

This is just another example of Bill Bennett's contemptuous treatment of B.C. taxpayers. Five "free" shares, which will end up costing taxpayers in excess of $20 million, is yet another. Does Mr. Bennett really believe we are all so gullible that we willingly approve the expenditure of public funds for his political haymaking?

What can the taxpayers do? Send Mr. Bennett our bill? I suppose we could all send our copies of *B.C. Government News* to the Social Credit party and demand a refund.

I am sick and tired of this unnecessary and scandalous misspending of public funds. And come election day, I can assure the Socred party that they will find their services will no longer be required. — C. Callander, 1005-409 McKenzie Avenue.

Dark age waiting

In 1955 public expenditure in Britain as a proportion of the gross national product was just over 40 per cent. By 1975, 20 years later, it has risen to nearly 60 per cent.

The trade unions play an important part. In Britain, for instance, the unions can rightly claim that capitalism is inefficient, because they make sure it is inefficient. Ford workers in Britain, using exactly the same assembly line machinery as in West Germany, produce between 20 per cent and 50 per cent fewer automobiles.

I myself think that capitalism will survive, because of its enormous intrinsic virtues as a system for generating wealth and promoting freedom. But those who man and control it must stop apologizing and go onto the ideological offensive. They must show to ordinary people that both the communist world, and the third world, are parasitical upon industrial capitalism for their growth technology; that without capitalism, the 200 years of unprecedented growth which have created the modern world, would gradually come to an end. We would have slow growth then no growth, then minus growth; and then the Malthusian catastrophe.

In short, those who wish to maintain the capitalist system must endeavor to teach the world a little history and remind it, and especially the young, that, though man's achievements are great, they are never as solid as they look. If man makes the wrong choice, there is always another dark age waiting for him round the corner of time. — A. Bennett, 3595 Beach Drive.

Out to vote

The deadline to register for the provincial election has passed and in spite of Yvonne Cocke's plea to extend it, Provincial Secretary Hugh Curtis would not because he could not. As past president of the provincial NDP, Mrs. Cocke should know it would take the approval of the legislature to do so, and the House was disolved when the election was called. During the Social Credit tenure we had a provincial enumeration and Mr. Curtis estimated 90 per cent of B.C.'s eligible voters were already on the list. My fervent hope is that people will be as concerned about getting out and exercising their vote, as they were about getting on the list. — Isobel Ripley, 4402 Wilkinson Road.

Wrong Carfra

In your *Times* of April 7 you did a write-up of Sleeping Beauty. My mother, Pat Carfra, is playing the Red Witch, but you made a mistake. In the Belfry's production of Joe Egg, I played "Joe Egg", not my mom. — Jill Carfra, (age 10).

P.S. Sleeping Beauty is produced by Four Seasons, not Bastion.

FRANCO-FACTS: FRANCO-FUN

by Raoul

The literal meanings of the following may prompt a chuckle:

une chauve-souris (shohv — soo-REE) "a bald mouse" means a **bat**, the nocturnal flying mammal.

un trouble-fête (troobl — FEHT) "a disturb-fete" is a **party pooper**, or a **wet blanket.**

le blé d'Inde (blay — DEHND) "the wheat of India" is **corn on the cob** for the Quebecois. You recall that people thought the very first Canadians were in India (inde), and hence "Indiens".

un cerf-volant (sayr voh-LAHN) "a deer flying" is a **kite**, lord of our Pacific westerlies!

un gratte-ciel (graht — SYEHL) "a scrape-sky" is obviously a **sky-scraper.**

un feu sauvage (fuh soh-VAHZH) "a wild fire" is Canadian for a cold sore.

letters

Sun spots

Barbara McLintock must have been looking under tables, searching for a man on his hands and knees, wearing blinders, examining the floor with a magnifying glass, for hairs to split. The disillusioned Socred, (Election Diary, April 14), thought, in 1975, that if B.C. was run on business logic and sound administration, the economic bust would be converted into a hey presto boom. While being saturated by 150 years of logical, administratively sound businesses, periodically being decimated by the cyclical economics of the international wages, money, profit system.

As Trudeau's authoritarian response to heckling Victoria postal workers helped to reveal, governments are co-ordinator for all the business in the land and as such, must be administratively tuned to their masters' collective command. With another factor: political power, being the organized ability of one class to exploit another. Governments must centralize the persuasive propaganda and nurture the state military coercion that gives petty slave drivers the assurance of obedience in meaningless production and minimizing the static of wage protection by the producers, thereby greasing the wheels of proper profitability, and making "politics" in government unavoidable.

But since the system runs governments as much as governments run the system, they have little more control over economic blizzards than they have sun spots. The answer to semi-anarchy is common ownership and democratic control by humanity.

In the meantime, the hero of the piece appears to be more stunned by the blow then enlightened. Rather than search for further flotsam, he should raise his gaze. If all he sees is the bottom side of a table top, at least it would be a start. — J. G. Jenkins, 1090 Lodge Avenue.

Shipbuilding

Regarding the letter, Ship Via, *Times*, April 16: This does not seem to be an important topic at the present time inasmuch as so far as I am aware, Canada has no plans to enter the deepwater shipping scene, in its depressed state.

To infer that Canadian shipyards are operating with 1940 equipment is to admit an abysmal lack of knowledge of the industry. The yard at Sorel, Quebec was rebuilt with the aid of and along the lines of the Arendal ship factory some years ago. The yards at North Vancouver, Collingwood, Port Weller, Lauzon, Halifax and Saint John have all been modernized so as to be unrecognizable from a 1940 era shipyard. I purposely ignore the local yard as it does not really qualify as a large shipyard, but even so, it has constructed some notable vessels since 1940, besides undertaking some of the more interesting repair jobs and conversions due to its proximity to the big Esquimalt graving dock.

Boulter should take an excursion to the Esquimalt drydock when one of the big Sea-Land ships is in for its annual refit and see what is accomplished in a week! 1940 equipment indeed!

Canada does not have a merchant marine because she does not have a seafaring background. She has had two merchant marines and on each occasion it was proven that Canadians, on the whole, are landsmen. I would wager that, if a large ocean going vessel was in the port of Vancouver, flying the Canadian flag and endeavoring to recruit a full complement of officers and crewmen, this evolution would only be carried out with the greatest difficulty, if at all.

Canada is not going to provide massive infusions of government money to create a merchant marine, just so the shipyards can build ships. In all fairness to the shipyards though, I cannot think of a single country in the world today where the shipbuilding industry is not assisted by the state, if not by outright subsidy, then by tax incentives or other means.

The governments of Canada at both the federal and provincial levels are not dedicated to the building of a strong industrial nation; for 112 years they have concentrated upon the give-away of our natural resources. I do not feel as though I am an alarmist, the record speaks for itself! — W. A. Drummond, Duncan.

Wrong solution

Your letters column of April 12, under the title No Help for Renters, brings to your readers' attention the renters' low priority in the Socred budget. The writer goes on suggesting that, to remedy the situation, one should vote against our elected MLAs and Finance Minister Evan Wolfe.

While I do agree that renters have been discriminated against, I do not share the writer's solution to the problem. In the first place, what guarantee do we have that renters will fare better under an NDP administration?

Next, it is probable that, because of the labor-NDP alliance, wage earners will ask for a substantial reward which will be translated in higher prices that always accompany or immediately follow labor's big increases and fringe benefits.

Thus, the few hypothetical dollars renters may be getting will go fast to the supermarkets. For renters on fixed income and not on SAFER, this will spell disaster.

Add to this the flight of capital to other Canadian provinces if the succession tax is reinstated. Homeowners and people having some assets which they plan to leave to their children and grandchildren do pay taxes and buy goods and services.

Finally, a high wages system as it already exists in B.C. even compared with Alberta, will scare off would-be investors, thus making the unemployment problem more, not less acute.

I do offer another solution to the renters' problem (as a matter of fact, I had already taken a step in that direction): Write to our minister of finance and ask for justice. A budget is not a sacred document which cannot be revised, altered and corrected. To make the point even stronger, I am sending a copy of this letter to Evan Wolfe, together with the editorial correspondence that appeared in your newspaper. — E. J. Lattes, 432-200 Dallas Road.

That leaves Ed

It is said that the current federal election will cost the taxpayers a minimum of $52 million, which makes one wonder if any result achieved could possibly be worth it. For many years I have been following Canadian elections but never before has the outlook appeared to be so bleak and so dismal for our people.

The PM is a very clever man and when he wants to, can be charming and eloquent as well. When he talks about how essential it is to maintain national unity, the need for a strong central government and someone to speak up for Canada as a whole, Mr. Trudeau can be quite impressive. That is, just as long as one can forget that it has all been heard before in three previous contests and that during his term of office things have gone from bad to worse, not only as to unity, but as to the economy, inflation, unemployment and the general competence of the government. Coupled with all that is a cynicism and arrogance unequalled in our history.

Having followed Joe Clark's speeches with care, both in and out of Parliament, I confess to not knowing what his policies are on most subjects. Probably that is because he does not seem to know himself. On the one issue on which he has spoken out most plainly, he is dead wrong, for he wants to turn over to the provinces more powers which would make it still more difficult for the federal authorities to function. He seems to have completely swallowed the ideas of Lougheed, Bennett and others and his slogan could easily be "All power to the provinces". That would spell the end of Canada as a united nation, if indeed the point of no return may not have been already reached.

That leaves Ed Broadbent, easily the most sensible and competent of the three, but with no chance at all of becoming PM at this time. He may end up with the balance of power but that has its dangers, if not for the country, certainly for his own party, as David Lewis found out to his sorrow in 1974.

It distresses me to have to be so pessimistic but facts are facts and have to be faced. Our only hope is that someday people will put aside greed (are we not all guilty?) and decide to live and work together in harmony and with greater emphasis on the general good. — F. L. P. Anderson, 409-2174 Cadboro Bay Road.

What is socialism?

As the provincial election campaign progresses, we will be hearing more and more about the virtuous free enterprise system and that we must avoid, at our peril, electing those terrible NDP socialists. Perhaps it is timely for us to take a look at the B.C. brand of free enterprise and what true democratic socialism or social democracy means, not what the Socreds say they mean.

Free enterprise as practised by many is to make a profit now, with little or no regard for tomorrow or for thse who come after us. Example:

□ The Socreds' opposition to the agricultural land reserve and their efforts to mitigate its effectiveness so that developers and speculators can exploit irreplaceable farmland. MLA Lyle Kahl has spoken out, obediently, in favor of turning agricultural land over to developers and speculators for their use and profit.

□ Witness also the selling of valuable farmland by the premier of British Columbia to Marathon Realty (owned by Canadian Pacific Investments) for a shopping centre in Kelowna a few years ago. I suppose Bennett hoped no one would notice that when he was spouting hypocritical platitudes about B.C. not being for sale especially to CPI.

Now, what about this democratic socialism, what does it stand for?

The production and distribution of goods and services that is directed to meeting the social and individual needs of people and not for profit.

Freedom from exploitation by powerful national and multinational corporations. Witness recent big company takeovers. It that for our benefit?

Freedom for the small businessman to compete fairly in the marketplace.

Freedom to choose who will develop resources for people, in this province, in this country, and some day, in the world.

Freedom for the individual to develop within a truly co-operative society.

No wonder the Socreds exhort us to shun democratic socialism and for us to retain their brand of selfish free enterprise. — W. Stott, 258 Portsmouth Drive.

PRESIDENT of the B.C. Teachers' Federation, Pat Brady, told a press conference in Vancouver last week that the BCTF would take a 'non-partisan approach' in provincial election campaign.

Teachers taking 'another bite'

By JOHN CLARKE
The Globe and Mail

VANCOUVER — British Columbia's teachers are just about ready to take another bite out of the apple. Depending on the size of the bite, they could become a significant factor in the choice of the next provincial government.

In the late sixties, when they became concerned about the education policies of the Social Credit government of the late W.A.C. Bennett, they ran a political campaign, their first real foray into the political jungle, under the symbol of an apple with a bite out of it. It had, of course, overtones of the Garden of Eden, with the apple representing knowledge and the bite the quest for it.

It was not a notably successful campaign and Mr. Bennett wasn't swayed. But it awakened the political conscience of the teachers and in the 1972 general election they campaigned more vigorously for the Socreds' defeat. That campaign was probably the biggest single factor in the New Democrats' first-ever election victory in British Columbia.

Before 1972, teachers had moved steadily toward political activism. Radical elements had, in fact, gained control of the B.C. Teachers Federation. They were interested not just in working for better salaries and conditions for teachers, but in turning the classroom into an arena for political and social change.

Alienate public

This "new" radicalism wasn't universally approved even among the teachers. Older members of the profession worried their genuine concern for the state of the school system under the old Socreds had been devalued into a form of political activism. But at the same time, studies had begun to show an alarming decline in educational standards, particularly among graduates of the school system moving on to university. These reports, coupled with the radical takeover of the BCTF, turned the public against the teachers.

The New Democrats were seen as friends of the teachers and voter unease about education and the leftward swing of the teachers is now thought to have been one of the issues leading to NDP defeat in 1975.

The "new" Socreds under Mr. Bennett's son Bill cleverly exploited these public misgivings by forcing the teachers on the defensive. To the chagrin of the teachers they've opened up public funding for private schools. They've sponsored a back-to-the-basics campaign with emphasis on the three Rs, under which, teachers believe, progressive education may be hurt. And they've stalled progress toward reduction of the pupil-teacher ratio, one of the BCTF's primary objectives.

Under attack

The teachers clearly are under attack. They believe that the last two years, during which they tinkered with a moderate approach to government in the hope of co-operation, have been a waste of time. They have just elected a slate of militant officers to lead the BCTF and will actively confront the government in the coming election. They say they won't be endorsing any party but will be trying to win the public back to their side which, they say, is the side of education.

But just as the bite out of the apple signified the end of innocence, the teachers would be naive to think their campaign won't favor the New Democrats. Although Al Blakey, the militant new BCTF president-elect, says no party "is to be depended upon in government," there's no question they'll get more sympathy from the NDP than the Socreds. The teachers know this and so their campaign "on behalf of education" is likely to end up being a campaign for the NDP, which is where the teachers were in 1972 after taking that first bite from the apple.

B.C.: 'A world content in its parochialism'

By ALLAN FOTHERINGHAM

VANCOUVER — Nothing could more illustrate the strange isolation of the Liberal party in the Canada of April 1979 than the confusion in the mind of Senator Al Graham.

The good senator, an honest, sincere man from Nova Scotia who has enough children to stock a baseball team, has become so enamored of the outdated Liberal line that he struck the national unity theme in almost desperate key this week, warning on TV that if we do not pay attention to the Quebec problem then B.C. and Alberta sure as the Easter bunny would fall into the lap of the Yanks.

Such desperate piffle assumes the level of near-lunacy to the tired traveller who completes his sea-to-shining-sea journey by falling gratefully among the japanese cherry blossoms and rich green grass of The Village on the Edge of the Rain Forest.

★ ★ ★

For a man who has not seen color — save gun-grey foliage, naked branches and dirty snow in driving in eight provinces — British Columbia seems a hothouse laboratory where nature is force-fed three months in advance of the rest of our electoral world.

It is also a world content in its isolation, willingly spelled parochialism, sucking blissfully on its security-blanket of mountains.

The thought that B.C. (surely Senator Graham, national president of Liberal party, is not really this far out of touch?) is interested in the Americans is as ludicrous as to expect it to be interested in the Canadians.

British Columbians, it comes anew to someone on the last leg of a rent-a-car view of the realm, really are — and revel — in the state of innocence of which they are so often accused. With the tennis season in full spate and sailing well established, the contempt for introducing outside forces is palpable.

A federal election on May 22 to choose a government in some far-off Patagonia is bother enough. And if the Parti Quebecois did succeed in ripping the country apart, it would be Ontario that would most suffer — the West secure in its new resource base.

★ ★ ★

Moving west in the autumn of 1976, the surprised observer found a more calm, more mature attitude the further one got from Quebec. In eccentric B.C. — linked in psychic ways with maverick Quebec — there was an almost naive rush to make up for lost time: suggestions of student exchanges, panels, speakers, open letters — all the rush of emotion that the Levesque loyalists found so pitiful and tardy.

In B.C., of all places, there were more "unity groups" — dedicated to instanteous patriotism — than in any other province. They are now as dead as the prairie grass beneath the wheels of the this Tilden tourist. When Mr. Trudeau, a few days ago before an outdoor crowd in Centennial Square in the monarchist mausoleum called Victoria, tried to raise the cry of national unity his audience yawned him onto another subject.

This city, where hot-liners three years ago made their light-weight reputations by collecting signatures in supermarkets against the opening of a French-language TV station and where certain Liberal strategists a year ago seriously pushed the idea of either Mr. Trudeau or Jean-Luc Pepin running in the plush Vancouver-Quadra riding so as to demonstrate our bilingual bonds, today quite obviously and sadly displays the "fatigue" with Quebec that the rueful Liberal worker talks about.

There is the sense that the fate of Quebec, within or without Canada, will be decided within the borders of Quebec and all the earnest lawyers and stockbrokers and eductors who so eagerly flung their passion into the well-meaning unity groups feel slightly sheepish about the whole matter. Quietly proud that they tried, but resigned to whatever result, resigned to the fact they can have little bearing on the conclusion.

There is little enthusiasm for Joe Clark, but knowledge that the Liberals, who won eight of the 23 seats in 1974 because of fear of Mr. Stanfield's wage controls, are going to be punished for their betrayal on that issue.

★ ★ ★

The NDP, who fell from 12 to two seats because of that fear, are sure to leap back close to 10 as redistribution now gives B.C. 28 seats. The rest will reluctantly go to the unexciting Clark.

The B.C. of the blossoms, which was poised to give Mr. Trudeau the axe in 1974 but delayed the execution, is poised to finish him off this time.

FP News Services

Granny Goldstream's Weekend Specials

SAT. AND SUN. ONLY

GRANNY'S SPECIAL GUEST THIS SATURDAY FROM 12 P.M.-4 P.M.
WILL BE RUBY CREIGHTON, WELL KNOWN VIEW ROYAL GARDENER.

NURSERY
FLOWERING QUINCE, RHODODENDRONS
SPIREA AZALEAS PIERIS CAMELIAS
SPARTAN APPLES, FAIRHAVEN PEACH, IDA RED CRABAPPLE, ITALIAN PRUNE PLUM, PEACH PLUM, VAN CHERRY, ANJOU PEAR
DWARF ALBERTA SPRUCE 1 gal. 2.57 reg.-$3.99
FORSYTHIA, POTENTILLA, WEIGELIA, EUONYMUS, CEDAR, JUNIPER, CYPRESS, PINE
GRAPES, RASPBERRIES, GOOSEBERRIES
STRAWBERRIES, BLUE BERRIES, RED CURRANT

INSIDE
SEEDS BUCKERFIELDS CARTER
LOFTS ISLAND McKENZIE
WICKER BASKETS, CLAY POTS, PLASTIC POTS
WOODEN HANGING BASKETS 2.57 reg. 3.49
SEED POTATOES, ONION SETS, AND MULTIPLIERS, BULBS
FULL LINE OF FERTILIZERS AND PESTICIDES

BEDDING PLANTS
SNAPDRAGONS, PANSIES, MARIGOLDS, BEGONIAS, LOBELLIA, ALLYSUM, POLYANTHUS, DIANTHUS, ARABIS
PETUNIAS 57¢ Basket, 5 Plants To A Basket reg. 89¢
TARAGON, CHIVES, OREGANO, SAGE, THYME, MINT, BORAGE, LEMON BALM, CAT NIP
CAULIFLOWER, CABBAGE, LETTUCE
LEEKS, TOMATOES, BRUSSEL SPROUTS

TROPICALS
PIGGY BACK, GOLDEN POTHOS, SPIDER, ASPARAGUS FERN, GRAPE IVY, COLUMNEAS, COLEUS
8'' HANGING BASKETS 5.57 reg.-$7.95
BRIDAL VEIL, WANDERING JEW, DOG'S TAIL, RABBIT'S FOOT FERN, HOYA
SEE OUR LARGE CACTUS DISPLAY

OPEN 7 DAYS A WEEK

GOLDSTREAM Garden Centre
721 STATION ROAD, TELEPHONE 478-6438
"WE KIND OF GROW ON YOU"

Before the Judge

Judge Blake Allan imposed fines totalling $400 against the Strathcona Hotel of Victoria Ltd. in Victoria provincial court Thursday.

Allan levied fines of $100 on each of four counts under the Public Hall and Theatre Safety Regulations of the Fire Servies Act.

Defence lawyer Paul Scambler entered the guilty pleas on behalf of the hotel and crown counsel Richard Law withdrew four other counts as well as all charges against managing-director John Olson and employees Walter DeHogg and Lyle Roblin.

The firm pleaded guilty to two counts of failing to improve an entranceway at the disco-cabaret The Sting and two counts of allowing persons to obstruct the entrace stairway to The Sting on Feb. 17 and March 2. Withdrawn were charges that the hotel admitted more persons to the disco than permitted and allowing persons to obstruct the entrance stairway to The Old Forge cabaret.

Law said 1975 plans approved by the fire marshal inspectors called for covered double-opening doors between the two cabarets. On the two dates charged, sliding doors were used to control passage between the two clubs.

In connection with the second two counts, Law said that on the particular dates, some 50-odd persons were allowed to wait to get into the disco on the stairway, constituting a fire hazard.

Scambler said the adjustments have been made and that the two entrances mentioned were not the only means of getting in or out of the disco. He said there were emergency exits above and beyond those entrances.

Regarding the dropped charges of having too many patrons in the club, Scambler said the club employed a person who had a mechanical counting device and stopped people from entering when the limit of 160 was reached.

Scambler also said people waiting to get into The Sting now congregate in the lobby area and not on the stairway.

Several persons in the crowd

Allan said he had read stories of terrible tragedies concerning fires in cabarets and said the matter must be taken seriously as far as the public was concerned.

★ ★ ★

Judge Fred Green gave conditional discharges to a 21-year-old man who pleaded guilty to an indecent act and mischief causing wilful damage.

Bruce Allvin Harder, formerly of HMCS Gatineau, was also placed on six months probation and ordered to seek counselling as directed by his probation officer.

The indecent act alleged was observing the private act of a female person in the women's washroom at the Hot City Disco on Feb. 2.

Crown counsel Don Laughton told the court the incident occurred at about 1 a.m. when a female employee using the washroom heard a noise, looked up and saw a body fall halfway through the ceiling.

She went to the manager of the disco, described the clothing, and a person fitting the description came out of the men's washroom minutes later and was apprehended by the manager.

Court was informed Harder told Victoria city police he went into the men's room, climbed up into a false ceiling, crawled over to the women's side and lifted a tile to observe.

"That's how I get my jollies," Harder allegedly told officers.

Green also ordered Harder to make restitution in the amount of $60 for damage to the ceiling.

★ ★ ★

A 15-day jail sentence was handed an 18-year-old Victoria youth who pleaded guilty to mischief causing wilful damage.

Kenneth Douglas Strong, of 1017 Burdett, was also told by Allan, "You're lucky to get off with 15 days."

Crown counsel Robert Mulligan informed the court Strong was evicted from the King's Hotel beer parlor about 1 a.m. Thursday and was upset to the point of kicking in a window at Field's Shoe Store, 1300 Government.

Victoria city police arrived and a crowd had gathered, Mulligan continued, and when Strong was questioned by police, denied an knowledge. However, several persons pointed to Strong as the person who did the kicking and he later admitted the offence.

Mulligan said the window was valued at $200 and there was further damage to two pairs of shoes valued at $100 in the display window.

Strong was convicted of breaking and entering with intent June 13, 1978, and was still on probation, Mulligan added.

Marijuana Jury Kept Out Again

For the second consecutive day, the jury in the conspiracy to import marijuana trial in county court was excused while lawyers for the prosecution and defence argued matters in its absence.

The jury has heard only one witness, for a few minutes, this week but was told Thursday to come back to court at 10 a.m. today.

Five men are standing trial in what the prosecution has alleged was a scheme to bring 13.63 tons of marijuana said to have a wholesale value in the area of $20 million into B.C. from Colombia.

Matters heard in the absence of the jury cannot be published until they are placed before the jury.

MEET
TOMMY DOUGLAS
SAT., APRIL 21
at 2:30
for your personally autographed copy of
"TOMMY DOUGLAS SPEAKS"
$13.95
If unable to attend phone ahead for your autographed copy.
BOLEN BOOKS
Hillside Shopping Centre 595-4232

City Seeks Beggar Broom

City council's legal committee wants to sweep Victoria's street clean of beggars but doesn't want to brush off musicians or vendors with the same broom.

Enter city solicitor Jacob de Villiers, the man council always turns to when it has a tricky legal problem.

De Villiers was asked Thursday to prepare a report on the possibility of enacting an anti-begging bylaw.

The report was requested by Ald. Murray Glazier who said the beggars are getting out of hand.

Glazier, who's just returned from a two-week holiday in Mexico, said he came across only one beggar in his travels in that country.

"Let's have a bylaw prohibiting begging," said Glazier.

"Are street musicians begging?" asked Ald. Robin Blencoe.

"I'm talking about the people who are downright disgusting," said Glazier.

"It's the people who start shouting at you after you say you don't have any change," chipped in Ald. Bill Tindall.

Blencoe said he could support Glazier's motion but only if de Villiers would indicate he thought he could draft a bylaw to deal with the problem.

De Villiers said he'd never give such a commitment for any bylaw. He also pointed out that police already have the power to arrest beggars who are causing a nuisance or a disturbance.

But Glazier said the city could use a specific bylaw to deal with the problem, so de Villiers was instructed to report to council on how the matter might be handled.

In the meantime, polite beggars have nothing to worry about.

ART LIQUIDATION
ALL EXISTING STOCK MUST BE CLEARED
● SATURDAY, APRIL 21—11 a.m.-5:30 p.m.
● SUNDAY, APRIL 22—1-5:30 p.m.
BUY TWO 36"x24" OR 48"x24" PAINTINGS
OR BUY THREE 24"x20" OR 20"x16"
AND GET ANOTHER ONE
(SAME SIZE AND PRICE)
AT NO EXTRA CHARGE!
● Complimentary Pen given with each Purchase ●
8"x10" — $2-$12; 16"x20" — $25; 20"x24" — $35;
24"x36" — $49; 24"x48" — $59
● FAMOUS GILDED EUROPEAN FRAMES AT WHOLESALE PRICES ●
★ RED LION MOTOR INN ★
3366 Douglas Street, Victoria
ZAN ART GALLERY
"Mark of Excellence and Quality"
CHARGEX VISA master charge

The lovable, collectible convertible.
(Your last chance to buy a new Beetle.)

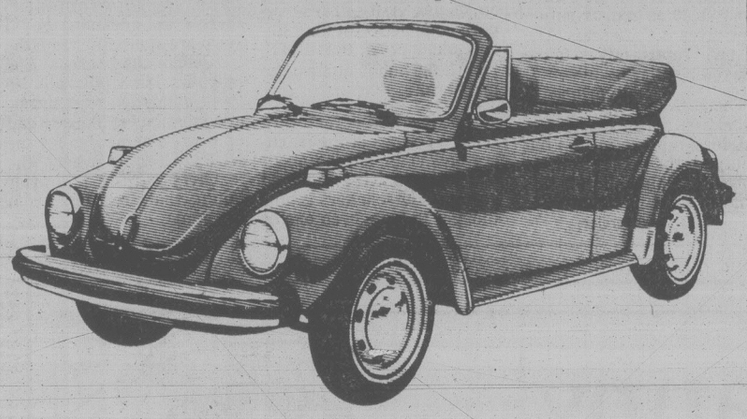

We have a collector's item on display in our showroom.
The convertible model of the original, amazing beetle-shaped Volkswagen. A beautiful, combination of new features and old memories.
Come in very soon while you can still buy a legend.
DOUGLAS VOLKSWAGEN LTD.
SALES—LEASE—PARTS—SERVICE
3329 DOUGLAS ST. 388-5466
Dealer Licence Number 5100
AUDI
4-21

It's a dry stinger.
The Smirnoff Stinger.

Smirnoff Vodka instead of brandy. A clean, crisp drink that makes creme de menthe lighter and drier. Pour equal parts Smirnoff and white creme de menthe over ice and stir. When handling the Smirnoff Stinger, remember: moderation is the better part of valor.

REVELSTOKE

Prices in Effect until April 30, 1979
OR WHILE QUANTITIES LAST
We Reserve the Right to Limit Quantities

6.49 4 CU. FT. BALE PEAT MOSS Pure Canadian Sphagnum
5.25 20-KG. BAG MOSS KILLER Kills moss and adds magnesium
1.99 40-LB. BAG POTTING SOIL Sterilized
1.99 20-KG BAG LAWN and GARDEN LIME Richland Agriculture Pulverized Limestone
2.49 20-KG BAG White Landscape Rock
6.95 20-KG BAG FERTILIZER 6-8-6 12-4-8
CEDAR HANGING BASKETS 6"x11" ..... ea. 1.39
CEDAR WINDOW BOX 9"x21" .... ea. 3.69

DUCAN DECK DEMONSTRATION
SAT., APRIL 21
We will show you how easy it is to have a durable sundeck.
10:00 — 3:00

Look for our Spring Catalogue Sat. Times, April 21 and Sunday Colonist, April 22.

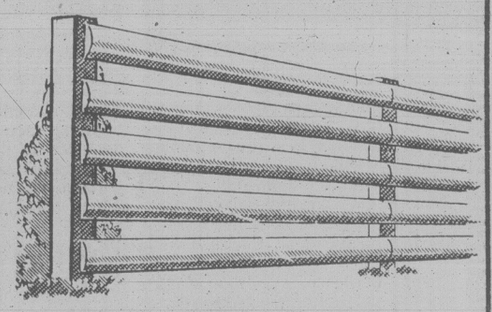

LOG CABIN RAIL
Includes 4x4 cedar posts, peeled rough sawn rails, nails. Minimum of 48 lineal ft. 4' high ..... 99¢ lin. ft.

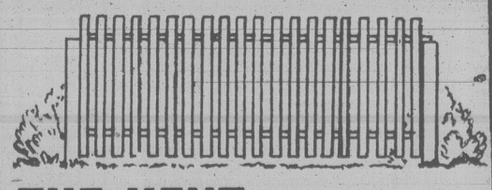

THE KENT (LEVEL PICKETS)
Includes 4x4 cedar posts, 2x4 spruce rails, 1x6 fir pickets and nails. Minimum of 50 lineal ft. 4' high ..... 1.99 lin. ft.

GOOD NEIGHBOUR #2
Includes 4x4 cedar posts, 2x4 spruce rails, 1" utility rough cedar, nails. Minimum of 50 lineal ft. 4' high ..... 2.25 lin ft.

UTILITY DRESSED CEDAR POST
4"x4"—6' ..... 3.49 ea.

449 GORGE RD. EAST 386-3211
Open 7:30 a.m. to 5:30 p.m. including Saturday
REVELSTOKE
We'll Help You Build It Better
4-20

Alert Bay Nurses Want Lawyer

ALERT BAY (CP) — An inquest into the death of an 11-year-old Indian girl was adjourned indefinitely Thursday after nine nurses called to testify demanded they be represented by a lawyer.

Dr. Glen McDonald of Vancouver, B.C.'s supervising coroner, did not set a date for resumption of the inquest into the death of Renee Smith, who died in hospital of a ruptured appendix Jan. 22.

The girl's uncle, Leonard Smith, testified Wednesday that five days before she died Renee was given pain-killing pills and told to go home by a hospital nurse, even though she was barely able to walk because of abdominal pain.

Twenty-eight witnesses had been scheduled to testify. However, when McDonald called the adjournment Thursday night, he said additional witnesses will be subpoenaed because the subject calls for a full investigation.

Alert Bay, on Cormorant Island off northeastern Vancouver Island, has a population of 1,800, about 1,000 of them Indians.

The inquest was ordered by William Deadman, Alert Bay coroner, after a 150-name petition, demanding an inquest and signed by white and Indian residents, was sent to Attorney-General Garde Gardom.

A petition also was sent to Health Minister Bob McClelland, asking the B.C. College of Physicians and Surgeons to investigate health care in the community. It has agreed to do so.

Vera Robinson, the new Indian health nurse for the area, said recently that she wants to find out why 44 Indians have died during the last two years, while only one non-Indian has died.

She said she is concerned about the high incidence of tuberculosis and high mercury readings among the native people.

Nurse Ursula Schneider, who demanded and received protection of the Canada and B.C. Evidence Acts before reluctantly agreeing to testify Thursday, said that Dr. Jack Pickup might have told her that Renee was a poor surgical risk in discussion Jan. 18, the day the child was admitted to hospital.

The child died without undergoing surgery.

Nurse Elizabeth Abamonge testified she was concerned about the absence of a doctor's diagnosis in the case.

She said she saw Renee at the hospital Jan. 17, but attempts to conduct an examination were hampered by the girl's refusal to lie down or roll up her sleeve so her blood pressure could be checked.

Because she feared for the girl's health, Abamonge said, she contacted Pickup, the girl's physician and the community's only resident doctor, and was told to admit her for observation.

"She refused to stay in the hospital and pain killers were prescribed by the doctor," said Abamonge.

McDonald said he wants to know who is running the hospital.

"Is it an 11-year-old girl who says she won't be admitted after a doctor has ordered her to be admitted? Is it an uncle? Or is it a doctor?

Smith testified Thursday he could not remember the nurse saying that Renee should be admitted following the brief examination Jan. 17.

He said when he took her to hospital Jan. 18, Pickup said she would have to undergo surgery immediately, "but I said I could not give the authorization before checking with her vacationing parents."

Smith admitted the signature on a consent for an operation form was his, but said he had not known he was signing such a form.

Journalist Dies

MOSCOW (Reuter) — Vladimir Khatuntsev, general director of the official Russian news agency *Tass* for the past year, died Thursday at the age of 62.

It's really too cool for Annuals . . .
but there's still time for . . .
FRUIT and ORNAMENTAL TREES
SHADE TREES and FLOWERING SHRUBS
RHODOS and AZALEAS Covered with buds.
GIANT PANSIES and MARGUERITES
THE ROYAL NURSERY
4660 ELK LAKE DRIVE (Next to Royal Oak Inn)

Wosk's LTD

WEEK-END SPECIALS

Speed Queen
Built Better to Last Longer

$50 FACTORY AUTHORIZED REBATE

$25 FACTORY AUTHORIZED REBATE

BUY A SPEED QUEEN AUTOMATIC WASHER OR DRYER AND GET A $25.00 FACTORY REBATE. BUY ANY PAIR AND GET A $50.00 FACTORY REBATE.
(Offer Good to June 30th, 1979)

HIGH VANE POLYPROPYLENE AGITATOR
The sturdy polypropylene agitator is designed to move more water through the clothes to thoroughly but gently wash all fabrics. Smooth polypropylene will not snag or pull the most delicate washable fabrics.

SPEED QUEEN DRYERS FROM ONLY 299.90

HIGH VOLUME VACUUM DRYING — The large fan creates a vacuum in the Speed Queen dryer drawing large amounts of air through clothes. This vacuum drying is combined with lower temperatures to quickly and safely dry all fabrics with large amounts of gentle drying air.

ARC-Q-MATIC TRANSMISSION
The Speed Queen Arc-Q-Matic Transmission pushes the agitator through a full 210° arc for the thorough gentle wash action. Two speeds allow selection to safely wash any washable fabrics.

10-YEAR REPLACEMENT WARRANTY ON TRANSMISSION PARTS.

STAINLESS STEEL TUB
Stainless steel will not chip, rust or snag delicate washable fabrics and is not affected by modern laundry products. The exclusive Speed Queen stainless steel tub carries a lifetime replacement warranty.

SPEED QUEEN WASHER FROM ONLY 519.90

ALL SPEED QUEEN WASHERS AND DRYERS CARRY A FULL 2-YR. PARTS AND LABOUR GUARANTEE.

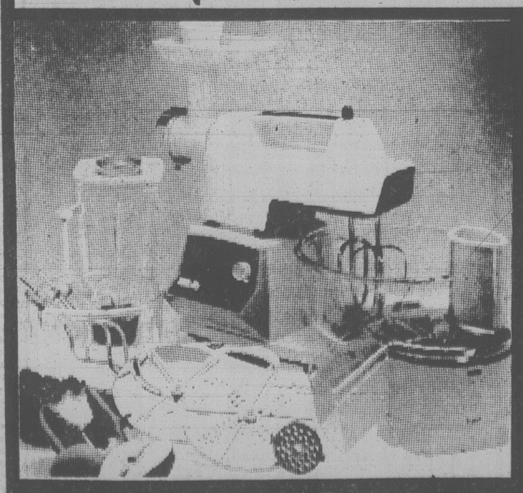

OSTER KITCHEN CENTRE WITH FOOD CRAFTER
The complete food preparation appliance. It's a mixer (powerful enough to knead dough!), a meat grinder, and a blender. The food crafter attachment slices thick or thin, shreds, grates . . . makes French fries! Harvest gold colour.

PROCTOR SILEX 4 SLICE BREAD & PASTRY TOASTER
- Separate Control for each pair of toasting wells.
- "Color Tuner"
- Snap-Open Crumb Tray
- Removeable cord for easy storage

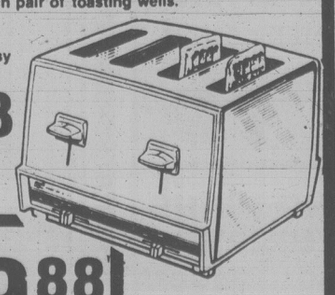

$33.88 WOSK'S PRICE

$189.88 WOSK'S PRICE

4-20

Wosk's LTD 1810 STORE ST. VICTORIA • 385-8781 USE YOUR WOSK'S CREDIT CARD

SHOP-EASY FOODS

ICE CREAM
FAMILY STYLE OR BIG DIPPER. 4 Litre Pail..... 2.89

COFFEE WHITENER
COFFEE MATE
16-oz. jar..... 1.49

CHEESE SLICES
KRAFT 1-lb. pkg.
PROCESSED SINGLES..... 1.79

HOT DOG OR SWEET RELISH
HEINZ.
12 fl. oz. jar..... 59¢

SOCKEYE SALMON
SEALORD
7¾-oz. tin..... 1.69

APPLE JUICE
SUNSPUN
48 fl. oz. tin 89¢

GOV'T INSPECTED
CANADA GR. A
BEEF CROSS RIB ROASTS lb. 1.98

NAVEL ORANGES
CALIFORNIA GROWN.
CHOICE SIZE 56s & 72s 4 lbs. 1.00

CELERY OR BULK CARROTS
CALIFORNIA GROWN.
CANADA #1..... lb. 29¢

PRICES EFFECTIVE—FRI., APR. 20th to SUN., APR. 22nd
WE RESERVE THE RIGHT TO LIMIT QUANTITIES

STORE LOCATIONS:
SHELBOURNE PLAZA — COLWOOD PLAZA
230 COOK ST. — CADBORO BAY VILLAGE
2187 OAK BAY AVE. (Oak Bay Closed Sundays)
SUNDAY STORE HOURS: 10 A.M.-5 P.M.

SHOP-EASY FOODS

LOW TIDE on Dallas Road breakwater, Thursday, gives Esquimalt High teacher Jack Nickolichuk a perfect classroom for lecture on natural history and inter-tidal life, left, while at right student Rosanne Farnden, 16, of 1064 Gosper Crescent, Esquimalt, takes a close look at part of the marine life clinging to the breakwater — a prickly sea urchin.

Charlottes' Row Pushed to Courts

Forests Minister Tom Waterland hasn't heard the last of the Moresby Island wilderness proposal controversy.

Native Haida chief Nathan Young, Indian carver Gary Edenshaw and trapper Glenn Naylor teamed up Thursday to file a petition with the B.C. Supreme Court.

The petition asks that the ministry of forests be instructed to provide information on the tree farm licence (TFL) that Rayonier Canada (B.C.) Ltd. is being awarded to log the area. It also requests for an extension of the deadline for issuance of the TFL.

The three men were in court earlier this year when the Islands Protection Society initiated an unsuccessful Supreme Court action to try and force Waterland to hold a public hearing on the issue.

In a January ruling the court held that Waterland was under no obligation to hold a public hearing, but it also stated that the minister was expected to act fairly in the matter.

A spokesman for the trio said it is hoped the Supreme Court will agree that Waterland has been acting unfairly in overseeing the Moresby dispute.

A court date has been set for April 27 in Vancouver.

In a press release Thursday Young said all his letters to Waterland since the January court decision have gone unanswered.

The other men have also failed in attempts to correspond with the minister's office.

Woolco

CORRECTION

In The Hardware and Outdoor Week Flyer in Tuesday's Times and Wednesday's Colonist the following items are not available:

Page 1, Red Turbo Lawn Mower at $147.

Page 13, Puma Canuk training shoes at $14 and Jr's at $13, also on page 13, Black Diamond Ball Glove is not available in black.

Page 15, Item F, night table at 29.95 is not available. We apologize for any inconvenience this may have caused!

Retired City Man Named for Nanaimo

NANAIMO (CP) — A 70-year-old retired aircraft worker has been appointed by Progressive Conservative leader Vic Stephens to represent the party in the Nanaimo riding in the May 10 election.

James Alcorn, a retired aircraft pattern maker from Victoria, was appointed after the constituency association failed to nominate a candidate.

Earlier, a party official here said Alcorn had been persuaded not to run because of his age and condition. Alcorn has suffered a heart attack.

But Alcorn denied he was not running and said his doctor has given him a clean bill of health.

"I will die fighting, but I can assure you it won't be in the next 10 years," he said. "My party and its leader Vic Stephens are fully supporting me."

B.C. '79

Alcorn also said that Nanaimo is another riding in which the federal Conservatives and the provincial Social Credit party had made a deal not to run Conservative candidates in the provincial election.

Doug McBride, president of the Nanaimo Social Credit Association, said he is not aware of any such arrangement.

McBride said the issue is which man can best represent Nanaimo citizens in Victoria.

New Democrat Dave Stupich represented the riding in the last house.

All-Candidate Meeting

An all-candidates meeting for the provincial riding of Esquimalt-Port Renfrew will be held at 7 p.m. Monday in the dining hall of the Sooke Community Association building on Eustace Street in Sooke.

Wayne Williams, who is running as an independent in the riding, and Doug Christie, founder of the Committee for Western Independence, who is also a candidate, have issued a challenge to the other candidates to appear at a public meeting at 2 p.m. Sunday in the Luxton Hall in the Happy Valley area.

The other candidates are incumbent Social Credit MLA Lyle Kahl, New Democratic Party candidate Frank Mitchell and Progressive Conservative candidate Bill Langlois.

Environmentalist Seeking Cash

The provincial environment ministry has awarded $2,100 to the Greater Victoria Environmental Centre but it isn't enough to cover the cost of running an office, vice-president Nancy Turner said today.

But she said proposals to keep the centre operating will be made at the annual meeting Thursday, April 26, at 7:30 p.m. in room 167, Elliot Building, University of Victoria.

"Directors feel strongly about keeping the centre operating," she added.

The centre was established in Victoria to provide information to environmental organizations through its library and a panel of university trained experts.

GAZZOLA TILE
1020 HILLSIDE
386-8551

6"x6" DECORATIVE WALL TILE 89¢ sq. ft.

8"x8" DECORATIVE FLOOR TILE 1.89 sq. ft.

4-20

The Corporation of the District of Saanich

NOTICE

RE: "WATERWORKS CONSTRUCTION AND IMPROVEMENT LOAN AUTHORIZATION BY-LAW, 1979, NO. 4221"

TAKE NOTICE THAT:

1) The Council of The Corporation of the District of Saanich intends to authorize the borrowing of the estimated costs of constructing extensions and improvements to the waterworks system within the Municipality of Saanich consisting of the Cherry Tree Bend Pumphouse, the force main to the Wesley Reservoir and the watermains for the North Quadra Development Area as outlined in the reports of the Municipal Engineer dated December 21, 1978.
2) The amount proposed to be borrowed is $455,000.00.
3) The maximum time within which the proposed debt would be repayable is twenty (20) years.
4) The Council may adopt the by-law unless, within thirty (30) days of April 21, 1979, not less than one-twentieth (1/20) in number of the electors petition the council for the submission of the by-law for the assent of the electors.

DATED at Victoria, B.C., this twenty-first day of April, 1979.

R. M. SHARP
Municipal Clerk of The Corporation of the District of Saanich

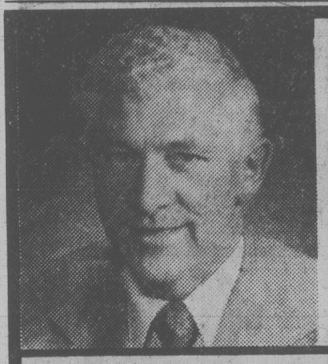

in Provincial

ESQUIMALT-PORT RENFREW

support

"a man who cares . . . what people feel"

FRANK MITCHELL New Democrat X

Campaign Offices: 802 Esquimalt Rd.
381-5813 ● 388-5016
2774 Millstream Rd. 474-2158 ● 6716 Sooke Rd. 642-4416

Authorized by the Esquimalt-Port Renfrew N.D.P. Association

Play your kind of music on a SONY®

Car Stereo Cassette Deck

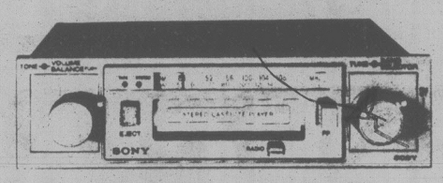

GF-572 FM Stereo FM/AM Cassette Combination
for in-dash mounting

FEATURES:
- Car cassette player with FM stereo FM/AM radio
- Auto Stop
- Locking fast forward control
- FM noise suppresor to eliminate ignition and other external noises
- Stereo/Mono switch for FM radio
- Automatic tape priority
- Volume, balance and tone controls
- FM stereo indicator lamp
- Tape motion indicator

CHARGEX NOW ONLY $199.95 master charge

MANY OTHER MODELS FOR IN or UNDER DASH MOUNTING

4-21

QUEALE ELECTRONICS LTD
1004 NORTH PARK ST. PHONE 388-6111
Also at
1611 Bowen Rd., Nanaimo

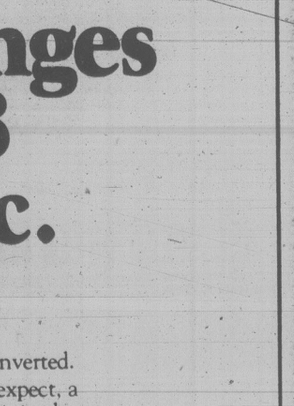

NURSERY SPECIALS
at Buckerfield's, the store with more for your garden.

HERBS
MINTS, LEMON BALM, DILL, SAGE, ANGELICA, etc.
Reg. 89¢ SPECIAL 79¢

ALSO SNAPS, STOCKS LOBELIA, PANSIES AND MORE
Reg. 89¢ SPECIAL 79¢ Tray

POLYANTHUS
ASSORTED COLORS
Reg. 99¢ SPECIAL 79¢ Each

PETUNIAS
DOUBLES, SINGLES AND CASCADE VARIOUS COLORS
Reg. 89¢ SPECIAL 79¢

GERANIUMS
SEEDLINGS IN ASSORTED COLORS
Reg. 89¢ SPECIAL 79¢ Each

MUGHO PINES and JUNIPERS
2 AND 5-GALLON POTS
8.95 to 19.95

Buckerfield's LIMITED
'the growing people'

PRICES EFFECTIVE APRIL 20 and 21
VICTORIA STORE
OPEN 8:30-5:30
LOTS OF FREE PARKING OFF FISGARD
506 PANDORA
Personal shopping only. No Delivery of Specials.

Oak Bay Exchanges 592 and 598 go electronic.

On April 21, 1979 Oak Bay telephone exchanges 592 & 598, will be converted to the new electronic system which B.C. Tel is busy advancing throughout the province.

The whole idea is not only highly sophisticated but a significant step towards bringing you more efficient service.

Already 24 exchanges in B.C. have been converted to take advantage of the new electronic system. Seven more switchovers are planned for 1979 and a further eight are planned for 1980.

By 1981, nearly half the phones in B.C. will be electronically controlled. By 1985, three-quarters of the phones will be converted.

As you would expect, a conversion such as this is a huge project. The benefits, especially in the long run, are equally substantial.

Cost control - and its ultimate effect on the rates you will pay for phone service in the future - is the major benefit to telephone customers. For many reasons - among them maintenance efficiency, space-saving, operational reliability - electronic switching technology helps us meet customer needs effectively and, at the same time, to hold the line as best we can against the costs of providing service to you.

B.C. TEL

B.C. Fed Rallies A Flam: Bennett

VANCOUVER (CP) — The B.C. Federation of Labor abused the political rights of its members by holding pro-New Democratic Party rallies around the province this winter, Premier Bill Bennett said Thursday.

Speaking at a nomination meeting where two of his cabinet ministers were chosen by acclamation to run again, Bennett said not all union members would agree with the political stand that federation leaders chose to take.

"They went around running NDP rallies with the money put up by the hard-working people of B.C., some of the members of our party, some of them running for our party," he told a standing-room-only crowd of about 550 in a hotel meeting room.

The federation held rallies to protest against expansion of essential service legislation, and its leaders urged members to rally behind the NDP in the next election.

Bennett has made federation president Jim Kinnaird a constant target during the campaign and stressed that his party is made up a wide range of people, including many union members.

Former attorney-general Les Petersen, who was chairman of the nomination proceedings at the Little Mountain riding meeting, picked up the theme.

"I think we have more union members running for us this election than the NDP," said Petersen, pointing a finger at Finance Minister Evan Wolfe, one of the Socred candidates in the two-member riding, who is "a paid-up member of the musicians union."

The NDP has labelled Social Credit as a coalition of car dealers and millionaires, but no one mentioned that Thursday — Wolfe was once a car dealer, and both he and fellow candidate Grace McCarthy, now minister of human resources, are wealthy enough to qualify as millionaires.

Bennett drew laughs with a swipe at an NDP nominating meeting controversy in Esquimalt where a protest developed after the two candidates tied and the chairman cast the deciding vote. The loser's workers alleged that the chairman had voted twice but the protest was disallowed, Bennett said.

"They said it was all right to vote twice at an NDP nominating meeting. Well you've got a worry because if they vote twice at a nominating meeting, how many times are they going to vote when they get to the ballot boxes?"

The meeting featured a Dixieland band, buttons, boaters, Bill Bennett T-shirts and more hoopla than the premier encountered earlier in the week on a swing through four southern Interior ridings, including his own.

At a Chamber of Commerce luncheon in Penticton earlier in the day, Bennett pointed out the difficulty of solving B.C.'s unemployment problem by saying the only sure-fire solution would be a gate at Rogers Pass to keep other Canadians out of the province.

Bennett was to fly to Castlegar this morning for a two-day swing through several Kootenay communities.

B.C. '79

Latest To Get The Nod

Here are the latest nominations for the B.C. election.

Burnaby North — Betty Griffin, Comm.

Delta — Gwen Burnett, PC; John Stevens, Comm.

Esquimalt-Port Renfrew — Lyle Kahl, SC.

Nanaimo — James Alcorn, PC.

Richmond — xJim Nielsen, SC.

Surrey (two seats) — George Gidora, Comm.; Josephine Arland, Comm.

Vancouver Centre (two seats) — Maurice Rush, Comm.; Miguel Figueroa, Comm.

Vancouver-Little Mountain (two seats) — xGrace McCarthy, SC; xEvan Wolfe, SC.

x-member of last house.

Lovey-Dovey SC Image Will Fade, Barrett Warns

VERNON (CP) — The Social Credit government has been attacking groups of citizens for 3½ years and now is making love to them for 38 days, says New Democrat leader Dave Barrett.

This doesn't make sense, he told more than 1,000 persons at a public meeting Thursday night.

Barrett also said Premier Bill Bennett is being deliberately slanderous when he calls the NDP national socialists.

His comment came after a woman asked him if it wasn't true that Russia started with socialism.

"The first people the Communists shoot are social democrats," Barrett said.

During his speech to a largely partisan crowd, Barrett continued to attack the Social Credit party, charging its budget ceilings have jeopardized health care and its union-bashing amounts to dividing citizens for political gain.

"They were not elected to rule, they were elected to serve and they have yet to learn that lesson," he said.

Again referring to Bennett's statement Barrett could lose his Vancouver East seat in the May 10 provincial election, the NDP leader said: "The way things are going in the Okanagan Valley he (Bennett) will have a better chance of getting elected in Vancouver East."

Barrett said there always has been a coalition in B.C. to protect special interest groups. Liberals jumped into bed with Social Credit, Conservatives jumped into bed with Social Credit, "and to this day we don't know who is doing what to whom."

Commenting on Bennett's statement that the only way to stop unemployment is to halt migration from other provinces, Barrett said statistics show the influx has decreased under the Social Credit administration.

Barrett expanded on his promise that an NDP government would provide increased aid to small business through decentralization of the B.C. Development Corp. and increased funding to those businesses.

He said B.C. businesses will be given preference in all purchases by government departments up to a 10 per cent ceiling over the next lowest bids.

He said the NDP would reintroduce succession duties but there would be a basic exemption of $2 million, half for property and half for cash and personal possessions.

But he said this duty would not be levied on farms handed down through families.

Today Barrett will visit Revelstoke and Salmon Arm.

LOST! Valuable plant worth $50.
25c worth of MIRACID might have saved it!

TURN HEALTHY GREEN
MIRACID WORKS WONDERS — Vital growth elements, instant-acting IRON, soil acidifier.
At all stores 1½ lbs $3.79
STERN'S MIRACID with Instant-Action Chelated Iron
SOIL ACIDIFIER PLANT FOOD CHELATED IRON
A80-E7-A

NDP 'Jeopardizes Billions'

PRINCE GEORGE (CP) — Forests Minister Tom Waterland says a New Democratic Party victory in the May 10 election would jeopardize billions of dollars of investment slated for B.C.'s resource industries.

Waterland told about 80 people at a Social Credit meeting that investors will keep a tighter grip on their wallet if the NDP forms the next government.

He said B.C. will be the envy of the world in the 1980s and voters should make sure they don't elect a government that would take that opportunity away from them.

You must be BORN AGAIN

PROVINCIAL ELECTION

VICTORIA RETURNING OFFICE
225 Market Square
381-5812
9:00 a.m. — 4:30 p.m.

We are taking applications for Deputy Returning Officers, Supervisors, and Poll Clerks, now.

J. MICHAEL HUTCHISON
Returning Officer

SPECIAL NOTICE
THEY'RE HERE NOW!
THE 1980 FRONT-WHEEL DRIVES
BY GM

THE 1980 OLDS OMEGA

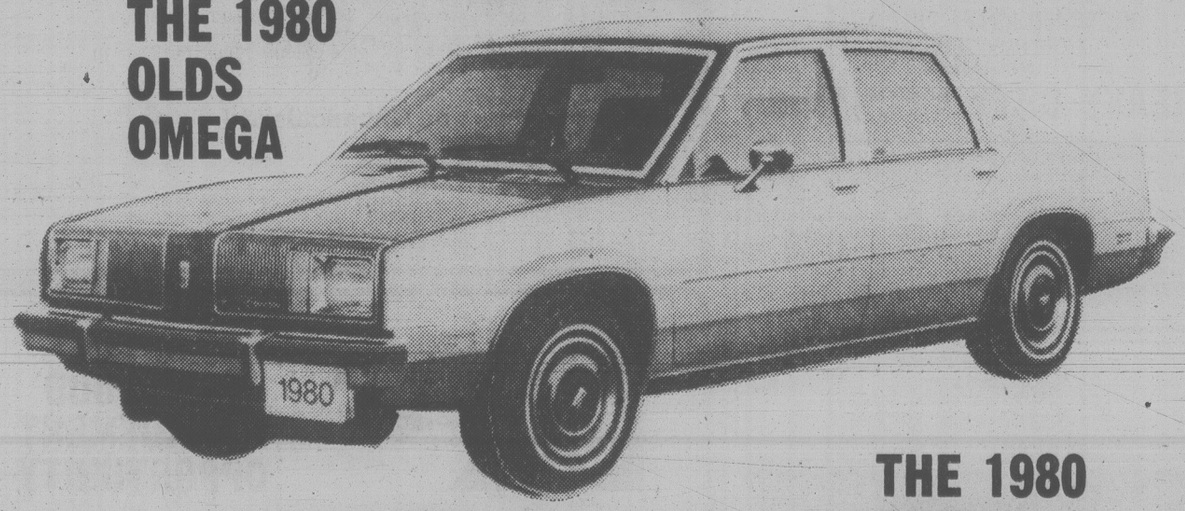

THE 1980 CHEVY CITATION

TEST DRIVE ONE TODAY AT
CORNELL G.M.
3050 DOUGLAS ST. DL #681A 385-5777

LINK CUBBON ON COOK LINK

If you love to save money...

CUBBON LINK

A SPINDLE DESIGN TO SUIT EVERY DECOR

Colour it beautiful
Take the strength and durability of Varathane liquid plastic, multiply it by 15 beautiful high-gloss colours, and you have Colours in Plastic* plastic enamel. Tough, durable and easy to apply, Colours in Plastic will brighten your home inside and out. For beauty with toughness use Varathane.

Varathane*
20% OFF ALL FLECTO PRODUCTS

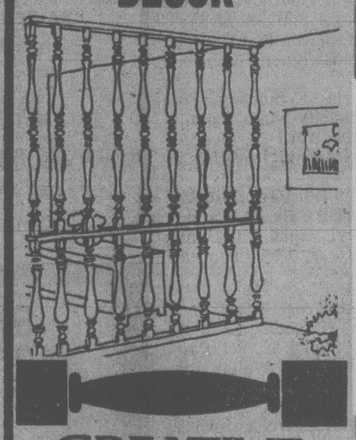

CREATIVE SPINDLES
20% OFF ALL IN-STORE STOCK

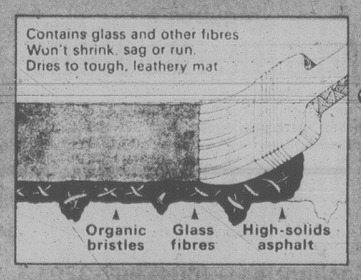

5.99 per gallon

Carriage House Collection.
Whatever your decor, you'll find style, grace and elegance. Now is your opportunity for real values for your kitchen, bath, entry, all throughout the house.

Save 1/3 on Beautiful Decorative Hardware
Amerock

inCOLWOOD 2650 Nobhill Rd. 474-1281
onCOOK 1720 Cook St. 384-8181

EFFECTIVE APRIL 20-APRIL 27
STORE HOURS 8 A.M.-5:30 P.M. MON.-SAT.
OPEN SUNDAY 10 A.M.-3:30 P.M.
Free Coffee Sunday

LINK CUBBON IN COLWOOD LINK

Big Swim Only Hours Away

The big swim for Scott Schooner is only hours away.

At 1a.m. Saturday he's scheduled to plunge off the Port Angeles breakwater and start his long battle with the tidal currents and numbing eight-degree water that flows through Juan de Fuca Strait.

Schooner will wear a wet suit and flippers to help him on the marathon swim which is being undertaken to raise money for charity.

If he makes it the B.C. Lions Society for Crippled Children will collect at least $1,000 in pledges.

Schooner expects to arrive at Victoria about mid-afternoon Saturday.

The 21-year-old diver has been training for the ordeal since February at the Canadian Forces fleet diving unit in Esquimalt and he says he's confident he can make the swim.

Schooner has been running and swimming a combined distance of about 10 miles a day for nearly three months.

During the 18-mile swim he will keep his energy up by drinking sugar-enriched orange juice.

Schooner will be accompanied by two boats for the duration and a number of other divers will take turns swimming along side him.

600 FINICKY HOURS of work went this carefully detailed model of H.M.S. Endeavour in the Model Shipbuilding Society display at the Victoria Hobby Show. The model of the Endeavour was built by Bob Stewart on a scale of ⅛" to a foot, and is studied here by fellow society member Don Lane. The hobby show is at the Victoria Curling Rink, 1952 Quadra, 11 a.m. to 10 p.m. until Saturday, 11 a.m. to 6 p.m. Sunday.

capital scene

Newcombe Singers and Vancouver Choristers, 8 p.m., Saturday, April 21, Newcombe Auditorium, Provincial Museum.

King's Daughters and Sons, spring tea, 2:30 to 4 p.m., Saturday, April 21, 620 Toronto Street.

Victoria UNICEF, volunteer tea, 2 p.m., Saturday, April 21, St. Mathias Church hall, 600 Richmond Avenue.

Victoria Symphony Society, charity bingo, 7 p.m., Saturday, April 21, George Pearkes Arena.

Beacon Hill Park Association, spring walk, 10:30 a.m., Saturday, April 21, children's Garry Oak farm entrance.

British-Israel World Federation (Canada), 3 p.m. Sunday, April 22, 941 Pandora, speaker: Walter Buchanan.

Secretaries Week, April 22 to 28, phone evenings, 386-7908.

Shakespeare Readers, annual dinner, Sunday, April 22, Olde England Inn.

Widow's Association, 2 p.m. Sunday, April 22, 1611 Quadra.

John Milton Society for the Blind in Canada, 2:30 p.m. Sunday, April 22, St. Saviour's Parish hall, Catherine.

Thunderbird Toastmaster Club, 7:30 p.m. Mondays, Coachman Inn, Gorge.

Natural Parent Group, 7:30 p.m. Monday, April 23, lounge, 1627 Fort. Topic: My teenager's in trouble - what can I do?

B.C. Old Age Pensioner Organization, Branch 135 Capital City, 1:30 p.m. Monday, April 23, 732 Cormorant.

Municipal Chapter of Victoria IODE, 7:45 p.m. Monday, April 23, Red Cross House, 1046 Fort.

Graphic Arts Credit Union, 8:15 p.m. Monday, April 23, Elks hall, 732 Cormorant.

Victoria Camera Club, 8 p.m. Tuesday, April 24, Cedar Hill community center.

AJ AUTO SUPPLY LTD.
3318 OAK ST. 382-5522

GVLRA Spurns CUPE

The Greater Victoria Labor Relations Board has rejected a request from five locals of the Canadian Union of Public Employees for a conciliation board.

GVLRA chairman Brian Smith said today the request was turned down unanimously by the association's board of directors at a Thursday meeting.

He said the employers' final offer of a 7.25-per-cent wage increase in each year of a two-year agreement should now be put to the more than 1,800 employees involved.

Smith said there have been about 30 meetings either with the individual locals or their Joint Negotiating Committee and if a conciliation board was set up the whole process would have to start over.

JNC spokesman Jim Walker's initial response to the GVLRA's rejection of the conciliation board was "that's bloody awful."

He said the locals are not convinced that the various municipal councils and the Greater Victoria school district understand the issues and so the next step will be to send them letters outlining the employees' position.

The focus will be on the need for some kind of cost-of-living protection in a two-year contract, he said.

The JNC represents Saanich, Oak Bay and Esquimalt municipal employees as well as city inside workers and school board inside and outside workers.

VGH Ombudsman Now In Action

A six-month experimental ombudsman service went into effect at 8 a.m. Thursday at Victoria General Hospital.

From now on each patient admitted to the hospital will receive a pamphlet which gives the name of their head nurse and admitting doctor.

It also gives information on how to contact Mrs. Lorraine Gates, associate director of nursing, and the evening supervisor, as well as Keith Anderson, director of the hospital's patient and family counselling.

The patients are told they can contact any of those listed if they have a complaint or fill in details of the complaint on the back of the pamphlet and leave it on their meal tray.

Michael Ashwood-Smith, who heads the hospital board's quality assurance committee, said Thursday that Anderson's staff, who are all qualified social workers, will also make random spot checks with patients, and follow this up with random spot checks of patients who have been discharged.

If problems surface that cannot be solved, Anderson has authority to contact Ashwood-Smith's committee.

A.N. Patterson, chairman of the board of trustees, suggested such problems might well be resolved by such things as changes in procedure.

The number and types of complaints will be reviewed by Ashwood-Smith's committee each month.

He said, after a six-month trial period, the trustees should be in a position to judge whether or not a part-time ombudsman is necessary.

Medical administrator Dr. Don Carlow said similar ombudsman services are used in several U.S. hospitals.

Experienced Chef

We require a very experienced Chef. Top wages will be paid. 5 or 6 days per from 11:00 A.M.-3:00 P.M. only.

Apply in person: DOUGLAS HOTEL
1450 Douglas St.

4-22

WANTED GROWERS
Earn up to $10,000.00 per year
in your Garage or Basement
"RAISE NATIONAL NIGHTCRAWLERS"
(6"-8" Quality Bait Size Worms")
Permanent factory established in Kelowna, B.C.
Sub-Contract Grower Program
Be your own boss - Part-Time/Full-Time
Multi-million Dollar Bait Industry in North America
BASIC AGRICULTURAL BUSINESS
NOT A GET RICH QUICK SCHEME
For further information or an appointment to visit our factory write or call:
Quality Bait Distributors Ltd.
2492 Ross Road
Kelowna, B.C. V1Z 1M1
Phone (604) 769-3451
"YOUR SUCCESS IS OUR FUTURE"

SALES CAREER

One of the country's leading financial companies is seeking ambitious people with sales ability, good education and pleasing personality to join its established and expanding sales organization. This position is well above average and provides starting fixed income up to $18,000 annually depending on qualifications. Please send complete resume which describes your qualifications to Victoria Press, Box 803.

All replies held in strict confidence.

FINLAY FOREST INDUSTRIES LTD.
MACKENZIE, B.C.
requires a
PIPEFITTER/FIRE UTILITY
For an expanding integrated forest company complex located in a well planned north-central B.C. community.
The successful applicant should have a well rounded background in the repair and maintenance of dry and wet systems and a proven background in the maintenance and operation of fire protection equipment.
Subsidized housing is available. The salary will be at the Union rate.
Interested applicants who qualify in the above category please phone collect to:
Mackenzie — (604) 997-3201
Personnel Department
FINLAY FOREST INDUSTRIES LTD.
P.O. BOX 250, Mackenzie, B.C.

THE RACQUET CLUB OF VICTORIA
Invites Applications for the Position of
RECREATION PROGRAM CO-ORDINATOR
Applications are invited from qualified personnel for the position of Program Co-ordinator.
This person will report to the manager of the Racquet Club and will be responsible for the planning, organizing, implementing and evaluating of a comprehensive sport and social activity program for the members on a full-time basis. This person must have some knowledge of budgeting skills and be prepared to hire, train and supervise related program staff. This person must have a natural ability to deal effectively with volunteer committees and approach the work with enthusiasm. Skills in various sporting and cultural activities will be an asset. Successful applicants must be highly motivated and a self-starter.
QUALIFICATIONS
Must possess a Degree and/or Diploma plus recreation related workng experience.
STARTING SALARY RANGE
$12,000-$16,000 per annum.
Written applications only should be addressed to the General Manager of the Racquet Club of Victoria, 3964 Gordon Head Road, Victoria, B.C. V8N 3X3. Applications should be accompanied with full particulars of the applicant's qualifications, working experience, educational background and two references.
CLOSING DATE: APRIL 28, 1979
4-21

ELECTRICIAN
(with T.Q.)
Required for shift work in sawmill. Familiarity with solid state and sawmills an asset. Apply in confidence to:
Rayonier Canada
Marpole Sawmill Division, Personnel Dept
Box 58040, Station "L"
Vancouver, B.C. V6P 6C8
Phone: 327-6321
RayonierCanada

LOGGING VACANCIES
Required for our West Coast Vancouver Island Operations:
Experienced West Coast Fallers
Steel Spar Operator
Welder with D.P.W. No. 2 Ticket
For further information apply to:
EMPLOYMENT OFFICER
TAHSIS COMPANY LTD.
1201 WEST PENDER STREET
VANCOUVER, B.C. V6E 2V4
TELEPHONE NO. 664-5150

GOLD RIVER
BLEACHED KRAFT PULP MILL
VANCOUVER ISLAND
REQUIRES
HEAVY DUTY MECHANIC
Applications are invited from persons qualified (Journeyman) in the above trade to fill current vacancy at our pulp mill located at Gold River on the west coast of Vancouver Island.
Hourly rate of pay is $10.56. Full range of fringe benefits. Generous relocation assistance to successful applicant. Gold River offers fine recreational facilities — the area is noted for its excellent hunting and fishing. Quality living amenities included, schooling up to university entrance.
Send resume of experience, including telephone number, to:
Employment Officer
Tahsis Company Ltd.
1201 West Pender Street
Vancouver B.C. V6E 2V4

BCIT BRITISH COLUMBIA INSTITUTE OF TECHNOLOGY
INFORMATION OFFICER INFORMATION SERVICES
The Information Officer will be responsible for management of BCIT's publications program with emphasis on writing and editing. The successful candidate will direct the work of freelance artists and photographers in preparation of publications. The duties also include editing a twice-monthly Institute news publication.
Qualifications: The successful candidate will have had several years experience in publication writing and production in an educational institution, public relations firm or publication department of a large corporation.
Salary Range: $16,704 with yearly step increments to $19,152 per annum, paid bi-weekly.
Closing Date: May 4/79
Proposed Date of Selection: May 18/79
Competition No.: 79B16
This competition is open to male and female applicants and falls within the jurisdiction of the B.C. Government Employees' Union, Local 59.
Please apply to: The Personnel Officer, B.C. Institute of Technology, 3700 Willingdon Avenue, Burnaby, B.C. V5G 3H2.

CAREERS

City of Vancouver
COMMUNITY HEALTH NURSE II
The City of Vancouver has a vacancy for a Community Health Nurse II in the Care Programs Division of the Health Department.
DUTIES: To co-ordinate the implementation of Home Care and Long Term Care Programs in one Unit. This includes direct supervision of a multi-disciplinary staff, participation in Unit management and membership on a variety of Unit and Program policy and planning committee.
QUALIFICATIONS: Baccalaureate degree in nursing, recent clinical experience in medical/surgical nursing. Prefereably a master's degree with a major in the area of community health nursing. Some experience as a community health nurse. Experience in a supervisory position would be an asset.
SALARY: $1567 to $1845 per month (1978 rates).
Applications should be obtained from and returned, preferably together with a detailed resume of education and experience if available, to the Director of Personnel Services, Vancouver City Hall, 453 West 12th Avenue, Vancouver, B.C., V5Y 1V4. Please quote competition R-3093. This position is open to male and female candidates.
April 20/79

MODERNIZATION TECHNOLOGY
If you wish to become knowledgeable in applying up-to-date technology in the modernization of major areas of a large industrial centre and have a degree in:
—CIVIL ENGINEERING
—MECHANICAL ENGINEERING
2 to 10 years experience.
A desire to expand your horizons.
We are interested in hearing from you.
We offer excellent benefits including medical, dental, long term disability, retirement and life insurance plans, as well as relocation assistance.
Kitimat is a well planned community of 13,500 nestled on the West Coast at the end of a fjord and surrounded by snowcapped peaks. Outdoor activities such as skiing, hiking, fishing and camping are all at our doorstep. Other recreational facilities include: curling rink, golf course, swimming pool, and a new recreation centre with sauna, squash and tennis courts.
If you are interested, please submit a comprehensive resume to:
Alcan Smelters and Chemicals Ltd
Division of Aluminum Company of Canada, Ltd
ALCAN
P.O. Box 1800
Kitimat, B.C.
V8C 2H2
Attention: Mrs. N. Jones
4-19

CF
FAST FOOD MANAGEMENT OPPORTUNITY
The (A&W) Division of an aggressively expanding Canadian Restaurant Chain, CONTROLLED FOODS INTERNATIONAL LTD., is accepting applications for ASSISTANT MANAGER.
This position entails the maintenance of pre-set quality, service and cleanliness standards, selecting and training effective unit staff and the achievement of budgeted sales and profits.
The successful candidate will be a mature, responsible individual aggressively interested in training to Unit Manager level.
We offer professional training, a competitive starting salary benefit package and the opportunity for advancement.
APPLY IN CONFIDENCE TO:
Controlled Foods International Ltd.
860 Esquimalt Road
Victoria, B.C. V9A 3M1
Attention: Mr. D. Otto
4-22

Club Marks 100

Centennial celebrations at Victoria's Union Club were launched Thursday night with a dinner honoring William McIntyre, recently appointed justice of the Supreme Court of Canada.

More than 100 persons including Lieutenant-Governor Henry Bell-Irving and Mr. Justice Lloyd McKenzie of the B.C. Supreme Court attended the dinner, the first of a series of events marking the formation of the club 100 years ago this month.

McIntrye, a former Victoria resident and club member for 20 years, was the first B.C. appointment to the Supreme Court of Canada since 1962.

Club president Ian Taylor said it was fitting to start the celebrations honoring a judge.

He noted the first president of the club was Sir Matthew Baillie Begbie, chief justice of B.C., who achieved fame as the province's "Hanging Judge."

Next Blood Clinic At Reynolds

The Red Cross drive to re-stock dwindled blood reserves will move to Victoria Monday after a succesful day at Belmont High School in Langford.

The blood donor clinic will be set up at Reynolds Senior and Secondary School, 3963 Borden, from 2:30 to 8 p.m. Monday.

Some 332 donors gave blood at the Belmont donor clinic on Thursday.

Rejected Bear Gets a Future

Rejected by his mother and facing death by starvation, if not by bullets, a 14-month-old bear cub has been given a future by a Honeymoon Bay millworker.

Bob Maxwell, a boom worker, heard of the cub from truck drivers coming to the Western Forest Industries mill.

It had been wandering beside the road for several days and Maxwell learned a number of men were planning to shoot the cub. He drove out to have a look for himself.

"He was easy to handle because he was so weak from lack of food," Maxwell said. When he opened his lunch box to tempt the bear closer, peanut butter sandwiches and the rest of his lunch were gobbled up in seconds.

Maxwell took the bear back to the mill, where four tins of sardines and a quart of milk were finished in record time, then took him home.

The cub was just a runt, Maxwell said, weighing about 12 pounds, when it should have weighed 30 to 35 pounds at its age. "The mother could have been expecting again and just kicked him out — it's common among bears," Maxwell said.

The mill's personnel manager, Alec Walker, helped look for a permanent home for the cub and finally found one at the Penticton Game Farm where Maxwell took the cub.

He said the girls at the farm had named the cub Honeymoon, but he expected it to get shortened to Honey.

Maxwell will be retiring in May and plans to do some travelling, "and the first trip will be to visit the bear."

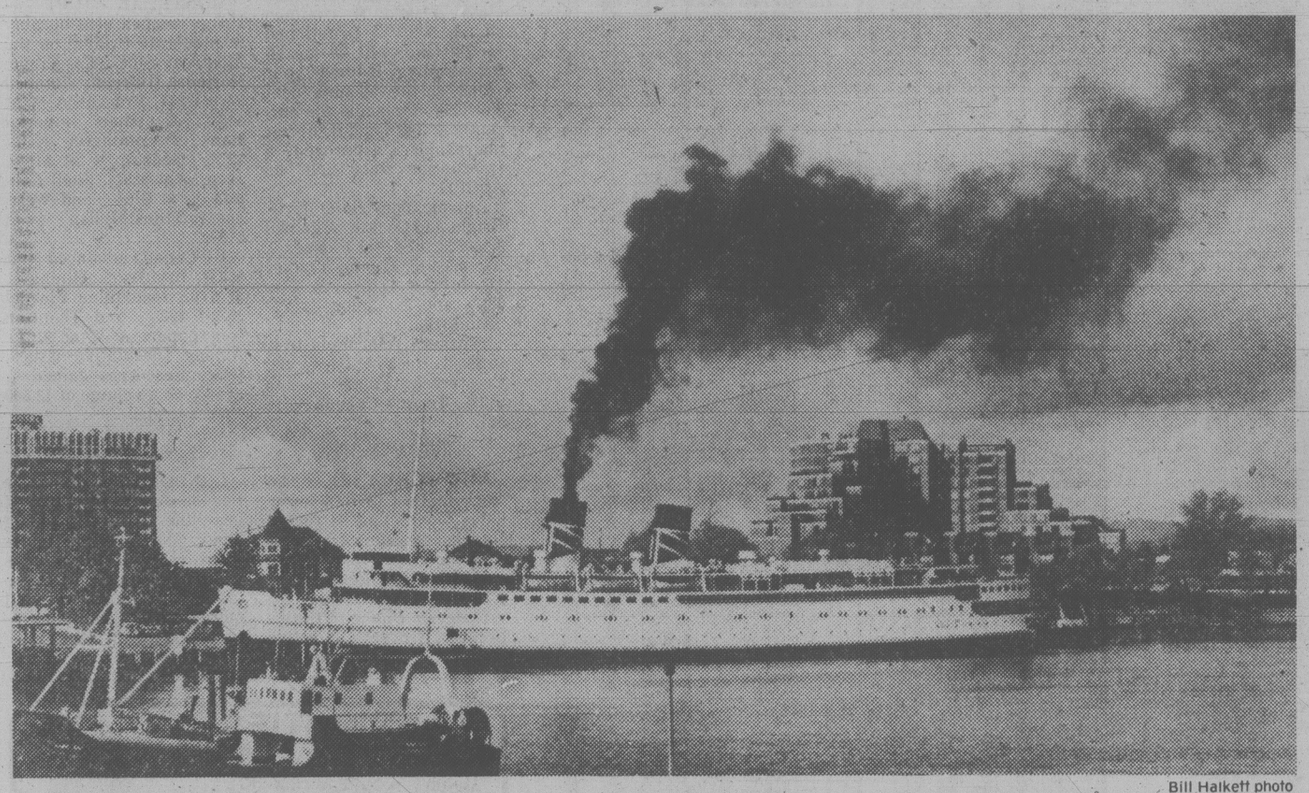

Bill Halkett photo

GETTING UP STEAM in final tests before tourist season, the Princess Marguerite is about ready to resume daily sailings between Victoria and Seattle. She leaves Victoria harbor May 1 and will be back May 2 with a boatload of officials and tourists from Tacoma. First regular run is May 3, three weeks earlier than usual. She underwent minor renovations during the winter layoff.

He Could Have Danced (And Robbed) All Night

VANCOUVER (CP) — A dancing thief with an ear for music and an eye for money did his thing at a local discotheque Thursday.

The owner of the club told police the bandit apparently hid after closing and then came out when the staff had finished work and gone home.

He turned up the music and lights, warmed up some coffee and started dancing.

He also ransacked the club's office. It was not immediately known how much was stolen.

Shawnigan Session

Plans for future development in the Shawnigan Lake area will be explained by Cowichan Valley regional directors Saturday at the Shawnigan Lake Community Hall.

Policies have been drafted to ensure the continued protection of Shawnigan Lake as a source of drinking water and as a recreational area; to permit residential development without altering the basic rural nature of the region; and to allow for varied community services to develop as needed.

The meeting to explain the policies is scheduled for 2 p.m.

Feed your Lawn the Best!

CIL

GOLFGREEN LAWN FOOD

18 - 6 - 9

Recommended by BERNARD MOORE

Available at better Garden Centre Outlets

- MacIntosh Greenhouses
- Eaton's Store
- Elk Lake Garden Centre
- Gorge Road Garden Centre

Distributed by GREENLEAF GARDEN SUPPLIES VICTORIA, B.C. 384-0578

Charity Walk Slated

The Boy Scouts of Canada are organizing the annual Kilometre Kaper on May 12 to support scouting and the United Way.

The Kaper — a walkathon — will have a main course of 32 kilometres (20 miles) and a mini-course of 16 kilometres (10 miles).

The official start and finish line will be at the Scout House, 1034 Johnson.

The Kaper will start between 8:30 and 9:30 a.m.

A total of $12,000 was raised two years ago but bad weather reduced the take to $8,000 in 1978.

Those turning in $25 will receive a Kaper certificate, a Kaper T-shirt will go to those turning in $50 while those turning in $100 will be presented with silver Kaper plaques.

The individual turning in the highest amount will receive a gold Kaper plaque.

An award will also go to the person with the most original or far-out Kaper achievement.

All walkers will receive a free drink at McDonald's Shelbourne store and a free drink and French fries at the Pandora store on completion of the Kaper.

Those interested in taking part should contact the Victoria Scout House at 388-4265 or the United Way office at 395-6708.

Special Lite time.

'Specially good with almost any meal.
Less than 99 calories per bottle makes Special Lite less filling.
Refreshing, real Canadian beer taste makes it really food for thought.
Next time . . . . try the Special.

FORD ECONOLINE A BETTER IDEA FOR YOU

Not exactly as illustrated

Stock No. 9581
1979 FORD ECONOLINE VAN
300 C.I.D. 6 cylinder engine, 3-speed manual transmission, side cargo door, glass, low mount mirrors, sliding side door, power steering, AM radio, 124" wheel base.

SALE PRICE $6498

384-1144

PETER POLLEN FORD
YATES AT COOK (DL 745A) 384-1144

YATES AT COOK

4-23

The great A&W Mamaburger 1¢ SALE

Friday and Saturday only

Buy one Mamaburger at the regular price, get a second for only one cent.

Get a friend, an enemy, anyone at all and head for your local A & W this Friday or Saturday. They can enjoy a Great A & W Mamaburger at the regular price while you munch a delicious Mamaburger for only a penny. If you have no friends or enemies, come anyway.
Yes, A & W may be penny wise, but they are also Mamaburger foolish.

The Great A&W Mamaburger One Cent Sale at your participating A&W.

A&W

TORONTO STOCK EXCHANGE TRADING

Distributed by CP
Toronto Stock Exchange—April 20
Quotations in cents unless marked $. z—Odd lot, xd—Ex-dividend, xr—Ex- rights, xw—Ex-warrants. Net change is from previous board-lot closing sale.

Stock	Sales	High	Low	1:40 p.m.	Net Ch'ge
	A and B				
A.G.F.M	200	295	295	295	
Abacus	56663	190	170	180	
Abitibi	5792	$17½	17⅜	17½	
Abitbi 7½p	200	$50½	50½	50½	
Abitbi 10	z85	$52⅞	52⅞	52⅞	
Acklands	300	$15⅝	15⅝	15⅝	— ⅜
Action Trd	1500	85	84	85	— 4
Advocate	300	240	240	240	—10
Afton Min	300	$17	16⅞	16⅞	+ ⅜
Agnico E	1200	$6⅜	6⅜	6⅜	— 1/16
Agra Ind A	700	$7⅛	7	7	— ⅛
Albany	4000	60	60	60	+ 1
Alt Energy	3020	$23⅜	23¼	23¼	
Alta Gas A	9613	$19¾	19⅜	19⅝	+ ¼
Alta G Cp	z25	$71⅝	71⅝	71⅝	
Alta G Dp	z5	$204	204	204	
Alta G F	z50	$28⅜	28⅜	28⅜	
Alta G 7.60s	100	$25¾	25¾	25¾	
Alta G 6⅜	5050	$27⅝	27⅜	27⅝	+ ¼
Alta Nat	100	$53½	53½	53½	— ½
Alcan	19511	$42⅜	42	42⅜	+ ½
Algo Cent	465	$22½	22½	22½	
Algoma St	3759	$28⅞	28¾	28⅞	+ ⅛
Allarco Dv	100	$38½	38½	38½	
Alum 3rd p	900	$27	27	27	
Am Bonza	750	$19⅞	19¾	19¾	
Am Eagle	1250	275	275	275	
Am Leduc	7000	28	27	28	+ 1
Andres W A	400	$15	15	15	
Ang CT 4½	100	$27¾	27¾	27¾	— ⅛
Ang CT 290	200	$35⅝	35½	35½	+ ¼
Ang CT 315	z50	$37⅞	37⅞	37⅞	
Ang D Gld	z50	120	120	120	
Ang U Dev	700	425	425	425	— 5
Anthes B p	z3	$74⅛	74⅛	74⅛	
Aquitaine	1465	$28½	28¼	28½	
Argosy	5000	21	21	21	+ 1
Args 250 p	z33	$33¾	33¾	33¾	
Args 260 p	z50	$35	35	35	
Argus B pr	z32	$33¾	33¾	33¾	
Asamera	6700	$17⅜	17¼	17¼	
Asbestos	100	$45¾	45¾	45¾	— ¾
Asoc Porc	1027	130	128	130	+12
Atco A	1100	$20¾	20⅜	20¾	+ ¼
Atlas Yk	1000	68	68	68	— 5
Ato Hard A	3200	$12	12	12	
BC Sugar A	400	$32½	32¼	32½	+ ½
BP Can	4180	$23½	23⅜	23½	+ ⅜
Banister C	700	$11¼	11⅛	11⅛	+ ⅛
Bank BC	650	$34	33¾	34	+ ¼
Bank Mtl	11899	$25	24¾	25	+ ¼
Bank N S	10874	$23¼	22⅞	22⅞	— ⅜
Bankeno	54230	315	290	290	—25
B Cdn Nat	737	$16	15⅞	16	+ ⅛
Barex	4000	8	8	8	
Barv Expl	z75	130	130	130	
Baton B	500	$13⅜	13⅜	13⅜	
Becker B p	200	$7½	7½	7½	
Bell Canad	63095	$22¾	22½	22⅝	
Bell C pr	302	$30½	30½	30½	— ½
Bell 1.96	1050	$28⅜	28⅛	28⅛	
Beth Cop A	z50	$15⅞	15⅞	15⅞	
Black P A	100	$17½	17½	17½	— ¼
Blakwod A	100	$6¼	6¼	6¼	+ ⅛
Bombr	z48	$11¼	10⅜	10⅜	
Bonza O	5085	$6⅛	6	6⅛	
Boots A pr	100	$24	24	24	
Bovis Cor	5200	68	68	68	
Bow Valy	1555	$25⅞	25⅝	25⅞	+ ⅛
Bralor Res	500	$11	11	11	+ ⅛
Bramalea	530	$18⅛	18⅛	18⅛	
Brascan A	31368	$23⅜	23⅛	23¼	— ¼
Brscn 8½	100	$27¾	27¾	27¾	
Brenda M	400	$18	18	18	
Brdg Tnk p	100	$49⅜	49⅜	49⅜	+ 1⅜
Bright A	2100	$20	17½	20	+ 3
Brinco	300	$7⅞	7¼	7⅞	+ ½
BCFP	2050	$20¾	20⅝	20⅝	— ⅛
BCFP pr	100	$42½	42½	42½	— ½
BC Phone	3838	$18⅜	18⅛	18⅜	+ ⅜
BCPh 4¾ p	z25	$58¾	58¾	58¾	
BCPh 1956	125	$61	61	61	— 2
BCPh 4.84	400	$16¼	16	16	— ¼
Brunswk	6300	$7⅛	7⅛	7⅛	+ ⅛
Budd Auto	100	$9⅝	9⅝	9⅝	+ ¼
Budd A w	300	130	125	125	— 5
	C				
CAE A	225	$26½	26½	26½	
Cad Fry	9697	$13⅜	13⅜	13⅜	+ ⅜
Cad Fry A	400	$10¾	10⅝	10⅝	— ⅛
Cal Pow A	1276	$43½	43¼	43¼	— ⅛
Cal P 4 p	z5	$54	54	54	
Cal P 4½ p	z2	$60¾	60¾	60¾	
Cal P 5 p	z10	$67½	67½	67½	
Cal P 9.75	10	$109¾	109¾	109¾	— ¼
Cal P 2.36	250	$28¾	28¾	28¾	
Cal P 8¼	50	$107½	107½	107½	
Cam Mine	2000	29	28½	28½	— 1
Camflo	2350	$13⅛	13⅛	13⅛	— ⅛
C Chib A	4600	$6⅜	6½	6½	— ¼
Camp RL	810	$37	37	37	— ⅜
Can Cem	568	$14	13¾	13¾	— ¼
CDC pr B	115	$112	112	112	+ ¼
Can Malt A	850	$35	35	35	
C Nor West	1600	$9⅞	9⅝	9⅝	— ⅛
C Packrs	300	$27¼	27¼	27¼	
Can Perm	5260	$18	17⅞	18	— ⅛
CS Pete	6050	$5¾	5⅝	5¾	— ⅛
Can Trust A	z15	$26⅝	26⅝	26⅝	
C Tung	275	$26⅛	26⅛	26½	+ ⅛
C Cable w	1220	194	190	190	
Cdn Cel	200	$9½	9½	9½	— ⅛
CC Man A	100	$25½	25½	25½	
C Curtis	4000	75	73	75	+ 3
C Formost	1040	$8¼	8¼	8¼	
CGE	315	$29	28¾	29	
C Hidrogas	1000	440	440	440	
C Homestd	3300	$13⅞	13⅝	13¾	— ⅛
Cl Bk Com	9339	$27½	27¼	27¼	— ⅜
CIL	550	$23¾	23⅝	23⅝	+ ⅛
C Lencour	1000	16	16	16	+ 1
C Manoir	800	$6¾	6¾	6¾	
C Marconi	1017	$11⅜	11¼	11⅜	+ ⅛
C Merrill	500	$16½	16½	16½	
CNat R	3600	395	385	385	— 5
C Occdental	3200	$30¼	30	30	— ¼
C Ocdntl p	100	$28¼	28¼	28¼	
CP Inve	2448	$27¾	27¾	27¾	— ⅜
CP Ltd	10613	$29⅛	29	29⅛	+ ⅛
CPL A p	100	$10⅜	10⅜	10⅜	— ⅛
Cdn Sup O	150	$114½	114½	114½	— 1
Cdn Tire	800	$28½	28	28½	+ ½
Cdn Tire A	5181	$29⅜	29¾	29¾	+ ¼
C Utilties	200	$19	19	19	
C Util Spr	210	$62½	62½	62½	
CU 10¼	250	$27¾	27¾	27¾	— ¼
C Util 9.24	100	$27⅝	27⅝	27⅝	
C Util 7.30	4000	$25⅞	25¼	25¼	+ ¼
Canray	300	185	185	185	
Canron A	2900	$27⅜	27⅛	27⅜	
Cara	1050	$10⅝	10⅜	10⅝	+ ⅛
Carl OK	4165	$5¼	5⅛	5¼	
Carl A p	z10	$26¼	26¼	26¼	
Carma A	700	$11¾	11½	11¾	+ ¼
Cassiar	2900	$10⅞	10¾	10¾	
Celanese	12800	$5¼	5⅛	5⅛	— ⅛
Cenex	8600	237	231	234	— 1
Ctl Est A	260	$13	13	13	— ¼
Cent Pat	300	190	190	190	
Chnclr	6700	330	325	330	+ 5
Chieftan D	1500	$39	38¾	39	+ ¼
Chieftain p	100	$144	144	144	+ 1
Chromaco	430	225	225	225	—25
Chrysler	1240	$11⅛	11	11	— ⅛
Coch Will	2000	55	55	55	+ 1
Comb Met	5000	38	38	38	
Cominco	13156	$38⅜	37⅞	38	+ ⅛
Comtech	200	255	255	255	
Conduit A	240	445	445	445	
Conuco Ltd	5000	$6	5¾	5¾	+ ⅛
Con Bath A	2351	$13⅜	13¼	13¼	
Con Fardy	13150	335	320	335	+30
C Durham	21000	140	135	140	+ 1
C Marben	7500	69	68	69	
C Morisn	1000	167	167	167	+ 2
Cons Pipe	275	$7	7	7	— ½
C Rambler	3300	225	216	216	— 4
C Rexspar	15100	75	68	75	+ 9
Con Distrb	5800	$12⅜	12⅛	12⅜	+ ⅛
Cons Gas	4632	22	21¾	21⅞	+ ⅛
Corby vt	225	$26¾	26¾	26¾	— ⅛
Corby B	100	$26	26	26	
Coseka R	17250	$8¼	7¾	7⅞	— ½
Costain Ltd	2300	$12¾	12⅜	12¾	+ ¼
Craigmt	1400	$6⅜	6½	6½	— ⅛
Crain R L	700	$12⅞	12¾	12⅞	
Crestbrk	2700	$14¼	13⅞	13⅞	— ⅜
Cyprus	6475	$16¼	16⅛	16¼	
Czar Res	15700	$8⅛	8¼	8⅜	
	D to G				
DRG Ltd A	1800	$7	6⅝	6⅝	— ¼
Daon Dev	4250	$11⅜	11⅜	11⅜	+ ⅛
Daon A	100	$7¼	7¼	7¼	
Daon 8⅜ p	20805	$9½	9½	9½	
Datlthe	300	$8⅛	8⅛	8⅛	
D Eldona	10100	122	119	122	+ 2
Delhi Pac	2000	41	41	41	— 1
Denison	4030	$20⅞	20⅝	20¾	+ ⅛
Dicknsn	3200	$6⅜	6⅜	6⅜	+ ⅛
Digitech	3375	460	460	460	
Discovry	1000	105	100	100	— 5
Doman I	5400	$8⅝	8⅜	8½	
Dome Mine	550	$99	98½	99	— 3
Dome Pete	11519	$126¾	125¾	126¾	
D Bridge	1650	$31½	31¼	31½	+ ⅜
D Citrs A	700	$5¾	5⅝	5¾	+ ⅛
DExplor	14500	27	25	27	+ ½
Dofasco A	3470	$34⅜	34⅛	34⅜	+ ⅛
Dom Store	700	$18½	18¼	18½	
D Textie	2701	$14¾	14½	14¾	+ ⅜
Domtar	6535	$25	24⅞	25	— ⅛
Dr McC A	275	$23¼	23¼	23¼	
Du Pont	700	$21	21	21	— ¼
Dustbane	1000	$9½	9½	9½	
Dylex L A	2500	$15⅞	15⅞	15⅞	+ ⅛
Dynamar	4000	165	164	164	— 1
East Mal	2300	180	180	180	
East Sul A	2900	225	225	225	—10
Ego Res	18600	375	360	370	+ 15
Elhm A	2700	$5½	5⅜	5½	
Elks Sfors	300	$7½	7¼	7½	
Emco	3000	$10⅜	10½	10½	
Emco w	900	340	335	335	—15
Extndcar	500	$7½	7½	7½	
Extd A	z42	$7¼	7¼	7¼	
Falcon C	11175	$8	7⅞	7⅞	— ⅛
Fibrg Nik A	3211	$54⅞	54½	54¾	— ¼
Fed Ind A	7500	$7¾	7⅜	7¾	+ ½
Fed Pion	800	$39¾	38	39¾	+ 2¼
Fidelty Trp	100	$20	20	20	+ ¼
Finning T	800	$32	31	32	+ 1½
F Ctv Tr C	12000	$8⅛	8⅛	8⅛	— ⅛
F Mar	1750	77	76	77	+ 3
Foodex p	6070	$8	8	8	
Ford Cnda	405	$72	72	72	
F Sea A pr	200	$9⅜	9⅜	9⅜	+ ⅛
Fraser A	100	$15	15	15	— ⅛
Fruehauf	200	$11	11	11	+ ¼
G M Res	550	475	475	475	+ 5
Gaz Metr	784	$6⅜	6⅜	6⅜	
Gen Baker	100	$6½	6½	6½	
G Distrb A	200	$8¾	8¾	8¾	
G Distrb w	1000	280	280	280	— 2
GMC	779	$66½	66¼	66½	+ ⅛
Genstar L	1600	$41½	41⅜	41½	
Gerfin 1st p	100	$8¾	8¾	8¾	
Gesco Dis	100	350	350	350	
Giant Yk	200	$10¾	10¾	10¾	— ¼
Gibraltar	9800	$8½	8¼	8¼	— ⅛
Glbe Rltyp	200	$26	26	26	
Gratt G	100	$43½	43½	43½	
Granduc	5700	139	125	125	—15
Gt Oil Sds	11553	$15	14½	14¾	+ ¼
G L Nickl	1800	69	69	69	+ 2
GL Forest	2490	$47¾	47	47	— ½
GL For w	500	$15	15	15	+ ½
GN Fin	2300	250	246	250	
Gt West S	600	340	335	335	— 5
Greyhnd C	2000	335	330	335	+10
Greyhnd	600	$20½	20⅜	20½	
Guar Trp	z40	$20	20	20	
Gulf Can	2083	$47¾	47¼	47¼	— ¼
Gulfstr	111138	71	67	71	+ 1
	H to L				
HCI Hldg	600	$11⅜	11½	11⅜	+ ¼
Halifax D	600	315	315	315	+30
Hardee	275	74	74	74	
Harlequin	5200	$15½	15¼	15¼	— ¼
H Wood	6300	180	175	175	
Hatleigh B	6700	$6⅜	6⅜	6⅜	— ⅛
Hawker A	6765	$12¼	12	12⅛	+ ⅛
Haves D	1380	$12⅝	12½	12⅝	+ ⅛
Hedway A	2000	$5⅛	5⅛	5⅛	+ ⅛
Highmont	16800	$5	490	5	+15
Holinger A	130	$42½	42½	42½	
Home A	1049	$54⅛	53¾	54	+ ¼
Home B	600	$52⅛	52	52	— ½
H Bay Mng	1096	$22	21¾	21¾	— ¼
H Bay Co	16429	$27½	27¼	27⅜	
HBC pr	760	$23⅜	23⅛	23½	
HB Oil Gas	690	$62¼	62	62¼	+ ½
Husky Oil	1865	$52¼	51¾	52	— ¾
Husky A pr	z50	$42½	42½	42½	
IAC	5700	$18⅛	18	18⅛	
IAC 5¾ p	z20	$19¼	19¼	19¼	
ITL Ind	200	405	405	405	— 5
IU Intl	37350	$14⅞	14⅜	14⅞	+ ⅛
IU Intl A	200	$39½	39½	39½	+ 1⅜
Imasco	120	$39⅜	39⅜	39⅜	
Imasco A p	900	385	385	385	
Imp Gen	300	$18¾	18½	18¾	+ ¼
Imp Oil A	15201	$27¼	26⅞	27¼	+ ¼
Inco	52101	$23¾	23⅜	23¾	+ ⅛
Indal	15000	$15⅛	14⅞	14⅞	— ¼
Inglis	100	$13⅜	13⅜	13⅜	
Inland Gas	350	$12⅜	12⅜	12⅜	
Inland G p	2200	$13	13	13	+ ½
Inlnd G 10p	250	$28	28	28	+ ½
Inter-City	9250	$9⅛	9	9⅛	
Intrmetco	400	$15	15	15	
IBM	85	$354	350	351	— 6
Int Mogul	450	$57⅞	57⅜	57⅜	— ¼
Int Pipe A	6491	$18⅞	18⅛	18⅞	
Ipsco	567	$20⅜	20¼	20⅜	+ ⅛
Inv Grp A	100	$12⅜	12⅜	12⅜	
Irwin T A	200	405	400	400	— 5
ISO	700	247	244	244	— 1
Ivaco A	300	$15⅛	15⅛	15⅛	
Jannock	1602	$23⅜	23⅜	23⅜	+ ⅜
Jannock w	2700	$12¾	12¾	12¾	+ ¼
Jorex Ltd	2500	39	37	39	+ 2
Joutel	12500	88	85	85	— 1
Kaiser Re	14205	$19½	19	19½	+ ⅜
Kam Kotia	4400	415	405	405	
Kaps Tran	9000	165	162	165	+ 3
Kelsey H	300	$27	27	27	
Kerr A A	9445	$9¾	9⅝	9⅝	
Labatt A	1600	$20½	20⅜	20½	
Lacana	1700	$5⅜	5¼	5¼	— ⅛
Lacana w	400	360	360	360	—25
Laidlaw A	200	$11¾	11¾	11¾	
LOnt Cem	900	$5¾	5¾	5¾	
L Shore	1200	296	296	296	+ 1
Lakehead	2000	19	19	19	
Lasitr-Km	4500	77	75	77	+ 5
Laurasia	15500	30	28	30	+ 3
Lau F 2.00	z25	$38⅛	38⅛	38⅛	
Lau Fin p	z163	$14¾	14¼	14½	
Lava Cap	7200	91	88	91	+ 1
Leigh Inst	1700	$9¾	9⅝	9⅝	— ⅛
Liberian	200	$8¼	8¼	8¼	
LL Lac	4172	305	290	290	—25
Lob Co A	600	460	450	460	+ 10
Lob Co B	1250	440	440	440	—10
Lob Co pr	100	29	29	29	
Lob Ltd Ap	215	$18⅝	18⅝	18⅝	+ ⅛
Lob Ltd Bp	z50	$19⅛	19⅛	19⅛	
Lochiel	600	380	375	380	— 5
Loeb M	300	$10½	10½	10½	
Lytton M	2500	30	30	30	— 1
	M to O				
MICC	2800	$11¼	11	11⅛	+ ¼
MICC A	300	$27	26¾	26¾	— ⅛
MICC B pf	z50	$25¼	25¼	25¼	
Micc B p	600	$26⅞	26¾	26⅞	+ ⅜
Maclarn B	100	$19	19	19	
Mclan H A	1556	$21½	21½	21½	
MB Ltd	38425	$23⅝	22⅜	23⅝	+ 1⅛
Madeline	1500	168	165	165	— 5
Madsen	4100	87	87	87	+ 1
Magna A	100	$13⅜	13⅜	13⅜	+ ⅛
Magnason	800	305	300	305	+ 5
Magnetics	1500	167	163	163	— 4
Maisfin I	400	56	6	6	+ ¼
Maistc Wt	2200	330	325	325	— 5
Man Bar	7000	69	62	65	— 5
M L f Gard	z4	$29¾	29¾	29¾	
Maritime	1566	$25½	25⅜	25½	+ ⅛
Mar T 860	400	$10½	10½	10½	
Mar T 940	1670	$11	10¾	11	
Market F	200	$7⅛	7⅛	7⅛	
Mass Fer	3515	$13¼	13⅛	13⅛	— ¼
Mas F A	500	$20⅛	20	20⅛	
Mas F B	400	$19⅞	19¾	19¾	— ⅛
McGraw H	1000	$9⅝	9⅜	9⅝	
Mc Intyre	2340	$46⅜	45½	45½	— ¾
McLaghln	5000	$10⅝	10⅜	10⅝	
McLghl w	1625	$5½	5⅛	5½	+ ½
Melcor	1150	$13½	13½	13½	— ¼
Mentor	500	330	330	330	
Mercantil	3895	$15⅛	15	15⅛	
Merland E	7550	$10⅜	10¼	10⅜	+ ⅛
Minel Res	1500	210	210	210	+ 5
Molson A	388	$25⅝	25½	25½	
Molson B	z38	$23⅞	23⅞	23⅞	
Monenco A	300	$13	13	13	
Moore	6075	$38¼	38⅛	38¼	+ ⅛
MSL p	100	$11	11	11	+ ⅛
Murphy	600	$15¾	15⅝	15¾	
N B Cook	1000	335	320	320	—10
NBU Mine	3800	200	195	200	+ 5
NBU Miner	70600	4½	4	4	
Nat Drug	100	$12⅜	12⅝	12⅝	— ⅛
Nat Pete	1000	90	90	90	— 4
Nat Trust	3650	$22⅞	22⅝	22¾	— ⅛
Nemco	4600	270	266	268	+ 3
Neomar	500	210	210	210	
NB Tel	262	$22½	22¼	22½	
NB Tel 1.85	300	$21⅞	21⅜	21⅜	— ⅝
N Kelore	19500	16	16	16	+ 1
N Provid D	7000	57	56	56	— 2
N Que Ragl	1500	220	218	220	+ 4
N Senator	1000	10	10	10	
N York Oil	1000	295	295	295	
Nfld LP A	300	$19¾	19⅝	19⅝	— ⅜
Nfld Tel	810	$11¾	11¾	11¾	
Nfld Te 975	198	$21⅞	21⅞	21⅞	— ⅛
Newnor	3000	8	7½	8	+ 1
Nick Rim	z300	21	21	21	
Nor Acme	2000	11	11	11	
Noranda A	10205	$43	42⅝	42⅝	— ⅜
Norbaska	3000	41	40	40	— 2
Norcen	17052	$20⅝	20⅜	20⅜	— ¼
Norcn 150	1700	$32	32	32	+ ⅜
NC Oils	100	$12½	12½	12½	
Nor Ct 785p	300	$27	27	27	+ ½
Nor Tel	4501	$44¾	43¾	44¾	—1⅞
NTecm B w	4500	$23¼	22½	23¼	—1¼
Northgat	800	$7⅛	6⅞	7	— ⅛
Nowsco W	1000	$28½	28	28½	+ ½
Nu-Wst A	2150	$16	16	16	
Nu-Wst B p	100	$19¾	19¾	19¾	
Numac	3625	$32	31¾	32	+ ⅜
OPI A	100	$27½	27½	27½	— ½
Oakwood P	5200	$6¾	6⅝	6⅝	
Obrien	30200	164	158	164	— 1
Ocelot B	3550	$14⅞	14⅝	14⅞	+ ¼
Onaping	14500	117	114	116	+ 1
Oshawa A	2300	$8¾	8½	8½	— ¼
Osisko	4500	28½	28	28	
Oxford A	1300	$16¼	16¼	16¼	
	P to S				
Page Pet	13384	$13½	13	13⅜	+ ⅜
Page Pet 7	1775	$19	18¾	19	+ ½
Pamour A	2300	$6	5⅞	5⅞	— ⅛
Pamour B	100	$5¾	5¾	5¾	
Pancana I	900	137	137	137	
PanCan P	4100	$47¾	47½	47¾	+ ¼
Patino N V	100	$25½	25½	25½	+ ¾
Paulin A	400	$5⅛	5⅛	5⅛	
Pe Ben O	1000	220	220	220	— 5
Peerless	1500	$6	5⅞	5⅞	+ ⅛
Pembina	3580	$9⅛	9	9	
Pennant	19300	168	165	166	+ 1
P Jewl A	500	$15⅞	15⅞	15⅞	+ ¼
Petrofina	1020	$29¾	29⅝	29¾	+ ⅛
Petrol	200	475	475	475	+ 5
Peyto Oils	4200	$11⅛	10⅞	10⅞	— ⅛
Phillips Cb	850	$9¼	9	9¼	+ ⅛
Pine Point	23430	$34¼	33⅛	34¼	+ 1⅞
Place G	7200	340	330	330	—10
Placer	900	$27½	27¼	27½	
Plysr 840	900	$27	27	27	+ ⅛
Pominex	5000	75	75	75	+ 3
Pop Shops	2000	380	380	380	— 5
Powr Corp	1265	$25½	25¼	25⅜	— ⅛
Pow C 4¾ a	z60	$32	32	32	
Precamb	5800	335	325	325	—10
Preston	1075	$18¼	18	18¼	
Prov B Can	293	$16	16	16	
QMG Hldg	6300	115	113	115	+ 4
Qasar Pet	z50	$11	11	11	
Que Man	5000	43	43	43	— 1
Que Strug	1100	150	150	150	
Que Tel	z50	$24	24	24	
Ram	2400	$9¼	9	9¼	+ ⅜
Ranger	40885	$22½	21⅜	22⅜	+ ⅛
Rank Org	z40	$6⅛	6⅛	6⅛	
Ravrock	3500	198	190	195	+ 2
Readers D	600	$8¾	8⅝	8¾	— ⅛
Realty A	500	355	355	355	+ 5
Reed Pap A	700	$9⅞	9¾	9⅞	
R Sth A	102	$9	9	9	
Reichhold	4100	$13¼	13	13¼	+ ⅛
Reich 7¼ p	1200	$17¼	17	17¼	
Reich wt	450	$9¼	9¼	9¼	+ ⅛
Reitman	300	$19½	19¼	19¼	— ¼
Reitman A	600	$19¼	19¼	19¼	
Res Servic	3000	390	390	390	
Revelstk	500	$10⅝	10½	10½	— ⅛
Revnu Prp	28535	176	171	174	
Rileys D	235	155	155	155	
Rio Algom	662	$33¾	33⅜	33⅜	— ⅛
Roman	11585	$26⅞	26¼	26⅜	— ⅜
Ronald Fd	800	$17¼	17¼	17¼	
Ronyx Cor	9100	400	385	395	+15
Rothman	170	$20⅝	20⅝	20⅝	— ⅜
Rothm A p	200	587	87	87	
Rothm 2p	z25	$17	17	17	
Royal Bnk	18905	$40½	40¼	40¼	— ⅛
Ry Trustco	1685	$16¼	16⅛	16¼	
Russel H	447	$14½	14⅜	14½	
Russel 9¾	300	$22¼	22¼	22¼	
St Fabien	5100	16	14	16	+ 2
Sandwell A	100	$12	12	12	
Sceptre	3900	$7⅛	6⅞	7⅛	+ ⅛
Scintrex	200	415	410	410	—10
Scot York	4500	$8¼	8	8	— ⅛
Scotts A	815	$12	11⅞	12	+ ⅛
Seagram	3641	$37¼	37¼	37¼	— ⅛
Selkirk A	316	$19½	19½	19½	+ ½
Shaw Pipe	100	$13	13	13	
Shell Can

OPTIONS

THURSDAY

Closing prices of all traded options. Sales unit is 100 shares. (Trans-Canada options combine Montreal and Toronto exchange option trading):

Options		Vol	Int	Last	Close
Abitibi	My 17	8	800	40	$17½
Abitibi	y 20	10	182	10	$17½
Abitibi	Ag 17½	21	415	100	$17½
Abitibi	Nv 17½	41	318	140	$17½
Abitibi	Nv 20	20	128	70	$17½
Alt GA	Ag 20	5	58	105	$19⅜
Alt GA	Nv 20	14	68	150	$19⅜
Alcan	My 40	113	301	$2⅜	$41⅞
Alcan	My 45	30	628	50	$41⅞
Alcan	Ag 35	10	66	$7¾	$41⅞
Alcan	Ag 45	21	325	180	$41⅞
Alcan	Nv 40	9	50	$5¾	$41⅞
Alcan	Nv 45	19	119	$3½	$41⅞
Asama	Ap 15	46	64	$2	$17¼
Asama	Ap 17½	47	516	1	$17¼
Asama	Jy 15	5	211	$3½	$17¼
Asama	Jy 17½	34	409	175	$17¼
Asama	Jy 17½p	3	173	95	$17¼
Asama	Jy 20	20	1693	85	$17¼
Asama	Oc 17½	38	158	$2⅜	$17¼
Asama	Oc 20	28	651	155	$17¼
Asama	Oc 22½	5	267	115	$17¼
Bell Can	My 20	11	71	$2¾	$22½
Bell Can	My 21⅝	74	840	130	$22½
Bell Can	My 22½	5	5	65	$22½
Bell Can	Ag 20	9	531	$3¼	$22½
Bell Can	Ag 21⅜	105	742	175	$22½
Bell Can	Ag 23⅜	31	587	70	$22½
Bell Can	Nv 21⅜	73	1359	$2¼	$22½
Bell Can	Nv 22½	22	22	170	$22½
Bell Can	Nv 23⅜	45	597	105	$22½
Brscn A	My 15	10	106	$8½	$23½
Brscn A	My 17½	35	762	$6⅜	$23½
Brscn A	My 20	127	2187	$3¾	$23½
Brscn A	My 22½	54	3561	165	$23½
Brscn A	Ag 20	39	1828	$4½	$23½
Brscn A	Ag 22½	75	1590	$2¾	$23½
Brscn A	Ag 25	52	747	155	$23½
Brscn A	Nv 20	8	439	$5½	$23½
Brscn A	Nv 22½	9	767	$3¼	$23½
Brscn A	Nv 25	14	333	$2	$23½
Bk Mtl	My 25	16	1493	30	$24¾
Bk Mtl	My 27½	100	908	5	$24¾
Bk Mtl	Ag 25	101	878	115	$24¾
Bk Mtl	Nv 25	1	266	185	$24¾
Bk Can	Ap 22½	2	3	70	$23⅛
Brnsw A	Jy 12½	10	195	135	$13¼
Brnsw A	Oc 12½	105	209	190	$13¼
Brnsw A	OC 15	10	58	80	$13¼
Bld	My 27½	10	133	175	$29
Bld	Ag 30	1	214	115	$29
Bld	Nv 30	2	326	185	$29
[illegible] A	Ap 27½	2	2	$2	$29½
[illegible]	Ap 20	28	11	50	$20⅝
[illegible]	Oc 20	10	217	$2⅞	$20⅜
Bnk M	Ap 95	3	2	$6½	102
Bnk M	Ap100	2	3	$3	102
Bnk M	Jy 110	3	23	$7	102
Bell Pete	Ap 75	5	14	$53	126¾
Bell Pete	Ap 100	38	40	$28¾	126¾
Bell Pete	Ap 110	69	96	$18⅞	126¾
Bell Pete	Ap 120	65	178	$6¾	126¾
Bell Pete	Jy 80	1	73	$53	126¾
Bell Pete	Jy 85	1	39	$48	126¾
Bell Pete	Jy 90	5	54	$42⅞	126¾
Bell Pete	Jy 100	1	143	$36¼	126¾
Bell Pete	Jy 110	12	190	$26½	126¾
Bell Pete	Jy 120	22	304	$20	126¾
Bell Pete	Jy 130	142	670	$14¾	126¾
Bell Pete	Jy 140	50	547	$10⅞	126¾
Bell Pete	Oc 95	1	126	$44½	126¾
Bell Pete	Oc 110	1	222	$32	126¾
Bell Pete	Oc 120	15	258	$26	126¾
Bell Pete	Oc 130	18	278	$21½	126¾
Bell Pete	Oc 140	26	220	$18	126¾
DTex	Jn 15	10	88	100	$14⅜
DTex	Dc 15	29	62	$2	$14⅜
Gulf C	Ag 50	5	87	$3¼	$47½
Gulf C	Nv 45	3	121	$7⅜	$47½
Gulf C	Nv 50	4	141	$4½	$47½
Husky	Ap 40	5	5	$12	$52¾
Husky	Ap 45	1	2	$7	$52¾
Husky	Jy 55	5	34	150	$52¾
IOil A	My 25	20	630	$2½	$27
IOil A	My 27½	13	769	60	$27
IOil A	My 30	10	516	20	$27
IOil A	Ag 27½	4	641	190	$27
IOil A	Ag 30	22	637	100	$27
IOil A	Nv 30	11	311	$2	$27
IPipe A	Ag 15	1	46	$3¾	$18⅞
IPipe A	Ag 17½	4	187	150	$18⅞
IPipe A	Ag 20	3	113	35	$18⅞
IPipe A	Nv 17½	5	283	190	$18⅞
Labat A	Ap 20	2	34	30	$20½
MB Ltd	My 20	11	170	$2¼	$22⅛
MB Ltd	My 22½	6	328	35	$22⅛
MB Ltd	My 25	10	987	15	$22⅛
MB Ltd	Ag 22½	15	125	140	$22⅛
MB Ltd	Ag 25	12	433	60	$22⅛
MB Ltd	Nv 25	6	82	120	$22⅛
Moore	My 40	5	69	35	$38⅛
Moore	Ag 32½	3	14	$6¼	$38⅛
Moore	Ag 40	8	162	125	$38⅛
Moore	Nv 40	15	72	165	$38⅛
Mas E	My 12½	6	432	90	$13⅜
Inco	My 20	16	542	$3⅞	$23⅝
Inco	My 22½	30	1083	195	$23⅝
Inco	Ag 20	1	388	$4⅞	$23⅝
Inco	Ag 22½	53	787	$2⅞	$23⅝
Inco	Ag 25	102	1179	175	$23⅝
Inco	Ag 25 p	1	23	$2	$23⅝
Inco	Nv 20	5	251	$5¾	$23⅝
Inco	Nv 22½	50	396	$4⅛	$23⅝
Inco	Nv 25	87	1087	$2⅝	$23⅝
Inco	Nv 25 p	2	5	$21¼	$23⅝
Norcn	My 15	15	345	$5½	$20⅝
Norcn	My 17½	145	2151	$3	$20⅝
Norcn	My 20	181	2556	85	$20⅝
Norcn	Ag 15	50	293	$5⅜	$20⅝
Norcn	Ag 17½	8	1441	$3½	$20⅝
Norcn	Ag 20	38	1955	185	$20⅝
Norcn	Ag 20 p	3	32	90	$20⅝
Norcn	Ag 22½	216	918	100	$20⅝
Norcn	Nv 17½	11	247	$4	$20⅝
Norcn	Nv 20	8	648	$2½	$20⅝
Norcn	Nv 22½	57	295	135	$20⅝
Noran A	My 32½	8	18	$10½	$43
Noran A	My 35	12	107	$8	$43
Noran A	My 40	10	286	$3¾	$43
Noran A	My 45	50	452	100	$43
Noran A	Ag 35	2	182	$9	$43
Noran A	Ag 40	2	294	$5¾	$43
Noran A	Ag 45	3	382	$5¾	$43
Noran A	Nv 40	2	178	$6	$43
Noran A	Nv 45	6	112	$3¾	$43
Noran A	Nv 50	4	75	$2	$43
Nor Tel	Ap 45	2	55	190	$46⅝
Nor Tel	Jy 50	13	48	110	$46⅝
Nor Tel	Oc 50	15	86	$2⅜	$46⅝
Roy Bk	Ap 35	10	16	$5⅜	$40½
Roy Bk	Ap 40	19	45	40	$40½
Roy Bk	Jy 40	1	348	$2	$40½
Roy Bk	Oc 40	6	155	$3¾	$40½
Shell C	My 17½	5	249	150	$18¾
Shell C	My 20	2	44	20	$18¾
Shell C	Ag 17½	3	171	$2½	$18¾
Shell C	Ag 20	13	250	100	$18¾
Shell C	Nv 20	22	211	165	$18¾
Stlco A	My 30	30	615	60	$29⅜
Stlco A	Ag 27½	13	190	$2⅞	$29⅜
Stlco A	Ag 30	68	430	130	$29⅜
Stlco A	Nv 27½	2	99	$3½	$29⅜
bstlco A	Nv 30	15	137	190	$29⅜
Stlco A	Nv 32½	10	117	85	$29⅜
Total P	Ap 17½	4	25	$5⅜	$22½
Total P	Ap 22½	9	44	15	$22½
Total P	Jy 17½	1	140	$5¾	$22½
Total P	Jy 20	1	407	$4	$22½
Total P	Jy 22½	15	771	$2⅛	$22½
Total P	Jy 22½p	5	140	100	$22½
Total P	Jy 25	27	363	125	$22½
Total P	Jy 25 p	20	29	$2¾	$22½
Total P	Oc 20	16	183	$5	$22½
Total P	Oc 22½	4	164	$3½	$22½
Total P	Oc 22½p	3	14	175	$22½
Total P	Oc 25	41	178	$2⅛	$22½
TrC PL	Ag 20	1	398	100	$19¾
Segrm	Ap 32½	5	26	$4⅞	$37⅜
Segrm	Ap 35	21	38	$2⅜	$37⅜
Segrm	Jy 35	5	50	$3⅝	$37⅜
Wcoast	Dc 12½	7	629	180	$13½
Wcoast	Dc 15	58	434	55	$13½

Total volume 4147.
Total open interest 89647.

MUTUALS

TORONTO (CP)—Recent prices of investment funds supplied by The Investment Funds Institute of Canada Thursday. They are the net asset value per share or unit (NAVPS) last circulated by the fund in accordance with its pricing practice as contained in the prospectus of the fund. n—no sales charge, x — U.S. Fund, y — delayed NAVPS, xd—ex-dividend.

Institute Members		Assoc Inv	7.58
AGF Group		yBeaubran	5.13
Amer Grwth	5.69	Ciag Inv Group	
Cdn Gs Egy	25.33	ynCo-Opera	12.44
Cdn Sec Gth	8.12	ynLdmk GF	14.08
Cdn Trusteed	4.53	Canagex Gr	
Corp Invest	6.97	yBond	9.42
Corp Inv Stk	8.35	Fund	13.15
Gwth Equity	12.80	Internatnl	9.10
Japan	13.80	yMortgage	10.09
nMoney Mkt	10.00	Capital Grth	15.01
Special	5.93	xChase	6.62
All Canadian Grp		ynComCp Mtg	10.01
Compound	7.33	Desjardins Gr	
Dividend	7.85	yCanadian	10.12
Northn Egy	4.86	yHypotheq	4.33
Revenue Gth	4.38	yInternatnl	9.80
4000	5.10	yObligatns	5.04
Bolton Tremblay		yQuebec	5.07
Cda Cumul	8.96	nySpec	7.22
Internatnl	8.77	Dixon Krog Gr	
Pld Resourc	7.25	Dixon, Krog	10.06
Taurus	9.48	Heritage	2.95
Calvin Bullock Gr		Vanguard	8.37
Acrofund	1.72	yDomin Comp	9.83
Banner Fund	4.83	yDomin Equit	11.75
xdCIF	5.26	Dreyfus Group	
Cambridge Group		yInc	12.17
Intl Energy	3.03	yxInternat	16.50
Intl Growth	5.25	ynDynamic	11.77
Intl Income	3.98	nExecutv Can	8.59
Nat Res Gth	5.10	nExecutv Intl	1.43
Univest	6.75	xFid Trend	24.13
Growth	8.38	nFst Cdn Mtg	10.36
CSA Mgmt Gr		Fiscon Fund	6.14
Goldfund	5.17	nHarvard	9.78
Goldtrust	2.88	Industrial Gr	
Confed Group		Indust Amer	2.95
Dolphin Egty	6.39	Indust Div	7.33
yDolphin Inc	5.04	Indust Eq	8.85
Cundill Value	7.06	Indust Gth	5.77
Eaton-Bay Group		Indust Incm	10.33
Commwth	19.78	Indust Pens	33.37
Dividend	5.16	Keystone Gr	
Growth	13.98	Cus K-2	5.24
Income	4.43	Cus S-1	17.82
Internatnl	13.44	Cus S-4	5.31
Leverage	6.35	Polaris	3.47
Venture	6.17	xLex Rsrch	14.95
Viking	6.62	xManhatn	2.74
Guaranty Trust Gr		yMaritime Eq	3.14
ynInv Equity	9.91	Marlborough	7.12
ynInv Income	4.26	nNatrusco	17.28
ynMortgage	10.01	ynNA Trst BT	9.89
Guardian Group		NW Group	
Enterprise	1.16	yCanadian	6.04
GIS Comp	13.91	yEquity	9.58
GIS Income	3.92	xOne Wm St	15.40
yGwth Fpd	13.96	xOppenhmr	6.42
North Amer	5.47	Pemberton Gr	
Mutual Acu	6.24	nPacific Div	7.09
Mutual Inc	5.91	nPacific Ret	5.13
Sec Income	9.70	nPacific US	5.31
World Equity	5.25	PHN Group	
Investors Group		yBond	10.53
yDividend	8.14	yCanadian	11.40
yGrowth	13.63	yDiv Income	11.06
yInternatnl	7.02	yFund	15.83
yJapan	12.51	yPooled	35.73
yMortgage	4.90	nyRRSP	16.98
yMutual	6.32	PMF Managmnt	
yProvidt Stk	6.61	nPension Mu	8.27
yRetiremnt	7.68	nXanadu Fd	5.63
ynJns Heward	6.44	nPutnam	10.93
Principal Gr		Pret et Revenu Gr	
yCollective	9.32	American	11.49
yGrowth	6.51	Canadian	8.43
yVenture	4.88	Fonds H	4.94
yBond	3.12	Retraite	8.67
Prudential Gr		Sterling Group	
Growth	7.74	Equity	7.74
Income	5.16	yMortgage	5.16
ySask Dev Fd	5.15	xTech	8.65
Scotiafund Gr		yTradex	17.02
Scotiafund	1.22	Trans Canada Gr	
Scotiafd Mtg	1.02	A	6.02
Templeton Gth	6.64	B	61.40
United Bond		C	11.85
SHARE		United Group	
RoyFund	8.80	yAccumula	5.21
RoyFnd Inc	4.92	yAccumula R	6.66
Universal Group		yAmerican	1.83
Equity	12.68	yCont Mortg	5.10
Income	5.00	yHorizon	3.60
Internatnl	5.47	ySecurity	4.59
Resource	5.88	yVenture	3.66
Non-Members		yVenture Ret	6.79
Altamira Fd	6.57	Western Grth	5.78

New York

THURSDAY

Alcan	36¾	Inland St	37½
Alcoa	54⅛	IBM	308⅞
Ald Chem	34⅛	Int Harv	39⅝
Al-Chim	33	INCO	20⅝
Am Afr	12	Int Paper	45¼
Am Brnd	58⅛	ITT	28
Am Bcast	35⅞	Johns-Man	24
Am Can	37⅜	Kaiser Al	20¼
Am El P	22	Kennecott	22½
Am Motor	8⅜	Kraftco	46¼
Am Tel T	60¼	LTV	9⅝
Ampex	15⅛	Litton	25¼
Asarco	17¾	Lockheed	20⅜
Ashland	44⅛	McD Doug	30
Atl Rich	64	McLean	14⅞
Avco	21⅜	Merck	66½
Avon	47¼	Mer Lyn	18⅜
Bell How	15½	Minn MM	55¼
Bendix	39	Mo Pac	52½
Beth St	23½	Mobil	77
Boeing	—	Monsanto	49⅛
Boise Cas	—	Motorola	41¾
Borden	26½	NCR Corp	68⅜
Borg-W	29⅛	Natomas	42⅝
Bri My	34⅜	Newmont	25
Brunswk	14⅞	Nort Sim	15⅝
Burl Ind	17⅞	Owen Ill	20¼
Burl Nor	46⅝	Pac Gas	22⅞
Burroughs	70½	Pan Am	5⅞
Caterpill	56⅝	Pan El P	4⅞
Col Bcast	45⅝	Peop G	34⅜
Celanese	43¼	Pepsico	24⅛
Chase M	35	Phil El	16¼
Chessie	30⅛	Phil Morr	66¾
Chrysler	9⅝	Phil Pete	34⅞
Cleve El	17½	Pit Bowes	26½
Coca-Cola	39¾	Polaroid	37
Col-Palm	18	Proc Gam	78¾
Comsat	44	Pub Sv EG	27¼
Con Frt	26⅞	RCA	27¼
Con Nat G	38⅝	Repub St	27½
Cont-Data	34⅜	Revlon	47¾
Con Ed	23⅝	Rockwell	38⅛
Cont Oil	32⅞	Scott Pap	18¼
Crown Ck	30	Sea Cstle	26⅜
Crown Zell	33⅞	Sears	21⅛
Delta Air	39½	Seatrain	7
Disney W	37½	Shell	37⅞
Digital E	51⅜	Singer	12⅞
Dow Chem	26¾	Sony	10⅜
du Pont	131¾	So Cal E	25⅞
East Air	7⅞	South Pac	29⅞
East Kod	63⅛	Sperry	48
El Paso	17⅞	Stand Cal	48⅜
Exxon	52	Sun Oil	49¾
Fair Cam	40¾	Teledyne	121¼
Firestone	13¼	Telex	5¼
Ford	45	Texaco	25⅞
Gam Sko	28	Tex Gulf	23⅜
Gen Dyn	32⅛	TWC	18⅜
Gen El	48	Un Carb	37¾
Gen Food	33	Un Pac	62¾
Gen Mot	58⅛	Un Brd	8⅞
G Tel El	28⅛	Un Oil	66⅜
Gen Tire	25½	UAL Inc	25⅝
Ga Pac	28	U.S. Steel	23½
Gillette	26⅝	West Air	8⅞
Goodyear	18⅛	Westghse	17¾
Greyhound	11⅞	Weyerhsr	29¾
Gulf Oil	26¼	Wometco	19
Hilton	34⅜	Woolworth	28⅝
Homestake	31¾	Xerox	56¾
Honeywell	68⅜	Zenith	14¾
Houston	30⅝		

Husky Boosts Spending

CALGARY (CP) — Husky Oil Ltd. will spend $61.4 million in 1979, the first year of a five-year program to double its Lloydminster fields heavy-oil production.

The target production for the Lloydminster fields, situated on the Alberta-Saskatchewan border, is set at 40,000 barrels a day, the shareholders' meeting was told.

Altogether, the company will spend a record $114.1 million on exploration and development this year. A total of $450 million will be spent on heavy-oil production by 1983.

James Nielson, Husky president, said the Alberta portion of the Lloydminster fields may become one of Canada's most important oil-producing areas. Current technology is limited to recovering one-third of the oil in place.

BONDS

TORONTO (CP) — Prices were higher in active trading on the Canadian bond market Thursday. The short end of the market was up 15 cents. Mid and long-term and corporate issues gained one-quarter of a point. Provincial issues rose one-eighth. Day-to-day money was available at 11¾ per cent. Three-month treasury bills traded at an average of 10.82 per cent, down from 10.87 per cent last week, and six-month bills at 10.84 per cent down from 10.91 per cent.

Gold

LONDON (AP) — Closing gold prices Thursday in U.S. dollars an ounce: London- 240.25; Paris- 242.95; Frankfurt- 241.75; Zurich- 241.375; Hong Kong- 239.07.

GRAIN

THURSDAY

WINNIPEG
(Quotations in metric tons.)

	Open	High	Low	Close	Wed.
Flax					
May	328.40	329.50	328.40	328.80	329.00
Jly	327.00	327.40	325.10	325.50	327.00
Oct	318.50	319.30	317.20	317.50	318.50
Rapeseed Vancouver					
Jun	308.30	308.30	305.00	306.50	308.20
Spt	308.70	308.70	305.00	306.90	309.20
Nov	302.60	302.60	298.80	301.80	303.10
Barley					
May	87.80	87.70	86.00	86.00	87.80
Jly	87.60	87.60	85.80	85.80	87.50
Oct	89.80	89.80	87.80	87.80	89.80
Oats					
May	—	—	—	85.20	86.00
Jly	—	—	—	83.80	84.10
Oct	—	—	—	86.10	86.60
Feed Wheat					
May	113.00	113.30	113.00	113.00	113.00
Jly	108.80	108.90	108.80	108.90	108.80
Oct	108.00	—	—	108.00	109.00
Rye					
May	103.50	—	—	103.50	104.00
Jly	102.70	103.00	102.60	103.00	103.40
Oct	103.60	103.80	103.60	103.80	104.10

CHICAGO
(Quotations in bushels.)

	Open	High	Low	Close	Ch'ge.
Wheat					
May	3.40½	3.41½	3.38¼	3.38¾	—.01
Jul	3.26	3.27	3.24¾	3.25¼	—.01
Sep	3.27½	3.29½	3.27½	3.28¼	—.00¾
Corn					
May	2.53½	2.53¾	2.52¼	2.52½	—.01¾
Jul	2.58	2.58	2.56½	2.56¾	—.01¾
Sep	2.60	2.60½	2.59	2.59	—.01½
Oats					
May	1.41¾	1.42¼	1.40	1.40	—.02¼
Jul	1.50¾	1.51¼	1.48½	1.48¾	—.02½
Sep	1.56¼	1.56¼	1.54½	1.54¾	—.02
Soybeans					
May	7.27	7.34	7.22½	7.33¼	+.06¼
Jul	7.37	7.48	7.35	7.46½	+.06½
Aug	7.34	7.43½	7.33	7.43	+.08
Soybean Oil					
May		26.15	25.70	26.13	+.22
Jul		26.40	25.90	26.37	+.22
Aug		26.35	25.90	26.35	+.22
Soybean Meal					
May		192.50	191.00	192.30	—.20
Jul		197.00	195.00	196.80	+.50
Aug		198.00	195.50	197.90	+.50

Alberta

Complete tabulation of Thursday transactions. Quotations in cents unless marked $. Net change is from previous board-lot closing sale.

Stock	Sales	High	Low	Close	Ch'ge
Abacus	500	170	170	170	—78
Amalta	2000	75	74	75	
Blackgold	1167	40	40	40	+5
Fort Garry	3000	$25	25	25	
Universal U	2000	370	360	360	—15
Petromns	800	27	27	27	—5
Abacus pr A	825	$58⅜	50	54	—4⅜
Aquarius	3000	65	65	65	—5
Ashlu	1400	105	100	100	—10
Barons	6000	21	21	21	—2
Bashaw	14500	54	53	54	—1
Bearcat	1600	400	400	400	
Bonn	3000	150	150	150	—5
Can Obas	200	370	370	370	
Challengr A	100	$25	25	25	+ ½
Chippmen	4000	190	190	190	
Cinnibar	1000	80	80	80	
Claerpine	3000	49	49	49	+4
Clearport	1000	300	300	300	
Cochrane	800	300	280	280	—20
Commercl	12600	120	110	110	—10
Concept	1300	390	380	390	+5
Conventur	2500	$8⅛	8	8	
Dixie	3000	25	25	25	
Duke	1500	25	21	25	+4
Gulch	500	245	230	230	—15
Highfield	1800	300	295	300	+5
Tika	2000	40	40	40	
Kelvin	3900	415	395	415	+15
Loil	1000	67	67	67	—3
Missi	200	150	150	150	
Mt Jamie	500	60	60	60	
New Dom	11600	$73⅞	7	7⅜	+ ½
New 44	200	$6¼	6¼	6¼	— ⅛
New Gatewy	4000	180	170	180	+5
Nimrod	2000	115	115	115	
Nimrod wts	1500	50	50	50	
Nor Cont	4000	11	11	11	—1
Norminco	22000	82	75	81	+6
Oilex	2550	275	270	270	+20
Omega	4700	425	420	425	
Orbit	500	$5¾	5¾	5¾	— ⅛
Paramnt Rs	1000	440	430	430	+5
Peregrine	2000	89	85	89	+5
QCTV	4100	$8	7¾	8	+ ½
Ranchmns	3233	460	435	460	+25
Rangeco	900	$6⅜	6¼	6⅜	+ ⅛
Rio Alto	500	220	220	220	+5
Sastex	1000	46	46	46	
Seagull	600	$5⅝	5⅜	5⅜	— ¼
Strand	3600	280	250	250	—40
Troy	11866	405	385	385	—5
Turbo wts	2800	$7	6⅜	6⅜	— ⅜
Universl X	10050	271	270	270	—5
Universl rt	78600	63	55	60	—5
XRG	5006	$9⅞	9½	9⅝	+ ¼

Commodities

THURSDAY

Silver, New York (per 100 oz.)

	Open	High	Low	Close	Ch'ge.
Apr	748.50	748.50	748.50	737.00	—
May	757.00	759.00	738.00	739.00	—13.50
Jun	795.50	759.50	750.00	745.30	—13.50

Copper, New York (per 100 lbs.)

May	92.00	92.25	88.60	88.70	—2.90
Jun	91.45	91.45	89.50	89.40	—2.85
Jul	93.60	93.60	90.00	90.10	—2.80

Lumber, Chicago (per 1,000 bf.)

May	220.00	223.20	218.20	222.90	+4.00
Jul	217.80	221.20	217.50	221.10	+2.90
Sep	214.60	215.80	214.20	215.60	+ .30

Plywood, Chicago (per 1,000 sq. ft.)

May	204.50	204.90	203.60	204.40	+ .50
Jul	207.00	207.20	205.80	206.80	+ .10
Sep	—	207.20	206.00	206.60	—

Porkbellies, Chicago (per 100 lbs.)

May	59.85	60.22	59.10	59.60	—.07
Jul	58.80	59.25	57.85	58.32	—.33
Aug	55.80	56.15	54.91	55.27	—.25

Gold, Chicago (per oz.)

Jun	243.70	244.40	239.10	240.70	—1.50
Sep	250.50	250.80	245.50	246.90	—1.90
Dec	257.00	257.20	252.00	253.60	—1.70

Gold, Winnipeg (per oz.)

	Open	High	Low	Close	Wed.
Ap	—	—	—	238.90a	240.20b
Jl	245.90	246.50	242.20a	242.50	244.60a
Oc	252.30	252.60b	248.80a	248.80a	250.90a

TORONTO MOST ACTIVE

THURSDAY

ACTIVE STOCKS

Stock	Sales	High	Low	Close	Ch'ge
AbacusCit	229416	192	145	180	—14
CadillcFpr	202417	$10¾	10½	10¾	+ ¼
Warrngtn	167000	200	182	183	—3
Bell Can	100973	$22⅞	22½	22⅝	+ ¼
Inco Ltd	80518	$23⅞	23½	23⅝	
Mines and oils					
Gulfstrm	212022	74	68	70	+3
Bankeno	75750	325	300	315	+23
Pennant R	58900	172	165	165	—4
Cyprus An	54975	$16⅜	15⅝	16¼	+ ⅜
SherrittG A	50290	$11	10⅝	11	+ ¼
Ulster Pet	50722	360	350	350	
GCdnOilSd	44000	$15	14¼	14½	+ ½
Total Pete	32775	$23¼	22½	22½	— ⅜
Ranger Oil	28515	$21½	20⅜	21⅜	+1

Silver

THURSDAY

Closing basic price of 1,000-ounce certificates in the Victoria area, according to the Scotiabank, $7.38 U.S. bid per troy ounce and $7.43 asked. Previous day $7.48 and $7.53.

EARNINGS

Black Hawk Mining Ltd., year ended Dec. 31: 1978, $177,545, 4.1 cents a share; 1977, $612,465, 14.1

Alaska Gas Pipeline Outlook Brightens

VANCOUVER (CP) — The outlook for construction of the Alaska Highway natural gas pipeline is considerably brighter now than it was a couple of months ago, Mitchell Sharp, commissioner of the federal northern pipeline agency, said Thursday.

Sharp, addressing the annual shareholders meeting of Westcoast Transmission Co. Ltd., said events in the Middle East have injected a new sense of urgency into the project.

Westcoast and Alberta Gas Trunk Line Ltd. each has a half interest in Foothills Pipe Lines (Yukon) Ltd. which is responsible for construction of the Canadian portion of the line.

Completion of the line had been set back two years because of delays in the United States Congress and the American regulatory process was taking longer than originally anticipated, Sharp said.

But now the regulatory process can be accelerated and a start made on arranging financing for the line to take Alaska natural gas to the U.S. Midwest.

Sharp told the meeting that any additional exports of natural gas to the U.S. from Canada this year will be directed in a way that will facilitate the pipeline construction.

"This should be good news for your shareholders and also for all Canadians because of the jobs created," the former federal cabinet minister said.

Sharp said he was also happy to hear from John Anderson, Westcoast chief operating officer, that the interest of Foothills in construction of an oil pipeline to parallel the gas line would not impinge on the prior commitment to the movement of natural gas.

"I want to be quite sure there are no delays in the gas pipeline arising from oil pipeline construction," Sharp said.

He said his commission was established because the Alaska Highway pipeline, unlike any other, involves both Canada and the U.S., and to avoid mistakes made in the construction of the trans-Alaska Alyeska oil line.

All regulatory authority over the project was being focused in the one agency — a help to the companies involved — and the agency would also be ensuring that the project brings maximum benefits to Canada while reducing adverse social and environmental effects.

Anderson said in his report that Westcoast, whose shares are held 10 per cent by the provincially-owned B.C. Resources Investment Corporation and 32 per cent by federally-owned Petro-Canada, was confident that Foothills could finance, construct and operate both the proposed gas and oil lines.

Events are unfolding rapidly on both the oil and gas pipeline fronts, Anderson said, especially on the oil front.

Prime Minister Trudeau gave the Foothills oil proposal a boost on April 10 in Calgary when he said the federal government favored the company's plan, Anderson said.

SOUTH OAK BAY
4-Bedroom Tudor
SEA VIEWS
Nestled on a beautifully terraced half acre hillside garden in one of South Oak Bay's most exclusive areas, a 4-bedroomed Tudor offering full views of sea and South Oak Bay. Full reception hall, living room with fireplace, formal dining room, spacious den or study with fireplace. 2 bedrooms on main floor. 2 large bedrooms and full bathroom upstairs, master bedroom with fireplace. 2 bathrooms. Garage. EXCLUSIVE. $129,000.
TED WALFORD
Residence 598-1420 Office 477-1841
4-21
BLOCK BROS. REALTY LTD.

OPEN HOUSE SAT.
APRIL 21/79
1:30-4:30
1738 TIFFIN PLACE (Off Treiste, Off Tyndall)
Four way split level offering the ultimate in accommodation. 3-piece ensuite, powder room, plus 4-piece bath. Old brick fireplace in spacious living room with music area. Compact kitchen with oak cabinets. Large dining room, glass doors to patio. Library and office study or games rooms. Finished family room with Italian tile fireplace. Utility area, and Tiny Tims play area. Shake roof. Large parking area. Fully landscaped. $83,900. Below replacement cost. 2300 sq. ft. Courtesy Realtors.
477-0580 Pat Forbes 386-2682
CAPITAL CITY REALTY LTD. 388-7557
4-21

Official Opening!
Sat. and Sun. 2 to 6 p.m.
730
Sea Terrace
OFF DUNSMUIR
Patio Homes on-the-Park
(Barnard Park)
STRATA TITLE
☐ Quiet convenient location
☐ Nice water views
☐ "Custom Designed" — for the retired folks, that want something nice.
☐ 1700 to 2100 sq. ft. per unit
Different — Exciting — Many Extra Features
☐ $74,900 to $89,900
CONGRATULATIONS
to the Developers of The Patio Homes
at 730 SEA TERRACE
We are pleased to have been chosen to supply goods and services for this unique project.

Copley Bros. Const. Ltd. Excavating 479-4151	Haywood Industries Pre-stained siding 652-3939
Dual Plumbing & Heating 477-6623	Gazzola Tile Baths and entrances 386-8551
Don Anderson Construction Supervision 477-1687	Edgar & Miner Carpets and Lino 388-6208
Robert Gutierrez Ltd. Drywall 721-5022	Esquimalt Welding Wrought Iron 474-2450
John Eaton Painting 658-8565	Al Anderson Framing 652-2866
Victoria Landscaping and Fireplaces 658-8913	Harbord Company All Insurance 388-5533
C. John Lorenzen Electrician 743-5830	Western Form Rentals 658-5122
Paul Deluca Concrete Ltd. Concrete Finishing 479-3711	Alpha Finishers Cabinets and Vanities 383-5521
Home Lumber & Building Supplies 385-8711	Great West Drywall Stucco 479-2114
Hialco Windows Thermo Units 595-2723	Trio Mix Concrete 658-5235
Windor Sales Doors & Trim 385-9701	Westwood Finishers Finish carpentry 477-2488
Glazier Insulation Ltd. 388-6844	Madison Paving 383-0332

Exclusive Agents:
VICTORIA REALTY LTD.
See VAUGHN L. THOMPSON
Phone 386-3585 or Res. 658-8541
4-22

BROADMEAD FARMS LTD.
is pleased to present for viewing

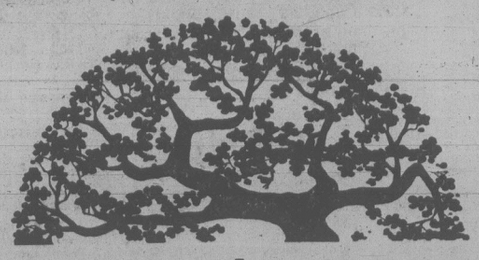

CAROLWOOD COURT
TWO ~~THREE~~ DISTINCTIVELY ELEGANT, ADULT ORIENTED, INDIVIDUAL RESIDENCES PRICED FROM $111,800 to $116,500
Custom designed and carefully built to offer a unique style of individual home living . . . These fine residences represent the use of the best modern materials, fine craftsmanship, and appreciation for traditional subtle quality. . .
BLENDED TO PERFECTION . . .
VISIT US AT OUR
OPEN HOUSE 1:30-4:00 MON. to SAT.
Follow the signs off Royal Oak Drive to our on-site sales office:
4605 Carolwood Court
For More Information, Contact:
Broadmead Farms Ltd.
950 Royal Oak Drive
4-14 658-5291
or
JEANNIE DEWHURST
Royal Trust
Office 384-8001
Home 658-8980

Montreal Trust REAL ESTATE
RESIDENTIAL & COMMERCIAL SALES
1086 FORT ST 386-2111

BACKS ON LAMBRICK PARK
This ideal family home, at 4110 Cabot Place will be open for viewing from 2:00-4:00 P.M. on Saturday. 3 bedroom, seperate dining room and 1½ baths up, plus development down. Asking $69,900. and open to offers.
386-2111 A. D. WHEELER 477-4789

MARIGOLD AREA $66,900
A beautifully maintained, 4 year old home, on a quiet cul-de-sac and a park at your back door. 3 bedoom, 1½ baths and terrific recreation room.
386-2111 A. D. WHEELER 477-4789

OAK BAY REC. CENTRE
Spacious 4 bedroom family home adjacent to recreation centre. Large room, high ceilings, updated family kitchen and good location for active family. ML $64,900.
386-2111 NEIL RAWNSLEY 595-1507

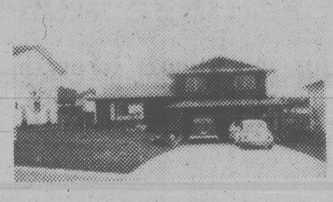

ARBUTUS-LEXINGTON
Attractive 3 bedroom split level home in good location. Convenient family room with fireplace off kitchen. Vendor transferred. Early possession possible. ML $79,900.
386-2111 NEIL RAWNSLEY 595-1507

LAMBRICK PARK
Bi-level 4 bedroom house completely finished on two levels including den and family room. Excellent family home on quality cul-de-sac, near schools and recreation facilities. Transfer forces sale. ML $82,000.
386-2111 NEIL RAWNSLEY 595-1507

SOUTH OAK BAY
Bordering Victoria Golf course, over 1800 square feet on main floor level. Very large rooms, gracious foyer. Beautiful outlook from [illegible] kitchen, dining room and living room. Large master bedroom with 3 piece ensuite and dressing room area. Plus another bedroom and den. Full basement with some development. Presented at $139,000.
EXCLUSIVE AGENTS:
386-2111 EDWARD PROKOSCH 477-2194
386-2111 ROY KAISER 477-6813

PENTHOUSE SUITE—ROYAL WOODS
One of only 12 similar units in Victoria this suite is a spacious TWO BEDROOM unit PLUS LOFT, and has a desirable CORNER location with the added benefit of a SOUTHERN EXPOSURE. Ample living and storage areas, two balconies, quality fixtures and appliances, and the added features of pools, sauna, tennis court, library, etc. etc. Act now. Avoid disappointment. ML. $51,900.
386-2111 NEIL RAWNSLEY 595-1507
4-21

OPEN HOUSE
Saturday & Sunday, 1:30-4:00 p.m.
6842 JEDORA DRIVE
(Off Wallace to Woodward Dr.)
1790 sq. ft. contemporary on quiet cul-de-sac next to Butchart Gardens. 3 bdrms., living room, F.P., kitchen and nook, 1½ baths, dining room with stairway leading to Minstrel's Balcony and covered deck with glimpses of Brentwood Bay. Carport, part basement. 10½% Mortg: Price $85,900.
S. Fioritti Const. Ltd. 658-5356

EDWARDIAN CHARM
$139,900
This authentic character home, built in 1911, is designed for efficient and gracious family living. All major restoration and updating has been done — 200 amp wiring, copper plumbing, built-in vacuum system. The tasteful decoration, galley kitchen, high beamed ceilings plus secluded back yard with brick patio and trellis, will charm you completely! 4 bedrooms, 1½ baths and 5 fireplaces plus finished Tudor rec room down, all await your inspection. ML. Call
LESLEE FARRELL
592-7246 388-5464 Pgr. 665
SEASPRAY PROPERTIES LTD., 595-3151
4-22

LUXURY WATERFRONT CONDOMINIUMS

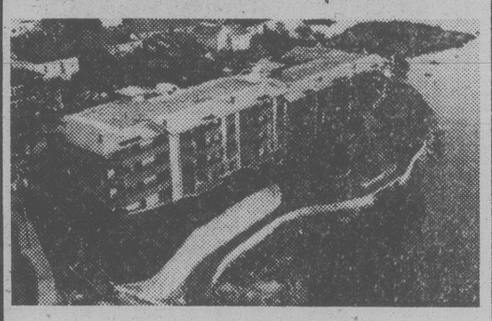

SEAFORTH WOODS
(630 SEAFORTH OFF MAITLAND)
Featuring:
- Swirlpool, sauna and library and large lockers.
- Spacious flexible floor plan in 30 apartments with optional ensuite laundry
- Panoramic water vistas from all rooms
- Fireplaces, skylights and sloping beamed ceilings
- Designed for energy conservation—hot water heating
- Roof gardens and landscaped galleries
- Oak cabinets, open bars and breakfast nooks in deluxe kitchens, self cleaning ovens, dishwasher, fridges
- Private waterfront location within Victoria city limits
- 10% CCA Certificate (tax shelter)
- PLEASE CLIP THIS AD

PRICED FROM $70,500
OPEN DAILY 1 P.M.-5 P.M.
BY APPOINTMENTS PLEASE PHONE 382-8239 or 382-4312
DICKIE AGENCIES LTD. 4-7

OPEN HOUSE
Sat.-Sun. 1:30-4:00

1607 ROCKLAND
ROCKLAND TUDOR
WITH SWIMMING POOL
Now at $145,000. 7-year-old Tudor-style with excellent privacy. Home provides 1980 square feet of living area with attractive beamed ceilings in living and dining rooms. Den, family room, 3 bedrooms, including spacious 22x12 master with 3-piece ensuite having sea and mountain views. In-ground 16x30 heated pool with sauna, double carport. ML 38220. The Zieglers.
THE ZIEGLERS
592-1768, 384-8075, Pager 310
SEASPRAY PROPERTIES LTD./REALTORS 595-3151
4-21

Sombre Fears 'Coming True'

CALARY (CP) — Sombre Bank of Montreal predictions for the Canadian economy are coming true, according to the bank's chief economist.

Grant Reuber told the Economics Society of Alberta he would be the first to cheer if the year turns out better than expected.

The bank forecast a real 1979 increase in the gross national product of 2¼ per cent. Most other predictions were for an increase of three to 3½ per cent.

At this point . . . I would say we are likely to err on the low side. . . . If anything, the economy may not have the real rate of increase that we predicted."

Reuber said the bank expected less consumer spending because of the reinstatement of full retail sales tax in most provinces.

"The temporary reduction . . . last year did not stimulate new sales as much as it advanced the timing of sales. Many people who were planning on buying a new car in 1979 simply bought their car sooner."

Retail sales shot up after the sales tax reductions, but fell off heavily when they ended.

"In the final quarter of last year sales of durable goods, particularly automobiles, dropped sharply, at an annual rate of 20 per cent."

Reuber said the real rate of growth in the economy will be slowed because of a further decline in real income per worker.

"The decline of real income . . . in 1978 was worse than we expected at 3½ per cent. We expect another drop in 1979. The effect . . . will naturally decrease sales.

Reuber does not anticipate a round of large wage increases such as those in 1975 which set in motion various government controls.

"At that time pressure came from government workers. The climate doesn't exist for government workers to be in the forefront of wage increases."

OAK BAY FAMILY HOME

Character Plus! Located on the LANSDOWNE SLOPE. Close to schools and shopping. Livingroom with fireplace and bay window, separate dining room, bright airy kitchen, family room, sewing room, 2 baths, master bedroom, 18x20 with fireplace. 2 bedrooms and bath upstairs. Bedroom and recreation room with fireplace downstairs. The garden is a joy. There is much, much more to see. This home will not last long at the asking price of **$125,000.** By appointment only please.

595-7672 HARVEY N. MERRITT 477-0141 Pager 551

THE PERMANENT

4-21

80' OF WATERFRONT
54 KINGHAM PLACE
OPEN HOUSE, SAT., 2-4

An immaculate and spacious 4-bedroom bungalow with secluded back garden sloping gently to the waterfront. Gracious reception hall, living room and dining room with extra bright sea-view kitchen. Full basement provides: 28' recreation room, fourth bedroom, sauna, professional workshop. Above ground swimming pool. Offered at $107,000. MLS.

BILL REMPLE 658-5794 | OFFICE 477-1841 | TED WALFORD 598-1420

BLOCK BROS. REALTY LTD.

OPEN HOUSE
Fairfield/Rockland
1336 RICHARDSON

FRI. and SAT. 2-5 p.m.

A versatile 2-4 bedroom home with views over Fairfield to the Olympics. A sunny, rocky lot with a south westerly exposure. Asking $73,500. ML 39337

TONY BROGAN

388-6275 pager 2471 383-2244

FAIRFIELD REALTY LTD. 4-21

OPEN HOUSE — SAT. 1:30-4:30
4396 TYNDALL AVE.
(Opposite Hillcrest)

Immaculate 3-bedroom home, only 3 years old. Bright, spacious living room is highlighted by fireplace, wall to wall carpet and sliding door to sundeck. Formal dining room with sliding door to 2nd sundeck. Spacious kitchen has built-in eating area. Basement offers rec room and 3-piece bathroom that are finished but await your decorating ideas. 10,500 sq. ft. yard, fenced. Just listed MLS. $75,500.

SCOTT KENDREW 477-7284 anytime
D. F. Hanley & Associates Ltd. 4-21

2220 TASHY PL.
OPEN HOUSE SAT. 1:30-4

View one of the most impressive and functional homes in the GREENLANDS area of GORDON HEAD. 4 bedrooms, 2 fireplaces, 3 bathrooms, separate dining room, attractive family room, den and 42 foot billiard room. This elegant home was custom designed and built by M. Geric. **MLS $139,000.**

JUNE HOUGHTON

RESIDENCE 477-6185 | OFFICE 595-2121

NATIONAL TRUST CO. LTD. 4-21

OPEN HOUSE
FRI., SAT. and SUN.
1:30-4:30
29 CAMBRIDGE STREET

A rare opportunity to purchase one of Fairfield's finest family homes. Situated just steps from Dallas Road and Beacon Hill Park this lovely home has been meticulously renovated throughout without losing its original character and charm. The main floor features spacious entry, very large living room with unique stone fireplace, entertainment size dining room with buffet, good kitchen with eating area, pantry, laundry, den, family room and 4-pce. bath. Upstairs, three large bedrooms, master with balcony off, another 4-pce. bath with skylight, excellent closets and storage. Full high basement, good garage. All modern services, manicured private back garden and excellent assumable mortgage add the finishing touches to a home that you won't want to miss this weekend. Asking $95,900.

DAVID BILLINGHAM 598-6029
CEDRIC STEELE REALTY LTD. 388-6258

FAIRFIELD OPEN HOUSE
134 LINDEN

4 bedrooms, 2 bathrooms, extra large family kitchen, family room, dining room and lounge, very tastefully decorated without losing the original character of the house. Located in a most desirable area of FAIRFIELD close to the sea and town.

Offers invited on the reduced price of **$85,900.**
This home is open for your inspection on Friday, Saturday and Sunday from 2-4.
To preview this home please call ANN BLONDEAU
388-6275 Pager 433 or **383-2244**

FAIRFIELD REALTY LTD.

4-21

ROCKLAND
SWEEPING VIEWS
TERRACED GARDEN
935 Terrace

OPEN HOUSE SAT. and SUN. 2-4. Situated high on a "country" road in Rockland, a 2-storey, 3-bedroom residence set on a beautifully terraced quarter of an acre garden. Reception hall, 21' drawing room, formal dining room, den or family room, conservatory adjoining the drawing room, and a full sun-and-view deck. 2 bathrooms, and a shower in the full high basement.

$119,000

TED WALFORD

Residence 598-1420 | Office 477-1841

BILL REMPLE

Residence 658-5794 | Office 477-1841

BLOCK BROS. REALTY LTD 4-21

OPEN HOUSE — 6560 REY RD.
(Turn left off Pat Bay Hwy. — just north of Tanner)
WATCH FOR SIGNS — SAT. & SUN. 1 p.m. to 4 p.m.
COUNTRY ESTATE — 2.97 ACRES

with spectacular ocean, valley and mountain views. Main floor has view kitchen with family area off, post and beam living room and dining room with floor-to-ceiling granite fireplace; 3 bedrooms, and 2 baths. Lower level has family room with brick fireplace, games room, 3rd bath, and possible in-law suite with kitchenette, and 4th bedroom. Lovely secluded grounds with private patio, garden area and fruit trees. This exceptional home has the finest of workmanship, with future subdivision possibilities, and is an excellent offering at $189,000.

KEN HENDERSON, 652-3684

HENDERSON REALTY LTD., 385-9741

4-21

DEAN PARK ESTATES
Nearing Completion
2 West Coast Split-Levels
$89,900

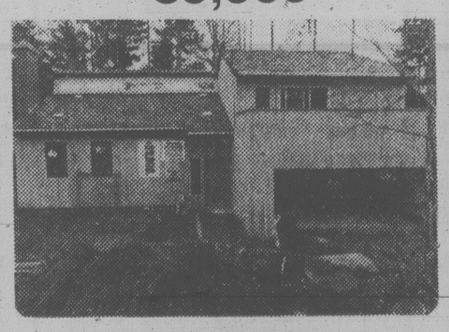

$93,900

Located on lots #31 and 32, 2nd phase, Forrest Park Drive, Dean Park Estates. Compare these features: over 2,000 sq. ft. of finished area, 3 and 4 bedrooms, 3 bathrooms, family room and laundry room finished, cedar vaulted ceilings with clearstory windows, ceiling-high rock heatilator fireplace, enclosed double garage, built-in vacuum. Fully landscaped. Priced for quick sale, all with a full 5-year NEW HOME WARRANTY.

RICK CARSWELL 658-5690 | TYRON CONST. LTD.

ROYAL TRUST

FOR SALE — Royal Trust — THE SIGN THAT SELLS

3400 Douglas St. 384-8001
4082 Shelbourne St. 477-0191

OPEN HOUSES

978 ROYAL OAK DR. $119,000
SAT. 2-4
CRAFTSMANSHIP, CHARM, COMFORT

Beautiful split level home — family room off kitchen, sunken living room, vaulted ceiling, separate dining room, 3 bedrooms, 3 baths, attached double garage with automatic door, close to schools and transportation. Well priced. MLS 36744.

THE McGREGORS
477-3675 or 384-8001

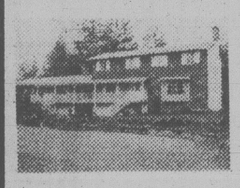

METCHOSIN $135,000
TWO FOR PRICE OF ONE
842 PEARS RD.
SAT. 2-4:00 P.M.

5 bedrooms up, 3 bathrooms, lovely family room and a semi-detached in-law accommodation on an easy-care secluded location. Price reduced.

"THE McGREGORS"
for prior viewing
384-8001 (Res.) 477-3675

2140 BEACH DR. $115,000
SUN. 2:00-4:00 P.M.

Oak Bay, near Glenlyon School, character home. Nicely updated four bedrooms, 2 bathrooms, full high ceiling basement, large living room, large separate dining room, cozy den with fireplace and much more. Call

"THE McGREGORS"
for prior viewing
477-3675 384-8001

NORTH SAANICH $105,000
GOLFERS
9228 JURA RD.
SUN. 2-4:00 P.M.

Turn off West Saanich Road onto Ardmore and left onto Jura. No-step, 3-bedroom, 2-year-old rancher. Delightfully rural location offers seclusion and just a short walk to two golf courses. Excellent value.

"THE McGREGORS"
384-8001 (Res.) 477-3675

1245 CLOAK HILL RD.
SAT. 2:00-4:00 p.m.

4-bedroom home, living room and dining room are entertainment size. ½-acre property is park-like. Reduced to sell fast. Now only $75,500. MLS 37851.

JACK MOEN
477-0191 658-5448

1641 McRAE AVE.
SAT. 1:30-4:00 p.m.

Neat 2-bedroom home with partially developed full basement. Situated on 55'x150' lot with fruit trees. Handy to Hillside Mall. Asking $47,900. Exclusive.

JOHN LUND
477-0191 384-9279

3402 HENDERSON RD.
SAT. 1:30-4:00 p.m.

Gracious 3-bedroom home in immaculate condition. Living room, dining room in-line, pretty kitchen with new cabinets, utility room adjacent. Nice development in basement. Asking $89,900. MLS.

MERYLE HAYS
477-0191 721-3727

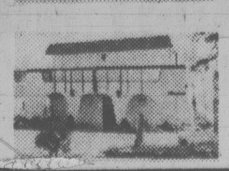

3337 ANCHORAGE
SAT. and SUN. 2:00-4:00 p.m.

Super sea views. Spanish styling, top quality and energy savers. Set up for an in-law suite or great family home.

RUTH CROSLAND
477-0191 595-5677

4-21

A.E. LePAGE
WESTERN LTD. REALTOR

"The Name Friends Recommend to Friends"

386-6331

3-BEDROOM TOWNHOUSE

Only $39,500 buys over 1300 sq. ft. of excellent living in this exceptional buy. Price includes stove, washer, dryer and drapes. 1½ baths, laundry room adjacent to kitchen. Young families take note — children and small pets welcome.

BILL NESBITT 388-5679

METCHOSIN MANOR

Idyllic mountain retreat comprising 3.43 sloping acres with mature Garry oaks, fir and cedars. Sea views to Port Angeles. Tudor, 26 rooms, beamed ceilings, 7 bedrooms, numerous fireplaces, stainless steel kitchen. Adjoining 3000 sq. ft. coach house. Asking $185,000.

BILL LATIMER 656-2355

OPEN SUN. 2-4
8997 LOCHSIDE DRIVE

Choice waterfront property with gorgeous views and private beach; this well-kept home has large living room and dining room, 3 bedrooms, den, 2 baths. Electric tram plus path to beach. $110,000.

JEANNE CAVAYE 598-6954

OPEN SAT. and SUN. 2-4
2318 GREENLANDS

New 4-bedroom rancher in prime area close to University. Vaulted cedar ceilings, sunken living room, large kitchen, family room, with private courtyard. Many extras. Quality built by Mike Geric Construction. $139,500. MLS.

DENNIS FERRILL 477-2083 | BECKY LITTLE 477-4424

NEW LISTING!

A three-year-old, 3-bedroom home in prestige area of Gordon Head. Dining room and kitchen opens onto south-facing deck with view. Quality carpets, double carport. MLS. Asking $73,500.

DOUG ROSS 477-0975

OPEN SAT. 2-4:30
2228 TASHY PLACE

"Sparkling" 5-bedroom home in Gordon Head. Large living room with fireplace, separate dining room, bright kitchen with eating area with sundeck off. Family room with fireplace and wet bar plus many more extras. Just listed. $124,500.

DENNIS FERRILL 477-2083 | BECKY LITTLE 477-4424

ATTENTION VIC. GENERAL STAFF

Spacious 2-bedroom condo in good area within walking distance to town and Victoria General Hospital. Low monthly assessment and large assumable mortgage at 9¾%. Open to offers on $44,000.

BECKY LITTLE 477-4424

SEVEN OAKS

Cute and cozy 2-bedroom starter — with room for development. Large fenced rear lot with garden and tool shed. Double windows; new furnace August '78. MLS.

TED WEBB 384-0815
DOUG PAYNE 658-5833

DON'T PASS IT BY

Over 1450 sq. ft. of exceptional family living can be yours in this beautiful Gordon Head 3-bedroom townhouse. Complete with its own fenced yard, cozy family room with fireplace, 1½ baths, large laundry room, exceptional storage, 2-car parking and fabulous location. Asking $49,500.

BILL NESBITT 388-5679

GORDON HEAD CONDOMINIUM

A best buy. One-bedroom home in University area. Low price, expensively decorated, many extras, quick possession. MLS. $31,000.

DOUG ROSS 477-0975

DEAN PARK

Renovated 4-bedroom, 1½-storey stucco with full basement. Treed seclusion with sea views. Over ½ acre, easy care property. Asking $71,500.

BILL LATIMER 656-2355

$63,900 GORDON HEAD

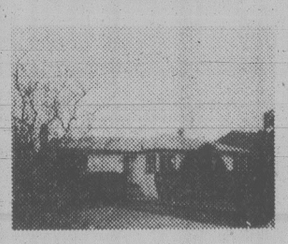

Large 2-bedroom home with separate dining room, kitchen with eating area, extra large living room with fireplace, 3rd bedroom and rec room down.

GORDON DOVEY 721-5049

WATERFRONT

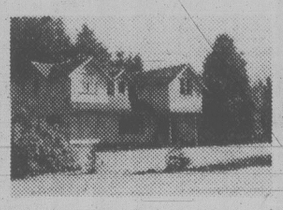

325' frontage on Bear Lake — just past Cowichan Village. Large family home, 7 bedrooms, super large country style kitchen, separate dining room. Boating, fishing, swimming plus peace and quiet. Level lot approximately 1½ acres. MLS. $74,900.

TED WEBB 384-0815
DOUG PAYNE 658-5833

CAPE COD 4 BEDROOMS

Character home in excellent area close to Cedar Hill Golf Course. Features 2 bedrooms plus 2-piece up, master bedroom, large living room, with fireplace on main and 4th bedroom in basement. Full price $68,500.

GORDON DOVEY 721-5049

SEEN THE HOME YOU WANT TO BUY?
WONDERING HOW TO SELL YOUR PRESENT HOME?

Purchase through

A. E. LePage

AND USE OUR GUARANTEED SALES PLAN

We at A. E. LePage are aware of these situations and are able to solve your problems in a hurry with our Guaranteed Sales Plan.

Call now for a full information brochure.

386-6331

A.E. LEPAGE WESTERN LTD. REALTOR

HAVE YOU A BUSINESS TO SELL?

We have purchasers looking for business opportunities in the $200,000 to $300,000 range. Please contact

LARRY, WAGNER or ED HIGGIN
386-6331

INDUSTRIAL LAND

3.25 acres zoned light industrial in rapidly developing area with easy highway access. Approximately $2.25 sq. ft.

TED WEBB 384-0815 | DOUG PAYNE 658-5833

PROSPECT LAKE

Waterviews and close to public beach, this 4-bedroom, 3-bathroom, large family home is waiting for your family. Close to elementary schools. MLS $112,000. Call now to view.

DOUG PAYNE 658-5833

MANY OUT OF TOWN BUYERS

Because we are part of Canada's largest Realty Company, who in turn has one of North America's largest referral and relocation systems, we have an unusually high percentage of inquiries from people moving to Victoria.

Since January 1, 1979, we have had in excess of "100 DIRECT REFERRALS" to our Victoria office. As a result many of our listed properties have sold. If you are thinking of selling call us now.

"FREE MARKET EVALUATION WITHOUT OBLIGATION."

386-6331

A.E. LEPAGE WESTERN LTD. REALTOR

4-21

Ed Murphy Committed to Trial

VANCOUVER (CP) — The former host of a radio open-line program was committed Thursday to county court trial on conspiracy to bribe a cabinet minister.

Ed Murphy was charged in October, 1978, following allegations that an attempt had been made to offer a bribe to Environment minister Jim Nielsen for help in freeing 35 acres of land from the agricultural land reserve.

Vancouver investor Douglas Holme also was committed Thursday on the same charge. No trial date was set.

Relatives Barred

VANCOUVER (CP) — The B.C. Supreme Court has decided that reporters and relatives of a victim cannot attend the murder trial of a juvenile in family court.

Mr. Justice S. M. Toy made the ruling Thursday in the case of a 16-year-old boy charged with first-degree murder in the beating death of an elderly man.

Earlier, a family court judge had given permission to reporters and relatives to sit in on the trial providing they did not reveal the youth's identity. The youth's lawyer appealed that decision.

Mr. Justice Toy noted that the Juvenile Delinquent's Act states a juvenile's trial shall be heard without publicity and said the intent of the act is to discipline the child as a parent should, not to deal with him as a criminal.

The youth was charged after the body of Bill Dickinson was found tied to a chair last year in his home.

Guards Rehired

BURNABY (CP) — Two former guards at the Lower Mainland Regional Correctional Centre, dismissed last summer after they were accused of beating a prisoner, were reinstated Thursday.

Terry Sutherland and Harry Shepherd were reinstated at another undisclosed branch of the provincial corrections service after the British Columbia Government Employees Union filed a greivance on their behalf.

Trainee Faller Killed by Log

PORT ALBERNI (CP) — Trainee faller Robert Dojack, 27, of this Vancouver Island city, was killed near here Wednesday when an uprooted tree suddenly fell and crushed him.

An experienced faller working with Dojack at the time was injured but was reported in stable condition in hospital. Both were employed by MacMillan Bloedel.

b.c. briefs

Car Tests Urged

KELOWNA (CP) — The city safety council should press for a motor vehicle inspection station in the Interior, a provincial driver examination spokesman said.

Peter Prentice said the council should also make sure testing of vehicles is compulsory.

Smash Kills Man

COURTENAY (CP) — Constantino Andrew Branchi, 53, of Nanaimo, was killed Wednesday in a two-car collision on the Island Highway about 21 kilometres north of here.

Words Snag SFU Dispute

BURNABY (CP) Labor Minister Allan Williams has become directly involved in the continuing strike by 650 clerical workers at Simon Fraser University in this Vancouver suburb.

Williams said Thursday he spent the previous day trying to resolve a problem surrounding the wording of a memo accepting an industrial inquiry commission.

The Association of University and College Employees has said it will take down its picket lines at the university once agreement is reached on conditions for the third-party intervention.

The walkout began March 8.

Earlier this week, 18 daycare workers at the university crossed the picket lines, saying they feared the seven daycare centres would be closed permanently if they did not return to work.

The daycare workers, members of the Social Services Employees Union, narrowly voted not to cross picket lines when the strike began.

John Damron, one of several directors of the daycare centres, said about 35 of the 135 children in the centres have already been withdrawn permanently.

BEAUTIFUL BROADMEAD

957 Kentwood. Designed for absolute privacy from every room. 3 full baths, oak floors in living room and den, 2 fireplaces, 18 ft. vaulted ceilings with skylight, heavy shake roof. Rock and siding exterior, huge carport. 27'6"x77' is cedar decked. Beamed and insulated. **$135,000.**

WIN DOUGLAS

Residence 383-9902 — Office 477-1841

BLOCK BROS. REALTY LTD.

4-21

OPEN HOUSE SAT. and SUN. 2-4
DALLAS WATERFRONT
UNOBSTRUCTED OLYMPIC VIEWS
1250 DALLAS ROAD

You can watch magnificent sunsets from this 6-bedroom, 2-bathroom character home. Beamed ceilings, stained glass windows, living room with fireplace, dining room, all with solid oak floors. Rec room, family room, den and also a fully developed basement. Too large for present owners who have bought small home and must sell immediately. Price reduced to $119,000 for quick sale, so hurry and bring an offer in on this classic home. For further information or viewing please call

RALPH NEWTON-WHITE
at 598-3321 anytime

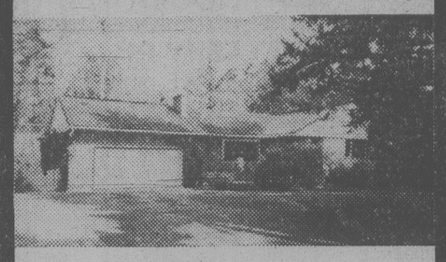

TEN MILE POINT!
OPEN HOUSE SAT. 1:30-4:30
2868 TUDOR ROAD

For the SELECTIVE BUYER! Almost two thousand sq. ft. of charming rancher situated in TEN MILE POINT. Beamed ceiling in the 21x14 living room, separate dining and gleaming hardwood floors. Three bedrooms, 1½ bathrooms, family room has access to secluded back garden and sundeck. Spacious rooms and a BONUS of the APPLIANCES make this a very attractive offering at $99,500. See it with us today!

MARJ NAPPER or MARKIE MUNN
at 598-3321

OPEN HOUSE
SAT. and SUN. 1:30-4:00
1648 HYBURY PLACE

Seeing this exclusive listing situated on a quiet Gordon Head cul-de-sac will encourage you to make an offer. There are many extras such as a double closed garage (with electric eye), 2 fireplaces, 3 bedrooms, master ensuite. 1520 sq. ft. total. Sundeck and easy-care lot. Value packed at $74,900. For previewing call

MARJ NAPPER or MARKIE MUNN
at 598-3321

JACK MEARS
OAK BAY REALTY LTD.

4-21

OPEN TO VIEW
SAT. and SUN. 1-4
$73,900

1 new home left on Robinwood Drive in Gordon Head. Compare these features — 3 bedrooms, 3 finished bathrooms, finished family room and laundry room, cedar vaulted ceiling with clearstory windows, rock heatilator fireplace. All with full 5-year NEW HOME WARRANTY. (From town drive down Shelbourne, turn right on San Juan, left on Majestic, left on Hawthorne and left on Robinwood.)

RICK CARSWELL 658-5690 — **TYRON CONST. LTD.**

THERE'S ONLY ONE

Laurel Point

OPEN SAT.
1:30-4:30 PM.

For your inspection ... Seven "never-before" tenanted 2-bedroom, 2-bathroom condominiums. Each offers 1250 to 1270 sq. ft. of convenience living. Priced reasonably to SELL. All reasonable offers considered on asking price of $92,000. For further information on these and other suites — come Saturday or call

Leslee Farrell 592-7246 388-5464 Pager 665
Pauline Cass 598-1448 388-5464 Pager 705

SEASPRAY PROPERTIES LTD./ REALTORS

4-21

Announcing:

The New Home Warranty Program of British Columbia and the Yukon.

Protection for your new home investment.

The New Home Warranty Program of British Columbia and the Yukon was initiated by the Housing and Urban Development Association of Canada, B.C. Council and was established in April, 1976.

It's a nice warm feeling ....

The Warranty means protection for you and your investment in a new home, five kinds of protection for five years from the date of purchase.

- Your deposit (money you paid in good faith to bind the contract) to the registered builder is protected, up to $5,000.
- Registered builders provide a one year workmanship and materials warranty, which is guaranteed by the Program.
- You are protected against structural defects in your new home to the end of the fifth year from date of occupancy, up to $20,000.
- In the event of a dispute with your builder, the Program provides impartial conciliation to help you resolve your differences.
- And, if you decide to sell your new home during the five year period, the balance of the warranty is transferable to the new owner.

Today, there are over 10,000 new homes in B.C. and the Yukon protected by the New Home Warranty Program. Look for this sign when buying your new home.

FIVE YEAR WARRANTY

These builders, at time of publication, are registered with the Program:

Victoria
Annett Builders Ltd.
Amwell Properties Ltd.
A. S. Bains Developments Ltd.
Beechwood Construction Ltd.
Broadmead Farms Ltd.
Candu Construction Ltd.
Capital Builders Ltd.
Cedar Woodworkers Ltd. Construction Homes
Dsve Stubbs Construction Ltd.
Decathlon Development Corporation
Dee Dee Holdings Ltd.
D. H. Orchard Construction Ltd.
Donald Metcalf Ltd.
Dubelen Developments Ltd.
E. E. Stancil Ltd.
Engineered Homes Ltd.
Boganes & Jensen Builders Ltd.
F & H Developments Ltd.
Frisia Construction Ltd.
Gardner Construction Ltd.
Gerald Stevenson Construction Ltd.
Northern Continental Home Builders
Hendricks Construction Ltd.
Mode Homes Ltd.
Hugo Hucker Construction Ltd.
J. Hamilton Holding Ltd.
J. McLaren Construction Ltd.
Joe Nemeth
J. Pilling Construction
J. Schultze Construction Ltd.
Krieger, Stricker & Co. Ltd.
Leaho Developments Ltd.
L. E. Enterprises Ltd.
L. G. Colwell Construction Ltd.
Loiselle Bros. Enterprises Ltd.
Malen Construction Co. Ltd.
Our Town Developments Ltd.
Martin & Gamble Builders Ltd.
Mat Enterprises Ltd.
Moore & Campbell Designers-Builders Co. Ltd.
N. R. Pass Construction Ltd.
Pine Home Builders Ltd.
Pine Home Builders (1972) Ltd.
Prestige Projects Ltd.
Quigg Homes Ltd.
R. A. Quigg Construction Ltd.
R. C. Spectrum Homes
Rebner Construction Co. Ltd.
Ridley Bros. Development Co. Ltd.
R. L. Sargent Ltd.
S. Fioritti Construction Ltd.
Southgate Ventures Ltd.
Stanrick Developments Ltd.
Stein Construction Co. Ltd.
Steve Butler Construction Ltd.
Sureway Development Company Ltd.
Swannie the Builder
Swiftsure Developments Ltd.
T. A. Brayton Construction Ltd.
T. Freeman Construction Ltd.
Tidelife Construction Ltd.
Tod Hackett Construction Ltd.
Triple E Construction Ltd.
Tyron Construction Ltd.
Unicorn Homes Ltd.
University Home Construction Ltd.
View Royal Holdings Ltd.
Vista Homes Ltd.
R.P.N. Holdings Ltd.
Bel-Isle Buildings Ltd.
Ulysses Construction
R. W. Garside Construction Ltd.
Glenn B. Nicholls, Doug Sinclair, David L. Hunt
Fraser Construction Ltd.
K. MacKay Builders Ltd.
Adriatic Developments Ltd.

Brentwood Bay
K. M. Ellingson & Son Construction Ltd.
Seaboard Construction Ltd.
Howard & Booth Construction
Jarvis Development Ltd.

Saanichton
H. R. Mitchell Construction Ltd.
L. Reid Wallberg
Scohon Holdings Ltd.

Sidney
A. H. Fido Construction Ltd.
C. Richetts Developments Ltd.
Kipot Construction Ltd.
K. McIntosh Construction Ltd.
Nelson Construction
N-Dur Enterprises Ltd.
A.E. Newton Ltd.

HOW TO GET FIFTY THOUSAND DOLLARS AND A LITTLE HOUSEWARMING GIFT FROM A COMPLETE STRANGER.

It sounds ridiculous, doesn't it?

It all started with a little innocent house-hunting one weekend.

And all of a sudden, you're on the verge of making the biggest purchase decision of your life, up to now.

If it's your first home, you're probably going to need more money than you've ever seen, let alone thought of borrowing.

Or, if you're trading your present home for a bigger one, you're probably slightly amazed at what it costs to move up a few notches in the housing market these days.

Even if you're simply renovating, or putting an addition onto your present home, the amount of cash you need is still enough to make you swallow hard!

Anyhow, to swing your deal, you need a mortgage. For twenty, forty, sixty, who knows how many thousands of dollars.

But since you read this ad, you pop some small change into a phone and call the mortgage people at Royal Trust.

The voice on the other end listens to the details of the deal. Asks a few questions. Doesn't even sound surprised when you mention that shocking amount you need. Just come in and sign the papers.

And the same voice will probably call you back, generally within a day or so, and tell you all's well. The money's yours.

You'll be delighted.

And interestingly enough, the voice on the other end of the line will sound delighted, too!

About that little housewarming gift.

As a small extra incentive to talk to Royal Trust about mortgages this spring, we've arranged a special housewarming gift for each new mortgage customer.

Once your mortgage is advanced, the people at your Royal Trust office (by now, no longer strangers!) would like you to have a Chubb Home Fire Protection Kit.

It contains a multi-purpose home fire extinguisher, and an early-warning smoke detector.

And though we hope you'll never have to use either, we're sure you'll sleep easier knowing they're on hand if you need them.

But all that comes later.

Right now, whether a mortgage is in your future or you're just thinking about shopping for a new home, why not break the ice.

Just call, or drop in to your nearest Royal Trust office and ask to speak to the mortgage expert.

Or have a chat with a Royal Trust Realtor.

We're sure you'll warm to each other right away.

ROYAL TRUST MORTGAGES.
1205 GOVERNMENT, VICTORIA, B.C.
388-4311

4-21

CHARGEX VISA master charge

GRAND OPENING sale

Columbia AUDIO-VIDEO

A DIVISION OF SIDNEY TV RADIO LTD.

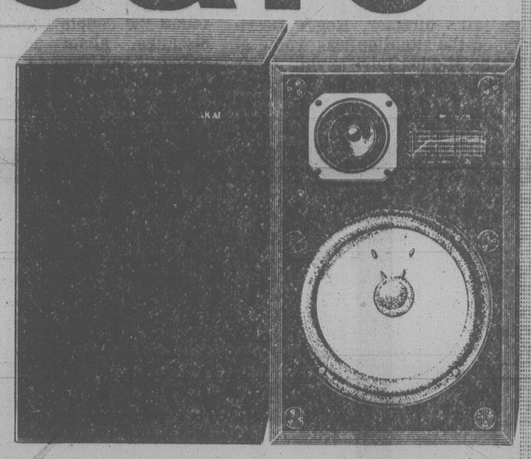

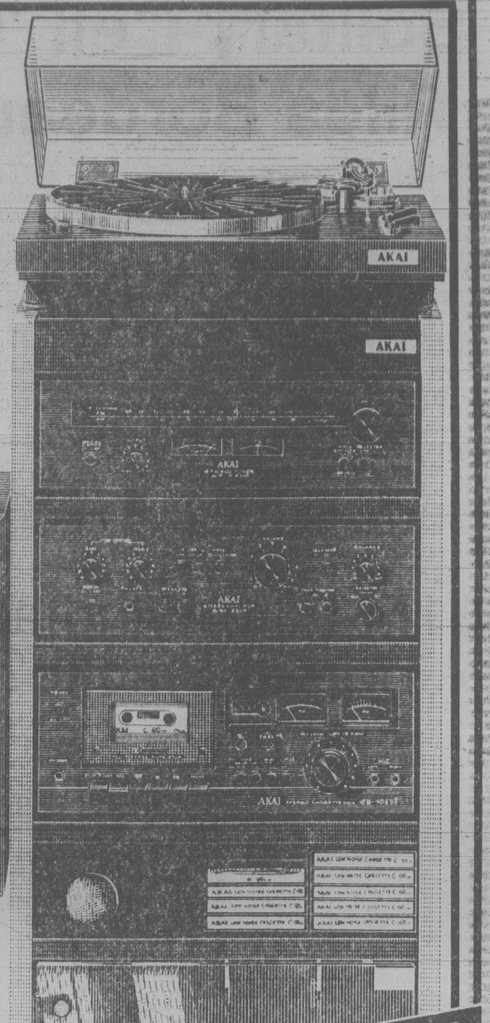

GRAND OPENING SPECIAL OFFER!

AKAI

THE PRO-SERIES by AKAI

A GLOBAL REPUTATION FOR QUALITY TECHNOLOGICAL EXCELLENCE!

TURNTABLE	AP100C	Reg. $219.95	$189.95
AMPLIFIER	AM2200	Reg. $239.95	$199.95
TUNER	AT2200	Reg. $239.95	$199.95
CASSETTE TAPE DECK	CS702D	Reg. $329.95	$289.95
SPEAKERS	CW2100	Reg. $199.95	$189.95 pr.

TOTAL REGULAR PRICE $1229.75

COMPLETE PACKAGE

SAVE UP TO $229.80

SPECIAL **$999.95**

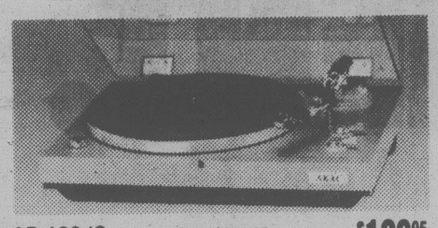

AP-100/C Reg. $219.95 SPECIAL $189.95
SEMI AUTOMATIC TURNTABLE

AP-103/C Reg. $269.95 SPECIAL $199.95
FULLY AUTOMATIC TURNTABLE

AP-306 Reg. $349.95 SPECIAL $289.95
DIRECT DRIVE QUARTZ LOCK TURNTABLE

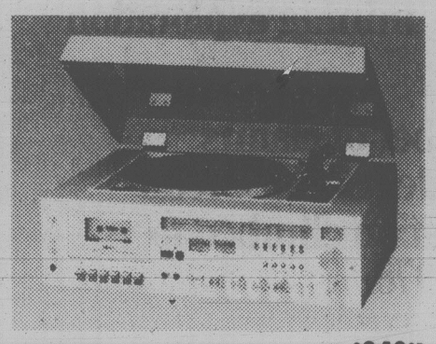

AC-3800L Reg. $799.95 SPECIAL $649.95
FM/MW/LW HIFI MUSIC CENTRE

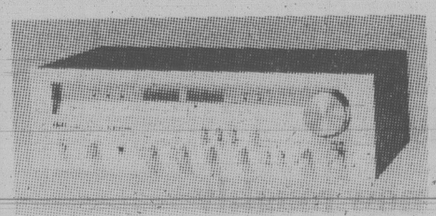

AA-1150 Reg. $639.95 SPECIAL $549.95
FM/AM STEREO RECEIVER

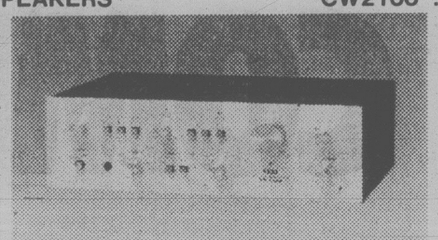

AM-2400 Reg. $349.95 SPECIAL $299.95
STEREO INTEGRATED AMPLIFIER

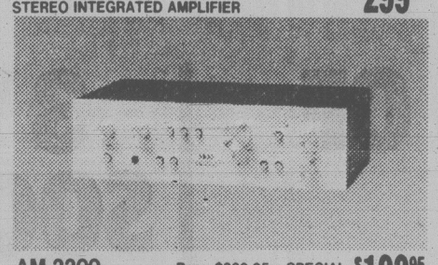

AM-2200 Reg. $239.95 SPECIAL $199.95
STEREO INTEGRATED AMPLIFIER

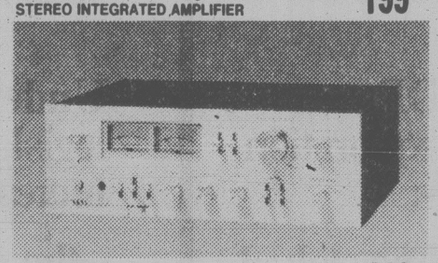

AM-2800 Reg. $599.95 SPECIAL $449.95
STEREO INTEGRATED AMPLIFIER

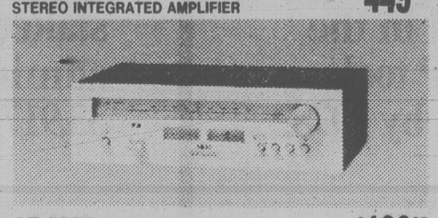

AT-2200 Reg. $239.95 SPECIAL $199.95
FM/AM STEREO TUNER

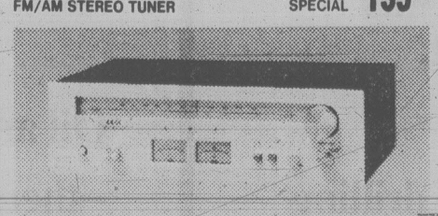

AT-2400 Reg. $329.95 SPECIAL $289.95
FM/AM STEREO TUNER

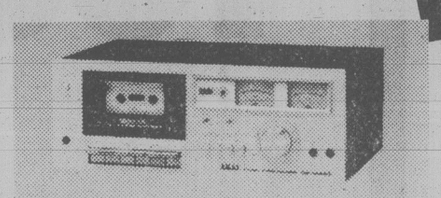

CS-702DII Reg. $329.95 SPECIAL $289.95
FRONT LOADING STEREO CASSETTE DECK

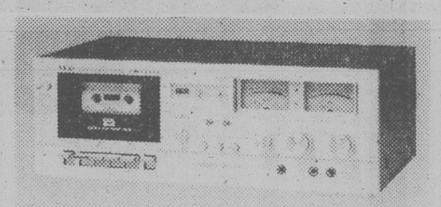

GXC-709D Reg. $569.95 SPECIAL $469.95
FRONT LOADING STEREO CASSETTE DECK

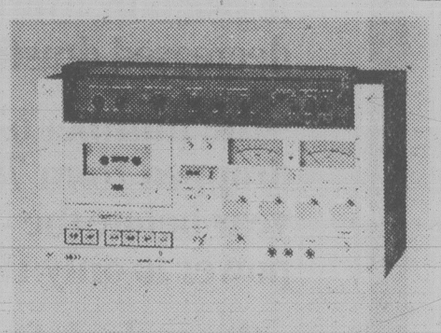

GXC-570DII Reg. $999.95 SPECIAL $799.95
3-HEAD 3-MOTOR STEREO CASSETTE DECK

AJ-350 Reg. $219.95 SPECIAL $189.95
3-BAND RADIO CASSETTE RECORDER

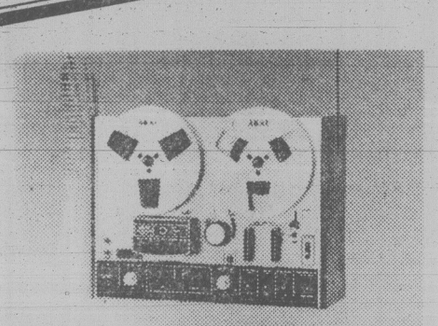

4000DS MK-II Reg. $539.95 SPECIAL $449.95
3-HEAD STEREO TAPE DECK

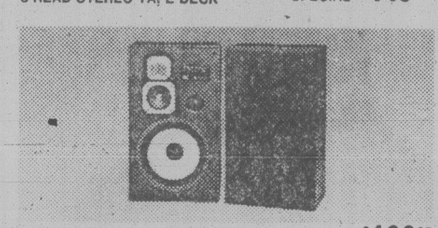

SW-157II Reg. $259.95 SPECIAL $199.95 ea.
3-WAY 3-SPEAKER SYSTEM

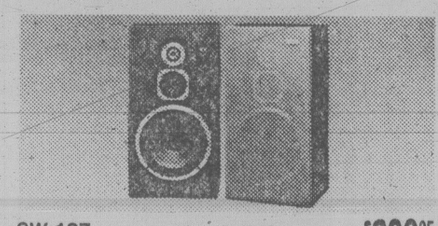

SW-187 Reg. $449.95 SPECIAL $399.95 ea.
3-WAY 3-SPEAKER SYSTEM

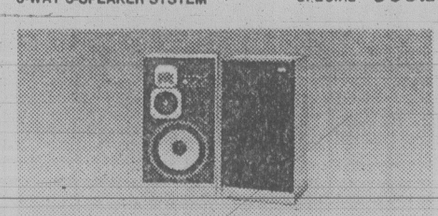

SW-137S Reg. $199.95 SPECIAL $179.95 ea.
3-WAY 3-SPEAKER SYSTEM

Columbia AUDIO-VIDEO

A DIVISION OF SIDNEY TV RADIO LTD.

NO DOWN PAYMENT WITH APPROVED CREDIT

9803 3rd. ST., SIDNEY, B.C.

JUST OFF BEACON

656-5332

4-21

Solitary-Cell 'Suicide' Riles Bordeaux Staff

MONTREAL (CP) — A prisoner burned to death in his cell in the solitary confinement section of north-end Bordeaux jail late Thursday afternoon, and Quebec provincial police termed the death a suicide.

A police spokesman said the man, who was not identified, apparently set fire to his cell with matches. Details of the incident were not available, either from police or from jail officials.

Six guards were taken to hospital after being overcome by smoke while leading to safety the 34 other prisoners being held in solitary confinement.

Earlier in the day, a prisoner escaped while being escorted on foot from the jail to a nearby hospital by a guard. Police said Rene Caron disappeared into a crowd and has not been recaptured.

The union representing the 250 guards at Bordeaux reacted immediately with a statement claiming both the fire death and the escape might have been avoided had more guards been on duty.

Last week, the union said the institution, which houses 700 prisoners, has been the scene of several violent incidents and may be ripe for mass escapes, hostage-takings or murders among prisoners. Guards have been subjected to beatings and death threats, the union says, claiming that the hiring of 100 more guards is needed to restore order.

But the jail's director, Roger Desrivieres, denied the situation was worse at Bordeaux than at other jails, saying it was impossible to eliminate violence completely.

Swells And No Bailer

BRAMPTON, Ont. (CP) — A man and his wife were rescued Thursday after spending 16 hours on Lake Ontario in a boat with only a margarine container to scoop out water.

Kenneth Flynn, 30 and his wife Irene, 27, were out testing their new 10-hp motor and 13-foot boat.

When the engine failed, they tried to use an electric trolling motor and paddles to get to shore but the lake was too rough.

Toronto Harbor Police found the couple near Mississauga, about 20 kilometres from Toronto.

Peel regional police recently halted lake patrols.

$4-And-Ticket Murderers Given Maximum 25 Years

WELLAND, Ont. (CP) — Two men who stabbed a man to death during a robbery that netted them $4 and a bus ticket were sentenced today to serve the mandatory term for second-degree murder — 25 years in prison.

Leonard Robert Stewart, 27, of Merced, Calif., will be eligible for parole in 15 years. James Reginald Currie, 31, of Niagara Falls, Ont., will be eligible for parole within 10 years.

The two were charged after the body of Milton William Roth, 38, was found in bushes in Niagara Falls last July 27. Roth had been stabbed at least 34 times and a trail of blood led from the sidewalk.

The two men had pleaded not guilty to first-degree murder.

An Ontario Supreme Court jury convicted them Feb. 27 of the lesser offence of second-degree murder.

Stewart, whom Mr. Justice Robert Montgomery described as a man who showed no remorse for the killing, told the court today that he was innocent.

But Crown Attorney Allan Root said he thought the jury had accepted the Crown theory that Stewart was the perpetrator of the crime and Currie was the follower.

During their trial, a woman testified that Stewart and Currie admitted killing Roth while trying to rob him.

She said Currie told her Roth's wallet contained $4 and a bus ticket, so the two men got rid of it.

Currie testified that he stood on the sidewalk while Stewart ran down the street chasing and stabbing Roth.

He then helped Stewart drag Roth's body into the nearby bushes.

Stewart testified he had never seen Roth and knew nothing of the death.

$1M Loto Windfall All Up in Smoke?

MONTREAL (UPC) — A 42-year-old man faces charges of burning down an east-end hotel he purchased shortly after winning a $1-million Loto-Canada prize.

Police charged Robert Harnois Wednesday with arson in connection with the burning July 1, 1978, of the Hotel Vannini, a popular establishment in Montreal's east end.

Harnois was said to have paid four times the estimated value of the hotel when he entered the hotel business after winning the lottery.

ROCKWELL
Parts and Accessories
ISLAND MACHINERY LTD.
617 Chatham St.
385-5500

IF YOU'VE GOT THE COLA OR UNCOLA®, YOU'RE HALF WAY THERE.

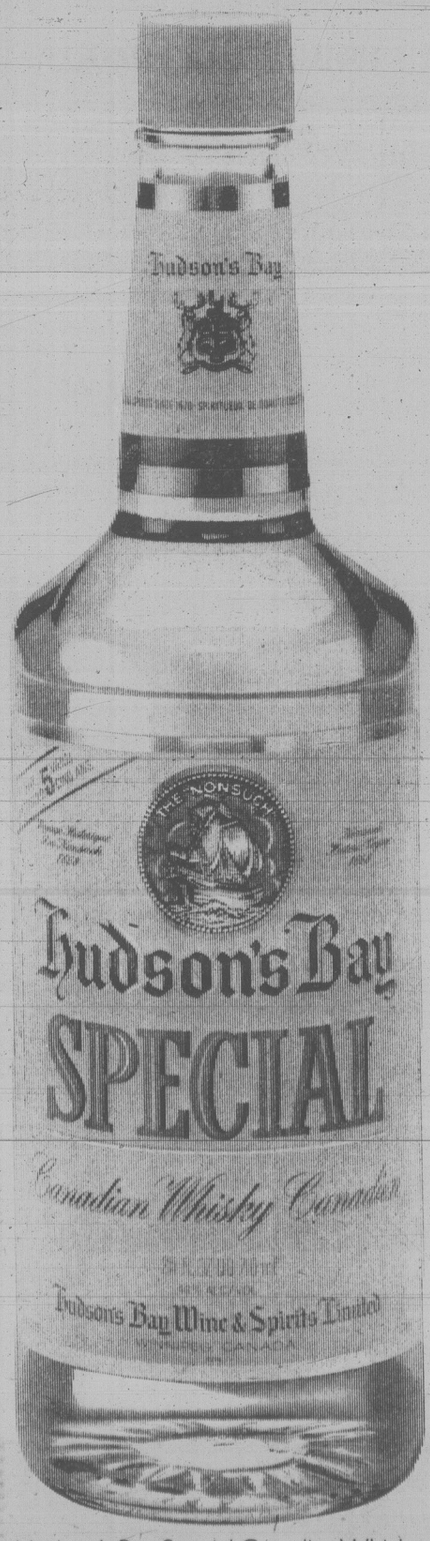

Hudson's Bay Special Canadian Whisky. A smooth, mellow 5-year-old. With cola or Uncola®, you'll have one of Canada's most popular combinations.

Hudson's Bay Distillers Limited

®The Uncola and Un are trademarks identifying the product of The Seven-up Company.

MINING DEVELOPMENT.

YOU COMPARE.

3 YEARS OF NDP

Under restrictive NDP legislation, mining exploration decreased drastically:

–the number of claims staked dropped from 78,901 in the year before the NDP took power to only 11,751 by 1975.

–the outlook for new, job-creating mines was almost non-existent.

Oil and gas:

–there were only 15 drilling rigs operating and provincial revenues from oil and gas totalled only $18 million yearly.

3 YEARS OF SOCIAL CREDIT

Under Social Credit revised legislation, mining exploration increased:

–the number of claims staked under Social Credit administration climbed to 33,917 by 1978.

Oil and gas:

–there are now roughly 90 drilling rigs operating and provincial revenues have increased to over $200 million yearly.

SOCIAL CREDIT WORKS. FOR YOU.

Paid for by the British Columbia Social Credit Party

English Just 80% But Can't Beat Im At Mathematics!

TORONTO (CP) — John Im is perfect — just check out his score in the Canadian junior mathematics contest.

Im, 16, a student at Toronto French School, won the contest with a perfect mark of 150 — the third time that feat has been accomplished since the competition began 17 years ago.

Im's score of 150 was 10 better than John Chew of the University of Toronto Schools, who finished second. Last year's winner, David Ash of Thunder Bay, Ont., was third.

But the shy winner, who beat about 24,140 other grade 9, 10 and 11 students across the country, said that "it was no big deal."

"It wasn't really that hard a contest for me. I supppose it was for the other kids, but I thought it was pretty easy."

Im had first-term marks this year that included 99 in physics, 98 in biology, 95 in chemistry, 90 in French and 80 in English.

'I'm not good at everything," the Korean native said.

"I have a problem in English. I couldn't speak it at all when I came here 5½ years ago."

Although he said the contest was easy, only 9 per cent of the students had scores higher than 60. The contest involved answering 30 questions for five marks each.

Im, who wants to be a mathematics professor, won $100 and is to receive a gold medal from Ontario Lt.-Gov. Pauline McGibbon at a ceremony in Waterloo, Ont., on June 22.

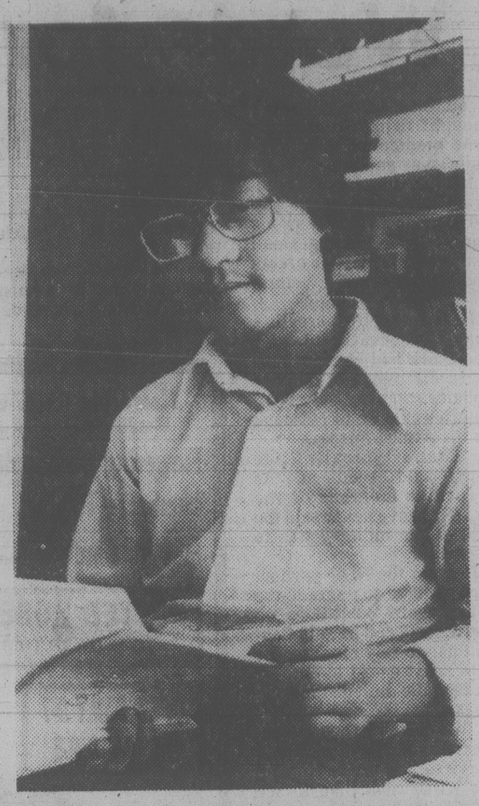

IM . . . 'wasn't really that hard'

Paper Export Fraud Cited

MONTREAL (CP) — Two paper firms and six company directors have been charged with conspiring to defraud the Canadian International Development Agency (CIDA) of $165,000 on a $4-million contract to export paper to Indonesia in 1975-76.

The companies — Eddy Forest Products Ltd. and E. B. Eddy Ltd. — and the six individuals are also accused of conspiring to make false documents to authorize payments.

Among the accused are Eddy president John Scarth and executives George Neil, Earl Pearce, Harold Roddick and Jean Thibodeau.

The sixth accused, Charles Mosely, of St. Jolin, N.B., is head of SEA Transport Inc. He has been charged with conspiring with his compnay's agent in Jakarta to defraud CIDA of $10,000 in connection with a contract for supplying Domtar Fine Paper Ltd. products to the country.

Mosely is also accused of conspiring to defraud CIDA of an undetermined amount of money in Indonesian contracts with Abitibi Provincial Paper Company and E. B. Eddy Company.

Preliminary hearing for Mosely has been set for June 4, while the other accused will await a decision on whether to undergo trial in Quebec or Ontario.

Crack Squad Saves Miners

WHITEHORSE (CP) — A prize-winning mine rescue team helped 15 copper miners escape injury following an underground fire Thursday at Whitehorse Copper Mines Ltd.

An oil fire started in a crusher chamber 1,300 feet underground, and 15 miners forced to stay down, were rescued by a five-member team which last year won the national non-coal-mine rescue competition at Glace Bay, N.S.

MB REPORTS: The first in a series of five.

1978 was good to us · it helps make up for 1975 · 1976 · 1977

Last year, MacMillan Bloedel made a good 10% return on capital employed—$100.9 million profit. There was strong demand for our products, and Canada's devalued dollar helped. In the woods, the mills, the offices, we kept a sharp eye on costs, worked harder, improved productivity, made some tough decisions. It all helped. We are a financially solid company with our roots in a financially sound province.

A 10% return may look pretty good. In fact, however, it's about average—what manufacturing firms in Canada have been making recently. In the years from '75 to '77, MacMillan Bloedel averaged only 2.8%.

The financial community thinks our return should be nearer 14%. Surveys indicate that the public thinks we make around 18% profit, with some suggesting as high as 30%.

10% on investment in 1978 works out to be $100.9 million. $76.8 million of that has been ploughed back into the business—to buy new, more productive equipment, to rebuild mills to improve their production, reduce pollution, hasten reforestation, provide more secure jobs.

Healthy profit catches the eye of the financial community. If we need extra money for growth it becomes easier to borrow at reasonable interest. As you know, your banker is kinder when your credit is good.

Our improved profit in 1978 meant that, if you were a shareholder, you received a bigger dividend for the year. 24% of the profit was distributed among our 17,000 shareholders.

This kind of profit tells the world that MacMillan Bloedel is financially healthy. It is no wonder that outside companies have sought to take over this independent British Columbia enterprise.

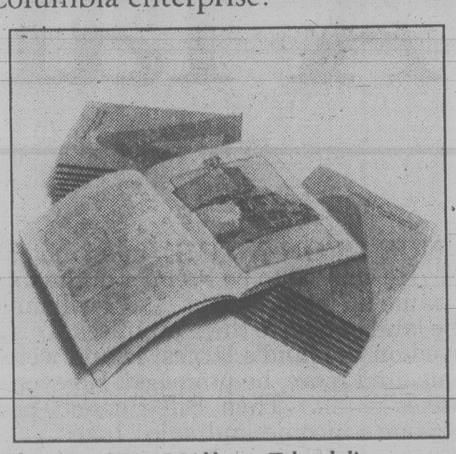

This is MacMillan Bloedel's annual report. It explains how business was last year. It covers our operations, products and markets, gives financial figures for the past several years, discusses future plans. If you would like a copy, just write us at MB REPORTS, 1075 West Georgia Street, Vancouver, V6E 3R9.

MACMILLAN BLOEDEL

We care about You . . . And Your Car!!

. . . and we prove it with these choice

TRADE-IN SPECIALS

1971 MAZDA 1800

One owner, 25,500 miles, 4-speed transmission, new paint, good mechanical condition. Ask for Vic Sage

STOCK No. 7955A ONLY **$1695**

1972 CORTINA WAGON

Economical family wagon. Tested to Jan., 1980. See Siege Sawatski.

STOCK No. 12B ONLY **$1595**

1975 TOYOTA COROLLA

How about a 1975 Corolla with mag wheels and 30,650 miles. See George Fleming.

STOCK No. 79100A ONLY **$2995**

1973 DATSUN 610 WAGON

One owner, red wagon with 23,200 miles. Michelin tires. See Art Boyer for this little beauty.

STOCK No. 7995A ONLY **$2495**

Young Ladies' Gem

1974 ASTRE 2-Door Hatchback

4-cylinder motor, automatic, power steering. Another Dennis Tebb special.

STOCK No. 22B ONLY **$1695**

Many more to choose from, Come in and see us, please.

WILLE DODGE-CHRYSLER

3200 DOUGLAS at CLOVERDALE 382-2313

NDP Leader Has Kind Words for M-B

ELECTION 79

By JOHN MARSHALL
FP News Service

It was enough to make former New Democratic leader David (corporate-welfare-bums) Lewis spin in his retirement.

There was his successor, Ed Broadbent having only the highest praise for at least one corporate giant, MacMillan Bloedel.

Completing a tour Thursday of the huge 1,400-worker paper mill at Port Alberni, he said the company was "an example of a corporate citizen doing a good job."

He pointed out that most of its products were sold in export markets.

And he said he'd been told nearly 100 per cent of its equipment was made in Canada, providing jobs across the country.

He also cited the company's $37 million expansion program which would mean more jobs at Port Alberni too.

"All things considered, it's a fine performance."

However, in Newfoundland earlier in his campaign, he issued a written statement criticizing Ottawa for establishing and proposing $435 million in grants for the pulp and paper industry "despite (a) high level (of) profits."

And Mac Blo was on the NDP hit list of big money makers. It was not one of the leaders but it still registered a 66.2 per cent increase in profits last year, the statement said.

Broadbent was not only happy to find what he considered a good corporate citizen, he liked all the NDP stickers he saw on hardhats and the NDP handshakes from the mill workers.

He said it made him feel as though he was back in an automobile plant in his home town of Oshawa.

And he saw a 16-ton election sign — a 20-foot-long newsprint roll with "Vote NDP" painted along it.

Don Benzia, the squat and husky president of Local 592 of the Canadian Pulp and Paper Workers, who sports two earrings in one of his ears, said his union would be doing much more than in the past to work for the NDP.

Earlier, in a brief TV-camera oriented press conference on the bow of a ferry crossing Georgia Strait, Broadbent linked unemployment to foreign ownership of Canadian resources.

It makes more sense to export plastic products instead of gas, he said, furniture instead of wood, steel products instead of iron-ore.

"You can't separate foreign ownership from the unemployment issue," he said.

Broadbent . . . Captain for a trip across strait

And pointing to the lack of an industrial strategy in Canada, he said the country needs long-range planning like that which rebuilt Japan and western Europe in the decade after the Second World War.

The NDP leader also managed to do some "main decking" to shake hands.

He was told by passenger John Greenhough that 50 years ago firemen in Hamilton, Ont., turned their hoses on members of the Co-operative Commonwealth Federation (CCF) for advocating state medical care.

"They thought they were Communist instigators or something," recalled Greenhough.

The CCF and its successor, the NDP, spearheaded the push for universial medical care and it was established nationally in 1965.

The program now is in trouble because doctors are opting out of the program, saying it does not pay them enough.

Preservation of medicare is one of the major NDP election issues, although Broadbent said: "I never thought in my generation that medicarre would re-emerge as an issue."

It was, however, a generally quiet and gentle day for Broadbent as he swung down-Island, holding small gatherings of party workers and winding up in Victoria on his way to Winnipeg.

He was told by journalists that Conservative leader Joe Clark had charged during a discussion of defence policies, that the only NDP policy woule be to cut back on the Armed Forces.

"That's typical of Joe Clrk," said Broadbent. "As a former member of the RCAF, I have never said the role of the military was to disappear."

He said the NDP particularly wanted to upgrade the coast guard operations on both coasts and he said Canada has to rely often on the U.S. coast guard to enforce its 200-mile limit on the West Coast.

"We certainly see an important role for the Armed Services," he said. He said the NDP would like to see Canada with a highly mobile defence force second to none which could be put at the disposal of the United Nations.

In a short speech in Duncan, the NDP leader contended that "Joe Trudeau" and "Pierre Clark" are engaged in a mud-slinging match in the campaign.

In a spirited speech to 200 party workers in this Vancouver Island community, Broadbent said the public is aware there is no real difference in the Liberal and Conservative parties.

Trudeau was saying he should remain prime minister because he is tougher than Clark.

"If we want a tough guy as prime minister, let's import John Wayne," Broadbent suggested.

Broadbent said Clark must be worried because he had attacked the NDP three days in a row, saying earlier this week that a vote for the NDP would be a vote for Trudeau.

"That's absurd and ridiculous," Broadbent said. "But more absurd than that is that a vote for Joe Clark is a vote for Joe Clark."

Flowering Cherries are in bloom NOW!
Mount Fugi — Kwanzan — Amanagowa
Flowering Crabapple from ..... ea. 9.95
Lombardy Poplar ..... 1.95 ea. or 10/17.00
Metake Bamboo from 13.95
Pampas Grass ..... ea. 2.99
Top Quality FUCHSIAS 59¢ ea.
POTTED ROSES 3.49 TO FLOWER THIS YEAR
BEDDING PLANTS 79¢ tray
10 or more trays ..... 69¢
OPEN DAILY 9-7
SUNDAYS 9-5
PHONE 658-8812
Elk Lake Garden Centre
5450 PAT BAY HIGHWAY—Just Beside Elk Lake
LISTEN TO GOOD ADVICE FROM HARRY HURN
SAT. and SUN. 8:41-11:26 a.m. 1:45-3:36 p.m. on C-FAX
4-21

Rondeau Out On Vote Trail

GRANBY, Que. (CP) — After a six-day spell in jail, former Socred MP Gilbert Rondeau opened his re-election campaign Thursday with a fervent call for prison reform.

The 51-year-old career politician, freed from jail Wednesday when he appealed a five-month sentence for fraud, told 300 enthusiastic supporters that his fellow prisoners wiled away their time by eating, playing cards and reading pornographic magazines.

Rondeau, now running as an independent, faces an uphill battle to keep his seat in the mainly rural Eastern Townships riding of Shefford after a series of criminal convictions during the last two years for fraud, arson and conspiracy.

Rondeau's release from jail on his own recognizance permits him to campaign. Under election laws, candidates must have the right to vote, which is not accorded prisoners.

Challenging Rondeau are Liberal, NDP and Progressive Conservative candidates. No Social Credit candidate has been named, but party leader Fabien Roy said Thursday the Socreds would run someone in the riding.

Takeover Bids Alarms Gibson

BURNABY (CP) — Canada needs an independent review agency to watch the possibly dangerous trend to industrial and corporate concentration, says Gordon Gibson, federal Liberal candidate in North Vancouver-Burnaby.

Gibson, former leader of the B.C. Liberal party, told the chamber of commerce in this Vancouver suburb Wednesday the recent wave of completed and attempted takeovers is alarming.

"Canadian Pacific almost got MacMillan Bloedel. The Bay got Simpsons, then Weston tried for The Bay and lost out to Thomson. Brascan is after Woolworth's and Edper is after Brascan.

"And in the past year there have been dozens that have never hit the popular press."

He said there are advantages to takeovers, such as stronger management and better financing, but warned of less competition, reduced availability of stocks and greater inefficiencies.

"There is one common negative factor that applies to all takeovers and mergers, and that is a further concentration of economic decision-making in Canada — already too small a country in that sense."

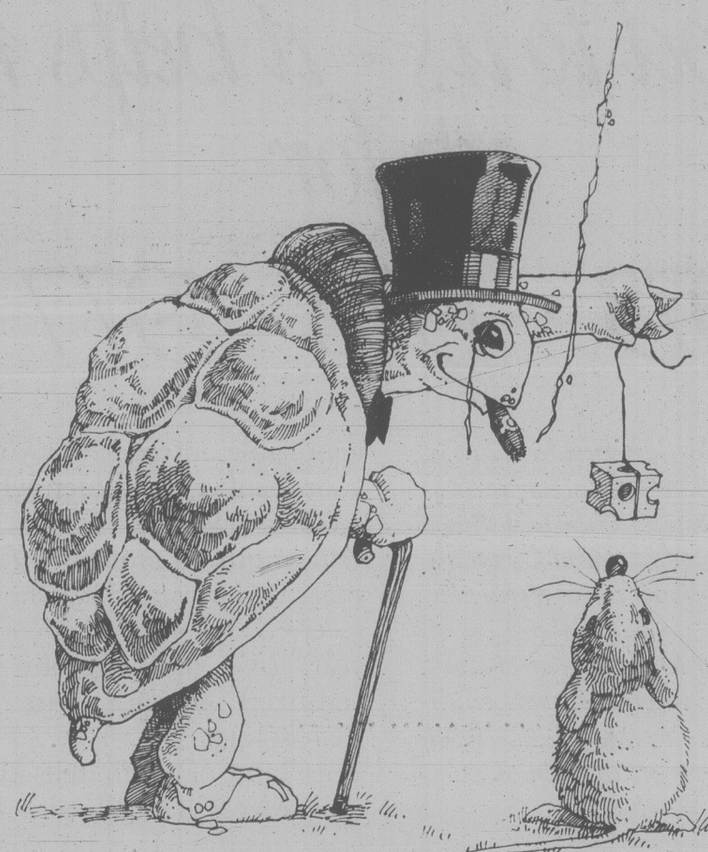

A fairytale.

ONCE UPON A TIME, in a land called British Columbia, there lived a man called Bill Bennett. He wanted to be Premier of the fair land. So he thought, and thought, and thought and, finally, came up with an idea. □ "I will make promises," he said. □ So he went out among the people of the land and gave them promises. To some, he said he would improve their health care. Those who lived on the land's largest island were guaranteed better ferry service to the mainland. All this, and more, he promised. He even said to the people, "I will freeze your taxes". □ Then Bill Bennett became Premier. □ He increased everyone's income and sales taxes. □ He tripled the cost of some people's car insurance. □ Quadrupled the cost of staying in a hospital. And doubled the people's bus fares. The people on the island found their ferry rates doubled. Overnight. He even charged the British Columbians twice as much to go camping in their land. □ All in all, he increased people's taxes by 50 percent.* All these payments left the people of the land with very few coins in their purses to spend in the shops. Sad shop keepers had to close their doors. Then Bill Bennett saw it wasn't working out. So he began to sell things. The natural resources, three ferry ships, a bus line, one of the fair land's largest food plants, and a pile of other things. □ All sold to people who lived outside the fair land.

NOW, Bill Bennett wants to be Premier again.
He's out among the people.
And he's making more promises.

* Source: Department of Finance, Financial and Economic Review.

Integrity in government.
One more reason.

You're better off with the NDP

Voters' List Deadline May 4

OTTAWA (CP) — Voters overlooked by enumerators have two weeks to get their names on the voters' list, or they will lose their right to vote in the May 22 federal general election.

Chief Electoral Officer Jean-Marc Hamel said Thursday in an interview that the lists prepared by enumerators who collected names door-to-door are "damned close to complete."

He said only 1.5 to 2 per cent of the estimated 15 million eligible voters were left off the lists in a process that costs between $15 million and $16 million.

Double-page advertisements began appearing in daily newspapers across the country Thursday, telling these people to phone their returning officer — the person responsible for running the election in each constituency — to have their names added to the list.

Voters who did not receive a form stating they were enumerated have four ways of getting on the voters' list before the May 4 deadline, Hamel said.

Any eligible voter — a Canadian citizen more than 18 years old who resided in Canada on April 2 — can sign an application at the returning office. This is the simplest procedure for most people, Hamel says.

The voter may ask the returning officer to send a revising officer to his home to collect the pertinent information.

The voter can go in person, or send someone on his behalf, to a sitting for revision of voting lists in each of the 282 ridings on May 2, 3 or 4.

Hamel said some people are upset at being left off the lists, but said enumerators do their best to catch everybody. They make at least two visits to every house and can collect information from a neighbor or landlord if they believe it to be reliable.

"In spite of every effort by the enumerators, there are people who will be missed," he said. "But enumeration had to close on some date."

Hamel must publish the number of eligible voters — estimated at 14.9 million — on April 21 so that political parties can work out how much money they can spend on their campaigns in each riding.

Under the new Election Expenses Act, candidates in most ridings are restricted to spending $1 for each of the first 15,000 voters, 50 cents for the next 10,000 and 25 cents for the rest.

Getting off a voters' list is more complicated than getting on, Hamel said. This was a safeguard to keep people from removing names other than their own.

A person who objects to having his name on the list — for religious or any other reasons — may go before the revising officer in one of the May sittings and ask to have his name removed. No reason need be given.

A person who is ineligible to vote — because he is too young or not a Canadian citizen — may ask an eligible voter to file an affadavit of objection with the returning officer on his behalf.

There is no onus on a person who is mistakenly put on a list to remove his name. But many people take this precaution to keep someone else from voting under their name, Hamel said.

The penalties for voting when ineligible, or for getting on two voting lists, run from fines of up to $1,000 or a year in jail to $5,000 or five years.

Clark Would Call Conference

TORONTO (CP) — Constitutional change to reflect federal leadership in economics and provincial leadership in culture can be achieved, Joe Clark told business leaders Thursday.

The Progressive Conservative leader told a friendly Empire Club audience of 1,300 that Prime Minister Trudeau doesn't understand the nature of Canada.

"Too often he (Trudeau) and the quite similar people he drew around him tried to change the country to fit their version of what the country should be . . . ," Clark said.

"They have been governing against the nature of the nation. . . To govern a nation one must first understand it."

Clark said federal-provincial mistrust can be broken with minor constitutional changes followed by more important ones dealing with economics and culture.

A Conservative government elected May 22 would call a national conference to set economic goals for Canada. The country currently had no sense of economic direction, although goals had seldom been more necessary.

Liberal preoccupaion with identity in Canada had obscured the fact that the country was "a community of communities."

In an immense country you live on a local scale and government makes the nation work by recognizing we are fundamentally a community of communities," Clark said.

Today Clark campaigns primarily in St. Hyacinthe and the Granby area of Quebec's Eastern Townships.

Heward Grafftey one of the party's two Quebec MPs in the last Parliament, is running for re-election in Granby.

St. Hyacinthe went Liberal in a byelection Oct. 16. Its former Conservative MP, Cluude Wagner, was appointed a senator by Trudeau.

Clark also will stop at Cowansville and Shefford before returning to Ottawa for a quiet weekend.

PM Groping, Says Stevens

SAULT STE. MARIE, Ont. (CP) — Federal Conservative finance critic Sinclair Stevens told local Tories Thursday that asking Prime Minister Trudeau to unify the country "is like asking the Boston Strangler to straighten your tie."

A crowd of 200 at a local Progressive Conservative annual meeting cheered Stevens who described the prime minister's campaign tactics as groping.

"He realizes he is on the run, heading for defeat" unless he can salvage the government somehow, the Tory critic said.

Stevens said Trudeau realized his failure to make inroads in the campaign with pitches for national unity so he began concentrating on energy policy and the Crown corporation PetroCanada for support.

NEVER WAX YOUR CAR AGAIN
"Guaranteed in writing"
PERMA-SHINE
Come in for a "Test Spot"
509 Ellice St 3-10 386-7571

GET MORE TOMATOES, GROW MORE FLOWERS
— even in sand!
World famous University proves results
Compared with other types of fertilizers, including best selling dry granular types, famous University scientist proved Miracle-Gro produced more flowers and more vegetables.
SAFE – will not "burn", used as directed.
1½ lbs $3.79
STERN'S Miracle-Gro

CORPORATION OF THE CITY OF VICTORIA
NOTICE OF HEARING

NOTICE IS HEREBY GIVEN that all persons deeming their interest in the property affected by the following matters will be afforded an opportunity to be heard before City Council at a Public Hearing to be held in the Council Chamber, City Hall, on THURSDAY, APRIL 26, 1979 at 7:30 p.m.

"Development Permit Area (Lower Cook Street Neighbourhood Commercial District) Bylaw" to designate the Lower Cook Street Neighbourhood Commercial District as a development permit area. (APC #214-171)

"Rezoning Bylaw (No. 67)" (APC #214-171A)
to rezone lands lying within the Lower Cook Street Development Permit Area from the "C-1 Zone, Limited Commercial District" to the "C-1N Zone, Neighbourhood Shopping District" as indicated in sketch plan "A".

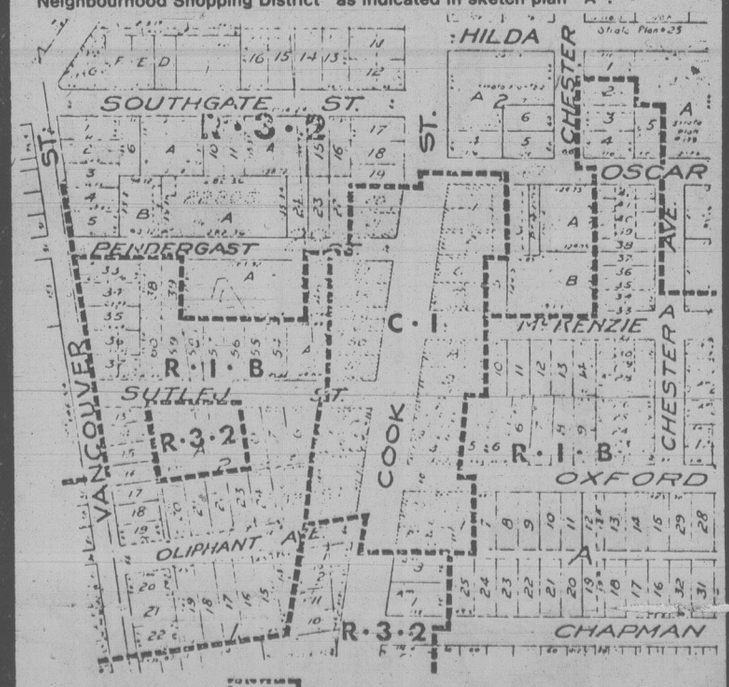

Plan A C-1 PROPOSED REZONING FROM C-1 TO C-1-N

Copies of the draft bylaws may be inspected in the Douglas Street foyer, City Hall, between the hours of 8:30 a.m. and 4:30 p.m. any day City Hall is open for business prior to the hearing. Further enquiries should be directed to the Department of Community Development, Tel: 385-5711, Local 290.

City Hall
Victoria
4-21

COLIN F. G. CRISP
Assistant Municipal Manager

TOYOTA CENTRE
SAUNDERS & HITCHMAN "CHALLENGES" YOU TO FIND A BETTER CAR!

'78 CAPRI
Sun roof, 19,000 km $5995

'74 VOLVO STATION WAGON
Automatic $4495

'73 CELICA
Low mileage $3995

'75 TR6
Extra clean. 32,000 miles $6495

'71 COROLLA
Automatic, 46,000 miles $1895

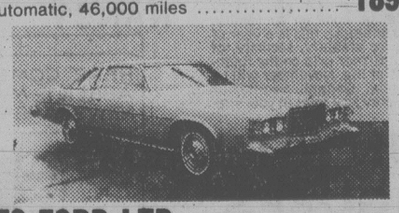
'76 FORD LTD
Air conditioning, power seat, cruise control $3995

TOYOTA CENTRE
SAUNDERS & HITCHMAN LTD.
800 BLOCK YATES
381-5222
FORT AT FOUL BAY RD.
592-2471
dealer licence number D-01751A
4-21

Kelly's Stereo Marts
"CANADA'S LARGEST MUSIC RETAILER"

ON ANY GIVEN MONDAY TO SATURDAY WEEK . . .
"WE WILL BEAT ANY ADVERTISED PRICE ON ANY RECORD OR TAPE"

DOOBIE BROS.
"Minute by Minute"
Includes
"What a Fool Believes"

DIRE STRAITS
Includes
"Sultans of Swing"
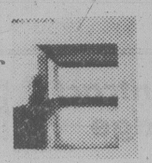

VAN HALEN
"Van Halen II"

GEORGE HARRISON
Includes
"Blow Away"

JOE SAMPLE
"Carmel"

VILLAGE PEOPLE
"Cruisin"
Includes
"Y.M.C.A."

BOB WELCH
"Three Hearts"
Includes
"Precious Love"

ELVIS COSTELLO
"Armed Forces"

PEACHES & HERB
"2 Hot"
Includes
"Reunited"

MEATLOAF
"Bat Out of Hell"
Includes
"Two Out of Three Ain't Bad"

TAPE $4.99
3.88 ea.
CHARGE IT! SAVE NOW!

U.K.
"Danger Money"

VILLAGE PEOPLE
"Go West"
Includes
"We're in the Navy"

BLONDIE
"Parallel Lines"
Includes
"Heart of Glass"

BAD COMPANY
"Desolation Angels"
Includes
"Rock N Roll Fantasy"

THE CARS
Includes
"Best Friend's Girl",
"Let the Good Times Roll"

ROD STEWART
"Blondes Have More Fun"
Includes
"Do Ya Think I'm Sexy"

FOREIGNER
"Double Vision"
Includes
"Blue Morning, Blue Day"

AMI STEWART
"Knock on Wood"

SUPER-TRAMP
"Breakfast in America"
Includes
"The Logical Song"

CHEAP TRICK
"Heaven Tonight"
Includes
"Surrender"

Kelly's Stereo Marts
OPEN WEEKNIGHTS 'TIL 9 P.M.
728 YATES
388-5502

FAMILY CIRCLE

"Hi, Barfy's mother!"

DENNIS THE MENACE

"I found a four-leaf-clover, but then I stepped on some glass, got bit by a zillion bees an' ran smack into a rose bush!"

WINNIE THE POOH

SUPERHEROES

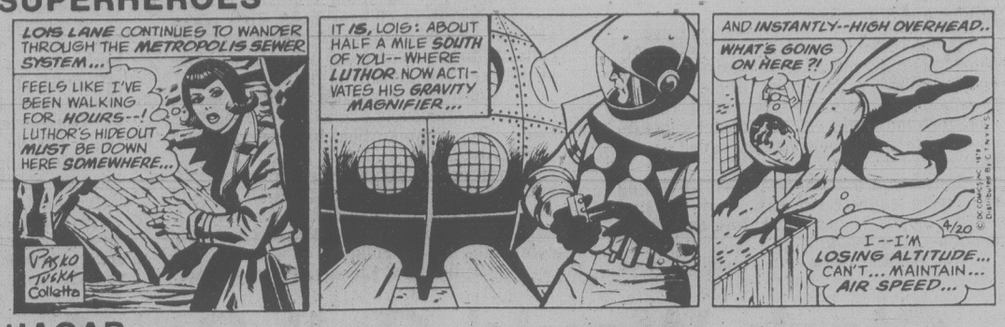

HAGAR

PEANUTS

WIZARD OF ID

B.C.

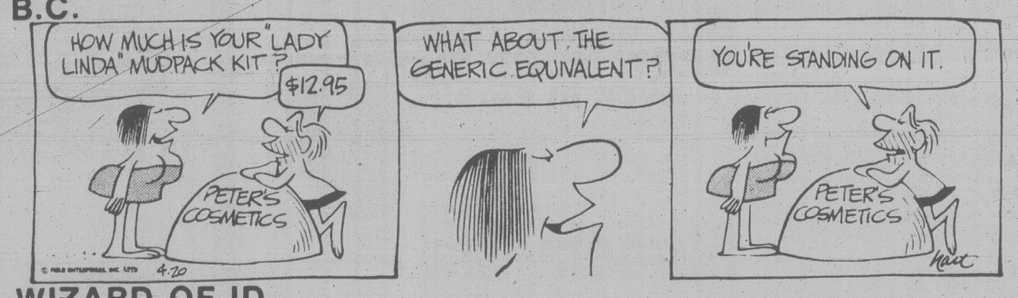

WIZARD OF ID

APARTMENT 3-G

NANCY

MARK TRAIL

Contract Bridge — B. Jay Becker

You are South and the bidding has gone:

North	East	South	West
1 ♡	Pass	2 ♠	Pass
2 ♡	Pass	2 ♠	Pass
2 NT	Pass	?	

What would you bid now with each of the following four hands?

1. ♠AJ97 ♡52 ◇J8 ♣KQ843
2. ♠AJ865 ♡10 ◇5 ♣AQ9852
3. ♠KJ92 ♡Q84 ◇7 ♣AK763
4. ♠KQ74 ♡Q7 ◇2 ♣AJ9654

1. Pass. There comes a time when you've shown all your values and there's nothing further to show. True, North opened the bidding, but he has now signed off twice under the compulsion of your two forcing bids. Obviously, he must have a minimum opening bid. He presumably would have shown more interest in a game if he had values in excess of a minimum. Since you have no values beyond those already indicated, it's high time to put a stop to the proceedings.

Another way to test the situation is to apply the general principle that it takes two opening bids, or their equivalent, to make game. North seems to have a minimum opening bid, and you have less than an opening bid, so the combined total comes to less than game.

2. Three spades. The purpose of this bid is to tell partner that you hold 6-5 distribution. North will realize that you would not bid three spades in this sequence with only a four-card suit. He will therefore know you have a "five-bagger" in spades.

At the same time, North will recognize that you must have at least six clubs, since you would have bid spades first had the two suits been of equal length. This is consistent with the general principle of first bidding the higher-ranking of two equally long suits.

3. Four hearts. Game should be regarded as certain despite partner's two signoffs. However, there's still a good chance for a slam, and you indicate this by jumping to four hearts.

4. Three hearts. It is still not clear whether the best game contract lies in hearts, notrump or clubs. The best way of representing your shortage in diamonds is by now showing heart support, which, in conjunction with your two previous bids, should enable North to choose the best final contract.

Ordinarily, Q-x is not adequate support for a suit partner has rebid only once, since the reptition of a suit is often based on only five-card length. However, there is still a strong possibility that North has a six-card heart suit, and a trial bid of three hearts (forcing) is therefore clearly advantageous.

WORDY GURDY

BY TRICKY RICKY KANE

Every answer is a rhyming pair of words (like FAT CAT and DOUBLE TROUBLE), and they will fit in the letter squares. The number after the definition tells you how many syllables in each word. To win $10, send your original rhymes with your definitions to this newspaper. All entries become the property of UFS, Inc.

1. "Hot Lips" sense of humor (1)
2. Golden comforter (1)
3. Relaxed Yankee Gossage (1)
4. First-rate Wordy Gurdy (1)
5. Can't stand social appointments (1)
6. Cognizant dancer Fred (2)
7. Stuffing eggs while talking honestly (3)

Thanks and $10 to Mark LaSpaluto of Woodhaven, NY for # 3. Send *your* entry to this newspaper.

ANSWERS: 1. SWIT WIT 2. GILT GUILT 3. LOOSE GOOSE 4. PRIME RHYME 5. HATES DATES 6. AWARE AFFAIRE 7. DEFILING DEFILING

© 1979 United Feature Syndicate, Inc.

4-20

LITTLE PEOPLE'S PUZZLE

ANSWERS: Across—1. QUEBEC, 5. ANT, 6. VIOLIN, 7. CANDY, 8. PONY, Down—1. QUIVER, 2. ELBOW, 3. CANNON, 4. STAR, 7. CUP.

CRYPTIC CROSSWORD

ANSWERS TO THURSDAY'S PUZZLE

ACROSS
6 Grained
7 Auric
9 Ace
10 Revolting
12 Misanthrope
15 Sit-down meal
17 Take place
19 Dot
21 Lease
22 Hastier

DOWN
1 Brace
2 Tip
3 Mete
4 Cut-throat
5 Kidnaps
8 Bottom
11 Wild beast
13 As well
14 Minaret
16 Moses
18 Char
20 Sty

CLUES
ACROSS
1 They set an example for their followers (10)
7 More of a player, perhaps (5)
8 Strongly disapproves of what a model does after work (7)
10 Language master? (8)
11 Untruthful and partly peculiar (4)
13 Achieve a renewal of the spirit (6)
15 Put off one's retirement (4,2)
17 I'd be around to stay (4)
18 Andy's one to provide a non-committal answer (3,2,3)
21 Listens out for recruits (7)
22 Potion made by a doctor having a pain-killing ingredient (5)
23 Now is the time to make a gift (7,3)

DOWN
1 Affixed in an unnatural way (3,2)
2 Obliterations certain in time (8)
3 Possibly it goes to a selfish type (6)
4 See the key goes to the agent (4)
5 Irritable if made to go inside to give evidence (7)
6 Old beer pal in very bad shape (10)
9 Personal records that are rather fragmentary (10)
12 Beached and abandoned (8)
14 Not a straight musician? (7)
16 Argue about an issue (6)
19 Lydia comes round for a newspaper (5)
20 Goddess of those who lead a double life? (4)

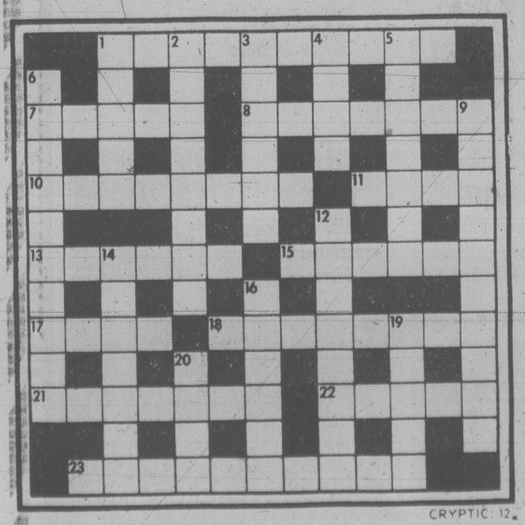

SOLUTIONS MONDAY

YOUR HOROSCOPE

Astrological Forecast for Saturday, April 21, 1979
By SIDNEY OMARR

ARIES (March 21-April 19): Accent on friendship, achievement and romance. Strive for practical approach in business matters. Know when to draw line. Means be generous, not extravagant — be considerate, not weak. Pisces, Virgo figure in scenario.

TAURUS (April 20-May 20): Challenge proves stimulating. Priorities come into focus. Relationship is intensified. Capricorn, Cancer persons figure in important ways. Prestige could be on the line. You will emerge victorious. You receive credit for efforts. Promotion, more responsibility is also part of cycle.

GEMINI (May 21-June20): Accent on philosophical concepts, journeys, written material, gaining a greater understanding of law. Aries, Libra and the number 9 figure prominently. Finish rather than begin project. Your influence spreads.

CANCER (June 21-July 22): Breakthrough indicated; you're due for greater freedom. Member of opposite sex cares and shows it. Welcome new contacts, challenges, Stress originality, independence. Leo, Aquarius persons fill key roles.

LEO (July 23-Aug. 22): Follow through on hunch. You can "strike public's fancy." Opportunity exists to bounce back from recent error. You will be vindicated. Spotlight on public responses, partnership, shrewd observation, contract, marriage.

VIRGO (Aug. 23-Sept. 22): Coworkers, others who share your interests become allies. Diversify. Be versatile — and on guard against spreading efforts too thin. You'll be happier in connection with dependents, basic chores. Gemini, Virgo. Sagittarius persons play significant roles.

LIBRA (Sept. 23-Oct. 22): Study Virgo message. Personal magnetism soars. More people will want to be with you. Key is to be selective. Creative endeavors, children and romantic pursuits dominate scene. Check sources. Be specific about needs. You can get what is required.

SCORPIO (Oct. 23-Nov. 21): Accent on older, authority figure, basic security, home and domestic situation. What appeared to be a mere whim could actually play an important role. Be ready for changes, possible travel and special, written material.

SAGITTARIUS (Nov. 22-Dec. 21): Obtain hint from Scorpio message. Emphasis on ideas, minor conflicts, stimulation, intellectual curiosity, relatives who visit and attempt to prove "staying power." Taurus, Libra, Aquarius persons could be part of scenario.

CAPRICORN (Dec. 22-Jan. 19): See places, persons as they exist, not merely through haze of wishful thinking. Accent on finances, stressing the positive, refusing to be possessed by possessions. Clear files. Get rid of superfluous material.

AQUARIUS (Jan. 20-Feb.18): Cycle remains high — push forward, insist on credit due, imprint style, bring priorities into sharp, clear focus. Promotion, more money due. Relationship no longer is in game-playing stage. Chips are down — spotlight on affection, fulfillment and love.

PISCES (Feb. 19-March 20): Obtain valid indication from Aquarius message. You're going places! Aggressive individual who becomes a valuable ally. Love and money are in picture. Lines of communication broaden. Aura of glamour surrounds you.

IF APRIL 21 IS YOUR BIRTHDAY you love life and laughter — and food. You are affectionate, you often attract people who take advantage of your generosity. You are no angel, but you are basically kind and considerate. You make important domestic adjustments this year. Your life style changes. You travel in June and social life accelerates. If single, this could be a marriage year. If married, there could be an addition to family. Married or single, this is a year of striving for stability, security, of getting a firmer grip on the financial facts of life. November will be memorable. Gemini, Sagittarius persons play key roles in your life.

FUN WITH FIGURES

By J. A. H. HUNTER

"There's just $2,937 to be divided among our 31 employees, exact dollars for each," John commented.

"You want every man to get the same, of course, but $40 more than each woman. I don't like it."

Harry smiled. "OK then here's Mabel's idea. That gives each woman $6 more, and reduces a man's equal share accordingly."

What would the respective shares be under Mabel's scheme?

(Answer Monday)

Yesterday's answer: SAINT was 96058 (even).

Worker Shortage Forecast

ST. CATHARINES, Ont. (CP) — Finance Minister Jean Chretien says there will be a shortage of workers rather than a shortage of jobs in five years.

Chretien told a news conference Thursday that some of Canada's other major problems also will be solved within that time.

He said 400,000 more Canadians are working this year than were last year at this time.

Chretien said he would not release a budget before the May 22 federal election.

"I won't try to buy the votes of Canadians."

He also said that Alberta should share more of its oil with the rest of Canada.

Chretien said that from 1959 to 1974, the rest of Canada paid almost twice the world market prices for Alberta oil to help the province estabish its oil industry.

"I'SE THE B'YE" (i.e. to keep Canada united) was gist of Trudeau's folk singing Thursday in Wabush.

PM Paints 'Garcon Joe' Image

CORNER BROOK, Nfld. (CP) — As a prime minister, Joe Clark would be little more than "a head waiter" taking orders from provincial premiers, Prime Minister Pierre Trudeau said Thursday.

"We can't have after the next election a guy who is wishy-washy, a guy who is not sure, a guy who comes and goes on as fundamental a question as the unity of Canada."

Swiping at his chief political opponent during a day of stops in this island province, Trudeau said the Progressive Conservative leader has been promising to give away federal power to Conservative premiers in return for May 22 election support.

That meant Clark would sacrifice the central authority needed to reconcile disputes among provinces over such key issues as energy and fisheries.

"The federal prime minister would be kind of a head waiter taking orders from the premiers," Trudeau told a Liberal rally of about 350 in a high school auditorium here before flying to Yarmouth, N.S., for the night.

By contrast, Trudeau said a re-elected Liberal government would be prepared "to take decisions which are not popular in some parts of Canada."

He underscored the point earlier at Goose Bay, where he told an airport audience that he would fight Quebec efforts to block the flow of hydro power from the Lower Churchill Falls in Labrador to the Maritimes.

And he made clear he feels his party is better equipped than Clark's Conservatives to resist moves by Quebec to wrest control of Labrador from Newfoundland.

At Goose Bay and in the nearby isolated community of Wabush, the prime minister pledged to use federal constitutional powers to make sure power moved from the $1.5 billion Lower Churchill Falls hydro project in Labrador through Quebec to power-short Maritime markets.

"We are hoping to ensure that the energy produced here will serve to help the other parts of Canada," he said.

Although Ottawa and Newfoundland have signed an agreement to develop the Lower Churchill Falls at Gull Island, Quebec has not agreed to allow the power to pass through its territory.

Under terms of an old agreement, Quebec buys power from the upper Churchill Falls development — it began producing in 1972 — at a fixed price now far below current market value.

Newfoundland had been unsuccessful in convincing Quebec to increase the price and has resorted to court action.

Meeting Set

An all-candidates meeting for the federal riding of Malahat-The Islands will be held at 7 p.m. May 17 in the dining room of the Sooke Community Association building on Eustace Street in Sooke.

Kelly's Stereo Marts — feelin' good about Kelly's

WHY COMPARE?

THIS SYSTEM IS INCOMPARABLE!

RECEIVER
AKAI
AA 1175
AM/FM
75 watts RMS
Midrange control

TURNTABLE
AKAI
Fully automatic
Belt drive
with cartridge

SPEAKER
PL
3-way system
100x watts

INCOMPARABLE PRICE

1199.95

Budget terms available O.A.C.
No payments 'til August

AND BY THE WAY . . .

Our 90-day full exchange option on amplifier, receiver, turntable, cassette deck allows you to try anything else. Speaker decision . . . you have one full year.

WE ALSO HAVE . . .

A MATCHED COMPONENT SYSTEM FOR ONLY 499.95

COME IN and HEAR IT!

INCOMPARABLE SHOPPING

Kelly's Stereo Marts — feelin' good about Kelly's

728 YATES ST.
388-5502
OPEN WEEK-NIGHTS
UNTIL 9 P.M.

DOMAN'S SPRUCE-UP

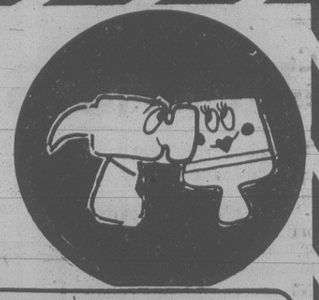

EXTENSION LADDERS
Robustly Constructed
Squared Tread
Swivel Feet For Safety

16' 46.95
20' 41.50

STRONG STEP LADDERS With Pail Platform
4' 18.55
5' 22.89
6' 24.85

PROPANE REFILL TANKS
Special Offer
On Present Stocks
2.79 EACH
Net Weight 14.1-oz.

TABLE LEGS
Fully folding
Painted Brown Protected Feet

12.88 PAIR

FIBREGLAS PANELS
So Easy To Install
Adds Comfort And A Touch Of Color To Your Home

For Screens
Balconies
Carports
Shed Roofs
Green Houses
26"x96" 26"x120" 26"x144"
4.80 6.10 7.30

280 BAY ST.
VICTORIA
386-2151

CHARGEX VISA
YOUR CHARGEX WELCOME

2739 JAMES ST.
DUNCAN
746-4423

VANCOUVER ISLAND'S LEADING BUILDING SUPPLY CENTRES

HANDY LUMBER

2x3x7' S4S Common	69¢
2x4x6' S4S Common	75¢
2x6x6' S4S Common	99¢
UTILITY	
1x6x4' ROUGH CEDAR	49¢
1x6x5' ROUGH CEDAR	60¢
1x6x6' ROUGH CEDAR	75¢
1x8x4' ROUGH CEDAR	59¢
1x8x5' ROUGH CEDAR	79¢
1x8x6' ROUGH CEDAR	99¢

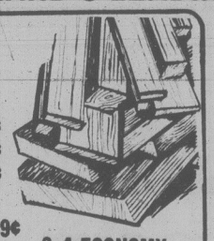

2x4 ECONOMY STUDS
5.95 Bundle of 10

MIRROR SALE
1 Day Only
Saturday, April 21st
All Ornamental And Bathroom Mirrors Will Be Sold At
20% BELOW MARKED PRICES

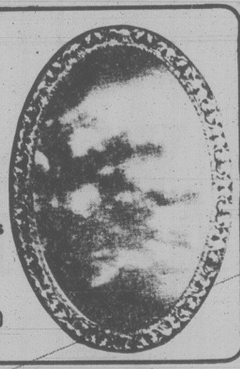

PICNIC TABLES
Partially Assembled
These Spruce Tables Can Be Stained Or Painted

Kit Only 29.95

100-FOOT EXTENSION LEADS
Suitable For
Electric Mowers
Weed-Eaters
Shears
AND MANY MORE USES

ONLY 8.95 Each

DECORATIVE WHITE ROCK
Add a touch of distinction to your Planter.

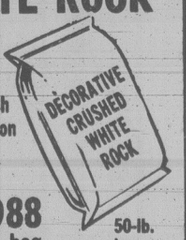

ONLY 2.88 bag
50-lb. bag

SUNDECK COATINGS by DUCAN
- N.H.A. Approved
- Colorful
- Supertough
- Resilient
- Waterproof
- Light Weight
- Elastic
- Easily Applied
- Easily Maintained

"TUF-DECK" Trowel Coat, Neoprene-Hypalon system for a long, trouble-free life.

1st coat, trowel on, coverage approx. 40 sq. ft. gal. 2nd coat, roll on, coverage approx. 80 sq. ft., gal.
15.88 PER GAL.
Available Grey, Green or Sand.

2 WAYS TO PROTECT YOUR SUNDECK

And now "ROLL-DECK" 2-coat Hypalon system for quick, easy application. Just roll on 2 coats over your prepared surface and sit back and enjoy the summer. This is a new product that has been thoroughly tested by Ducan before putting on market.
16.99 PER GAL.
Coverage 100 sq. ft. for 2 Coats per 2½-gal. drum.

do it with DOMAN'S

4-21

A BRIC Share Con?

Continued from page 1

decided to apply for the shares through a bank instead.

"She got real nasty," said Mrs. Palmer. "She said to my daughter 'If you think I'm making any money on this, you're mistaken' and then hung up."

Alexander said if it was a confidence game, the woman would have to have access to a bank, trust company, investment brokerage or credit union, the only authorized dealers in the shares. If she had access, it is possible she could enter the applications on her own and forge signatures when the shares are issued on Aug. 7.

But this is unlikely, he suggested. There are just too many checks and cross-checks in the system to provide an avenue for fraud.

Alexander said dealers have been instructed not to solicit business door-to-door and anyone caught doing so would be in violation of his contract with the government.

He was at a loss to explain how the woman got the application forms because they are not supposed to be removed from the premises of the financial institutions.

Alexander said the woman's assurance the shares would be sent through the mail is equally baffling. Applicants must return to the same financial institution where they completed the forms to pick up their shares.

A police spokesman said no investigation has been initiated as yet because "we haven't had a complaint that there was any intent to defraud."

Alexander said anyone who has handed over completed forms to door-to-door solicitors should contact the B.C. Systems Corp. if only to ensure the shares are properly registered in their name.

Debris Sifted

Continued from page 1

taxied down the runway and took off.

"All he asked was weather conditions and then he took off," McGillivray said. "No other word was spoken."

He described flying conditions at the time as excellent.

Witness Gertrude Van Biert, who lives about 500 metres from the end of the runway, saw the twin-engine Piper Apache plane come low over the trees and watched it nose into the ground. A wing broke off and suddenly the downed aircraft was engulfed in flames.

Steve Ryback, public affairs officer for Transport Canada, said cause of the crash is anyone's guess although he noted some people at the scene thought they detected something wrong with one of the engines.

Pacific Coastal Airlines was founded nine years ago. The company has four other Piper Apache planes and operates 10 flights a day to communities on the Island. The airline was sold April 5 to the Jim Pattison Group of Vancouver.

The sale is subject to approval by the Canadian Transport Commission and that, a spokesman for the group said today, may take several months to complete.

Ryback said that since 1970 there have been seven air crashes in the Nanaimo area, none of them fatal until Thursday. He said the last fatal accident occurred about 20 years ago but he was unable to furnish details.

AJ AUTO SUPPLY LTD.
3318 OAK ST. 4-26 382-5522

the Bay

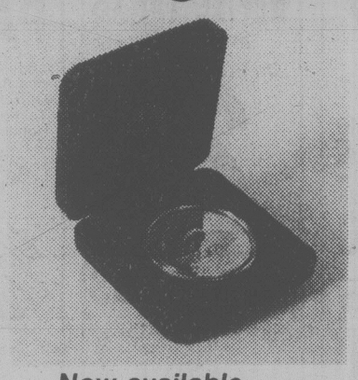

Now available . . .
CANADA 1979 COMMEMORATIVE SILVER DOLLARS

Attractively presented in a black simulated leather case, the brilliant finished coin depicts the Griffon; the first Canadian built commercial vessel to sail the Great Lakes above Niagara Falls in 1679.

Each 8.50 Ten for 82.50
Phone orders welcome . . . dial 385-1311.
Coin and Stamp Shop, Lower Main

Hudson's Bay Company

Wiser's DeLuxe. Aged 10 full years.

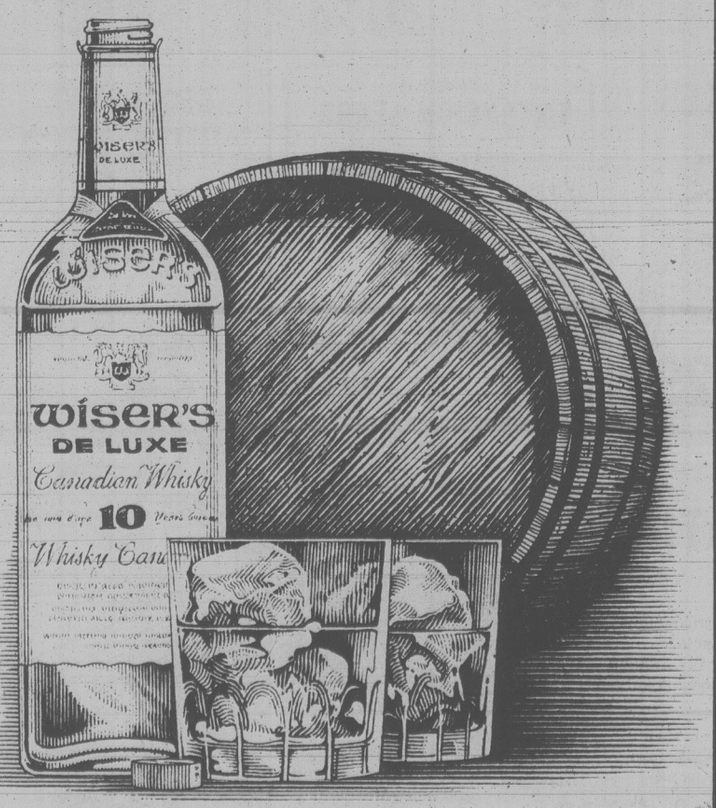

Quality is something you just can't rush.

Saturday the Bay is the place to be

the Bay

20% off art supplies

Develop a new hobby or improve on an old one and enjoy the excellent savings. The Bay's annual sale of artist's supplies includes sale prices on all paints, mediums, canvas boards, sketch equipment and kits. Stock up now, for the months ahead and save a big 20% on all your art needs.

Prices in effect until Saturday, April 28
The Gallery, Fourth Floor

Texas Instruments SR-40 Calculator

Scientific calculator makes competition easy with slide rule function. Has algebraic operating system, power saving automatic shut-off and includes rechargeable battery pack. Ideal machine that students can count on! Regular 39.99.

Saturday only
29.99
Stationery, Main Floor

Garden Shop Specials

Bedding Plants
Assortment includes vegetables and flowers. 2 baskets $1

Peat Moss
4 cu. ft. bale.
Saturday only, 6.49

Junipers
Choose from Andorra, Emerald and Sabina (spreading and semi-spreading varieties). Plant in open sunny place. 1 gal. size.
Saturday only, 1.79

Aucuba
Assorted varieties. All require shade or semi-shade and are smog resistant. 1 gal. size.
Saturday only, 1.99

Azalea Japonica
Ideal for borders or rockeries in full sun or partial shade. 1 gal. size.
Saturday only, 1.99

Azalea Mollis
Deciduous grows 4 to 5 feet high. Requires sun or semi-shade. 1 gal. size.
Saturday only, 13.99

Assorted Pieris
Ornamental shrub that forms flowers in autumn and blossoms usually in April and May. 1 gal. size.
Saturday only, 1.99
2 gal. size, 6.99

Cupresso Cyparis Leyland
Vigorous growing tree ideal for tall hedges and seaside planting. 5 gal. size.
Saturday only, 11.77

Cedrus Deodora
Unusual plant with bluish-green foliage and dense horizontal or drooping branches. 2 gal. size.
Saturday only, 6.99

No deliveries on shrubs. Personal shopping only.
Garden Shop, 2nd Parkade Level

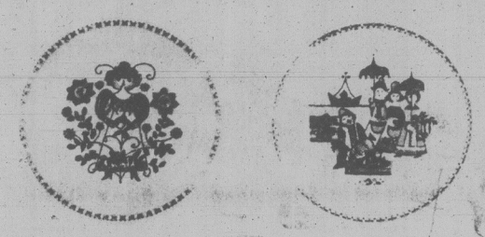

Save 20% on famous Figgjo dinnerware

Your opportunity to save on this quality dinnerware in a choice of two attractive patterns, Market and Lotte. Highly resistant to chipping and breaking, it's dishwasher proof. 5-piece place setting consists of dinner plate, bread and butter plate, cup and saucer, and soup. Regular 19.95.

5-pce. place setting,
15.95
China, Third Floor
Prices in effect until April 28

Saturday Candy Specials

Pauline Johnson Mint Mellows
7½ oz. box, reg. 2.19
Saturday only, 1.49

Terry's Chocolate Mint Creams
8 oz. box, regular 2.19.
Saturday only, 1.49
Candies, Main Floor

Decorative Accessories 20% off

Cement Cats and Rabbits in assorted sizes and poses. Imported from England. Reg. $10.-$50. While quantities last.
Sale 7.99 to 39.99
Decorative Accessories, Third Floor

Save Saturday on 10k and 14k Gold Earrings

Shop for extra special bargains on two groups of gold earrings in a good selection of styles.
A. Reg. $24. to $32. Saturday only, 16.99
B. Reg. $31. to $48. Saturday only, 24.99
Jewellery, Main Floor

Super Heroes Blanket. Save ⅓

100% polyester blanket is approximately 71" x 83". Washable, mothproof and colourfast. Regular $15.
Sale 9.99
Staples, Third Floor

Friendly Village 20-pce. Sets

Save 50% on these dishwasher safe, ironstone dinnerware sets. While quantities last. Regular 59.95.
20-pce. set 29.96
China, Third Floor

It's Happening Saturday in Cosmetics

10:30 a.m. to 2:30 p.m., Glemby Hair Salon representatives will be showing the latest in hair fashions.

10:30 a.m. to 4:30 p.m., be sure to take in the Krazy Nails demonstration.

Acquaint yourself with the new fragrances such as Devin by Aramis, Eau de Rochas by Madame Rochas, plus the Charles of the Ritz line. And, our trained cosmeticians will be pleased to assist you in all aspects of skin care and makeup.

Super Home Fashion Clearance Continues

Discontinued and floor model appliances, furniture, TV's, and more all priced to clear. Visit the Douglas Room, 4th floor for great bonus bargains!

Come and meet **Pat Nichol,** author of **"Tennis Strategy" I and II**

Pat will be in the Sporting Goods department Saturday from 11 a.m. to 3 p.m. to discuss tennis with you and autograph your copy of her book.

Check your home's winter heat loss at the B.C. Hydro Aerial Thermography display now on until May 5th on the lower main floor

Show your Bay Shopping Card!
Master Charge and Visa are also welcome.

Hudson's Bay Company

Roll Over To 1070
CFAX 1070
THE VICTORIA AIRFORCE

SECOND FRONT PAGE

VICTORIA, BRITISH COLUMBIA, FRIDAY, APRIL 20, 1979, PAGE 25

We'll show you how to save when you do-it-yourself
LUMBERWORLD
3955 QUADRA ● 479-7151

Constable Brenda Griffin shows bag carried correctly — and incorrectly

Purse-Snatching

Victims are Frail, But Can be Prudent

By DEREK SIDENIUS
Times Staff

He's the most cowardly of thieves.

His victims are little old ladies, too frail to fight back.

Stalking them along quiet deserted streets, he'll lunge and before they know what's happened their purse is gone.

The scenario has been repeated about 15 times in Greater Victoria so far this year, mostly in the downtown core and James Bay.

That's not a big number, as crimes go in this area, and neither does it reflect much of an increase over similar periods in past years.

Purse-snatching is one of those perennial problems which a frustrated police force is at a loss to prevent.

Prosecutions are few. Usually the victim is so shaken she never gets a good enough look at her attacker to give a description.

Victoria police statistician Sgt. Bob Newton says the few who are caught are invariably juveniles.

There are exceptions. A couple of years ago two 19-year-olds were convicted on several counts. They both served two to three-year penitentiary terms. The Criminal Code allows a maximum sentence of 14 years.

With juveniles, it's a different story.

Newton says the worst they face is a slap on the wrist and an admonishment from the judge not to do it again.

Purse-snatching, after all, has never been considered one of the heavier juvenile crimes. But don't tell the victims that.

Newton says most of the victims are in their 60s or 70s — a few have been in their 80s — and "the frailer the better."

Attacks usually occur in the early evening, just before dusk, and normally on deserted streets although there is no hard and fast rule. Recently a woman on a twilight stroll near Fort and Broad in the centre of town was pushed to the pavement and lost her purse to a trio of thugs. She had only $4 in her wallet. That, says Newton, is about the average loss.

Most of the attacks come from behind. The method may vary. Last year about a dozen elderly women were robbed of their purses by a twosome on bicycles. After a lengthy investigation police caught the bike bandits. The culprits turned out to be only 12 years old.

"The victims are strictly targets of opportunity," says Newton. "Some of the kids will hit anything. If they can grab a purse and think they can get away with it, they will. It's sort of like going back to Oliver times. We just don't have a Fagan."

The worst areas are James Bay and Fairfield. Incidents in outlying districts are rare. Oak Bay only gets one or two a year, says Insp. Jack Groves. The same applies in Saanich. And Insp. Peter Merriott of Esquimalt can only recall two incidents in the past year-and-a-half.

The statistics aren't surprising. The crime is generally associated with more highly populated areas.

Sgt. John Maybin, head of community services on the Victoria force, says there are several things persons can do to protect themselves.

The most obvious is don't carry a purse, or if you do, put your wallet in your pocket. That's one way to minimize losses.

Another is to carry your purse slightly in front of you, clutched under your arm. That way the would-be snatcher approaching from behind can't see it and will probably leave you alone.

Maybin says anyone attacked shouldn't resist. The possible physical injuries could be far worse than the loss of a few dollars.

He says persons should be cautious about inviting trouble. Don't walk on deserted streets, or if you must, do so with a companion. And while shopping, don't allow your handbag to fall open or leave it lying in a shopping cart unattended.

Recently a team of young girls was involved in the theft of several purses from shopping carts.

One would attract the victim's attention while the other lifted the bag out of the cart.

Maybin says the pair had a good thing going for a while . . . until police caught up with them.

TOWN TALK

One of the fascinating things about politics is the way carping critics and hostile opponents can be turned into instant converts and true believers.

Take Victoria mayor and Social Credit candidate **Mike Young**, for example. To hear him speak at the nomination meeting the other night you'd think he'd been a true-blue Socred since he was in diapers.

But little more than two years ago the mayor wasn't quite so complimentary.

In his inaugural address to city council of Jan. 4, 1977, he was downright rude, calling the provincial government "the largest welfare bum in Victoria."

Among other things he attacked the Socred administration for its doubling of ferry rates and raising the sales tax to 7 per cent. Those actions combined with others had "systematically wrecked Victoria as the No. 1 retirement centre in Canada."

Granted, Young's criticism embraced the performance of both the Socred administration and its NDP predecessors, but re-reading his speech it's impossible to tell whether he considered one any improvement on the other.

However, it's now probably safe to assume that he *does* have a preference.

★ ★ ★

Those ingenious inventors with their egg-carrying machines will be whooping it uppity-up-up and downy-down-down at the Provincial Museum on Saturday when the second annual Great British Columbia Egg Race gets under way.

Museum director **Yorke Edwards** isn't sure how many participants will show up but naturally everyone is expecting the race to be a smashing success.

The object of the endeavor is to devise a machine that will carry an egg the furthest distance using only a No. 10 elastic band as power source.

Last year entries from Burnaby gave everyone a shell-aking, sweeping the field in all three classes — 13 years and under, 14 to 19, and the awesome open event.

Run-offs begin at 10 a.m.

★ ★ ★

Looking for a spot to get close to Mother Nature this weekend, and not too far from home?

The wild flowers in Thetis Lake Park's 400-acre plant sanctuary should put on a good show, says provincial botanist **Chris Brayshaw**.

The cool weather retarded some plants, but they have caught up in the last few days.

This weekend and on Saturday and Sunday, April 28 and 29, the Thetis Park Nature Sanctuary Association, will give guided tours through the sanctuary. Plants are identified for vistiors.

★ ★ ★

Millie Pickard, six, of 127 Eberts, is $25 richer, thanks to entering the B.B. Provincial Dental Health Poster Contest.

She received a cheque for that amount after placing second in the competition for the kindergarten-Grade 1 group. She attends Sir James Douglas school.

Out of the money but winners in the Victoria area were **Stefano Maestralla** of View Royal school who was top local Grade 7 student and **Beverly Minten** of Doncaster school, who topped Grade 4 students here.

★ ★ ★

A new unit of measurement — cabbages — would be incorporated in planning jargon if Saanich farmer and alderman **Geoff Vantreight** had his way.

When former alderman **Ian Cass** was protesting the other night that most Saanich residents would be unable to understand the community plan's references to hectares, Vantreight replied: "It's easy — one hectare, 2½ acres, 21 tons of cabbage."

But presumably it all depends which way you slice it . . .

Consumer Body Spurns Boycott As Unfair to Local Retailers

By AL FORREST
Times Staff

Consumer boycotts may be an unfair weapon because they hurt local retailers who often are not to blame for high prices, local Consumer Association of Canada president Barbara Leonard said today.

"We are against organized boycotts because many of the expensive products are imported and not the fault of Victoria merchants."

She was commenting on the emergence of a new Canadian group, Women Against Rising Prices, which is organizing branches in B.C.

WARP has a single weapon — organized boycotts of selected products.

Founded in Ontario, WARP has branches in Vancouver and Nanaimo and has Victoria as its next target.

It will get a mixed reception from the 2,000-member Victoria branch of the Consumers Association of Canada.

"Obviously we can't stop our members from joining this new organization if they want to but there will be no official link between the two groups," Mrs. Leonard said.

"Our methods are quite different. We gather information and make representations to Ottawa on beef quotas, subsidies for powdered milk and other questions. We do not boycott."

Meanwhile, Vibeke Sandberg of Nanaimo is gearing up to promote a massive boycott against selected products in V.I. stores.

"We are just getting organized now," she said. "Soon we will have branches everywhere and we will be into a new boycott program every week."

WARP executives in Brampton meet every Monday night to decide on a list of eight products to be boycotted for one week, running from Wednesday to Wednesday.

The list changes every week.

The main activity of WARP is to get the list published and encourage consumers to follow it.

It has already claimed some successes, especially with lettuce prices.

Mrs. Sandberg said boycott items in the current list include cabbage, grapefruit, frozen vegetables, flour, chicken, canned meat, spices and colored, purfumed toilet paper.

The list always centres on products that have recently risen sharply in price or for other reasons are not economical buys, Mrs. Sandberg said.

The boycott is the best weapon, she says, because nothing else seems to work.

Mrs. Leonard replies that boycotts are an emotional weapon that sometimes work but are often unfair.

A better approach, she said, is to work through the federal government, which has the power to alter market conditions and to establish subsidies.

Besides, she said, the Consumers Association of Canada has to maintain a responsible approach because it receives grants from the federal government through the ministry of consumer and corporate affairs.

The grant was established to enable the CAC to finance its interventions against applications for rate increases by airlines, telephone companies and similar firms.

Mrs. Leonard said that, as an individual, she instinctively boycotted products she felt were too expensive.

"Shoppers do that sort of thing all the time. But that's quite different from an organized boycott which can create an economic hardship for local merchants."

She said the CAC has survived for 39 years by using "a calm, responsible approach" and has watched organizations like WARP come and go over the years.

"Maybe this one will be effective, maybe not. We'll have to wait and see."

She said the CAC would be watching from a discreet distance and will make clear to the public that there is no connection between the two organizations because the CAC does not sponsor boycotts.

Inlet Dragged For Canoeist

Officers aboard the Sidney-based RCMP vessel Harvison were searching the waters between Coles Bay and Satellite Channel this morning for a 49-year-old Saanich electrical contractor believed to have fallen from his canoe and drowned Wednesday.

Central Saanich police chief Bob Miles said Chester Coons of 3971 Cedar Hill Crossroads went to his cabin at 8410 Lawrence Road early Wednesday morning apparently to do repairs on the building.

When his wife arrived later in the day Coons and the canoe were missing although his car with his keys and wallet inside was parked in the driveway.

Miles said Coons' 15-foot red fibreglass canoe was recovered Wednesday morning after it had washed up on the shore at a waterfront home in Ardmore owned by Peter Hyslop.

Police using the RCMP helicopter carried out a shoreline search Thursday without success.

Meanwhile, Colwood RCMP have called off a search for a 52-year-old Oak Bay man who wandered away from a building site on Finlayson Arm below the Malahat Monday afternoon and hasn't been seen since.

A spokesman said intensive searches of the area involving divers, the RCMP helicopter, police tracking dogs, and volunteer search teams have failed to find any sign of John Duprau of 2627 Dunlevy.

Duprau was working with two other men on a house beside the inlet when he began to feel ill and went to a nearby cabin to rest.

When the men went to get him shortly after 5 p.m. he had gone.

Expert Borrowed For Queen's Printer

The provincial government is borrowing a printing expert from the federal government for two years to oversee technological changes in the Queen's Printer.

Howard Britt, printing production manager for the federal government, is coming to Victoria under the Federal Interchange Program which lends executives and specialists to provincial governments.

"Britt's mandate will be to integrate technological and systems changes to the best advantage," Provincial Secretary Hugh Curtis said in a press release.

The Queen's Printer does all the printing for government ministries and for most boards and commissions.

Rest Homes Protest Rates

New rates announced by the provincial health ministry for B.C.'s community care facilities will not allow them to deliver the standard of care required, a spokesman for the rest home operators claimed today.

Trevor Shuckburgh, president of the B.C. Association of Private Care Facilities, described the rate increases which came into effect April 1 as "totally inadequate."

He said association representatives will meet Tuesday with Health Minister Bob McClelland to express their concerns.

The increases announced by the ministry in late March range from 50 cents to $1.70 per day (about 3.3 to 6 per cent) for personal care and three levels of intermediate care, Shuckburgh said. But the rate for extended care patients remains unchanged at $34.50 per day.

In a brief submitted last December the association had asked for increases averaging about 15 per cent.

Shuckburgh said the new rates do not recognize the substantial increase in operating costs or the private sector's right to a fair return on its investment.

"If you are running a licensed care facility, whether it's 10 beds in a converted home or 200 beds in a modern building specifically designed to deliver care, you must conform with all the proper regulations and deliver the service that is required."

Local Groups Share In $6M Service Grants

A number of Victoria agencies have received grants from the human resources ministry.

The community grants, among $6.2 million distributed throughout the province, are awarded to local groups providing services for handicapped and to family support programs, youth services and senior services, outreach programs, street workers, and child-care counsellors.

Human Resources Minister Grace McCarthy said financial assistance to such groups supports the role of volunteers.

Last year the ministry provided $5.95 million in similar grants.

Local organizations receiving grants include Garth Homer Centre for the Handicapped which got $89,250 for programs and $8,700 for transportation.

The Greater Victoria Citizen Advocacy Society was awarded $26,600 while $7,200 went to the Physically Handicapped Action Committee.

A $17,500 transportation grant was also given to the Multiple Sclerosis Society of V.I.

Three area organizations received grants for youth services and teen activities — $22,000 to the Peninsula Community Association, $18,400 to Vic West Association and $77,900 to the Victoria YM-YWCA's detached youth work project.

The Greater Victoria Citizens Counseling Centre received $22,900 while $16,300 went to the Saanich Peninsula Guidance Association.

The Victoria Volunteer Bureau received $37,400 and a grant of $7,600 went to a similar organization in Oak Bay.

Family support services grants were awarded to the Downtown-Blanshard Advisory Committee ($17,000), the Esquimalt, Vic West and View Royal Community Advisory Committee ($21,500) and the Victoria Single Parents Resource Centre Society ($7,900).

NEED, the Victoria crisis line, received $37,000.

What Causes Vandalism?

Saanich Mayor Mel Couvelier today met with police officers, social workers and representatives of youth groups to discuss ways and means of countering a vandalism problem which caused an estimated $200,000 damage in the municipality last year.

Couvelier said the objective of the four-hour seminar was to learn about existing programs for young people, analyse what gaps exist and what additional activities and co-ordination are needed.

The emphasis of the anti-vandalism drive will be on prevention, the mayor stressed.

"I don't think there's anything to be gained in a target-hardening approach; we're not talking about more surveillance or tougher penalties.

"Instead we're talking about trying to get to the root causes," he added. "It's the only approach that makes any sense."

Couvelier said officials estimate Saanich's vandalism for the last six months was around $45,000 ($34,000 in the engineering-public works field and $11,000 in parks).

Projected over a year that's about $90,000 but damage to private property and unreported damage would more than double the figure, he said.

Among those expected to send representatives to today's seminar were the RCMP and Saanich police department, human resources ministry, Family and Children's Court, YM-YWCA, Boys' and Girls' Clubs of Greater Victoria, municipal parks and recreation department and the Greater Victoria and Saanich school districts.

Canada 'Belongs' in Loss to Soviets

MOSCOW (CP) — For the first time since it arrived at these world hockey championship, Team Canada looks as though it belongs.

The Canadians, who got into the championship round on the strength of some not-too-impressive wins over a young, college-oriented United States team and Finland in the preliminary round, were beaten 5-2 Thursday by the defending champion, Soviet Union.

But it was a well-disciplined exhibition that restored some hope for the sparse Canadian contingent in the crowd of 12,000 at the Lizhniki Ice Palace that a medal here is not unthinkable.

"We showed out there tonight we can play their hockey, and it wouldn't take much for us to be as good as they are on their own ice surface," young Bobby Smith said in the Canadian dressing room later.

"Heck, we've been working on a system for 10 days its taken them since 1968 to perfect."

Vladimir Petrov scored twice for the defending world champions, their other goals going to Sergey Makarov, Alexander Yakushev and defenceman Zinetula Bilyaletdinov.

Smith, a 20-year-old centre and leading candidate for the National Hockey League rookie-of-the-year honors, scored the second Canadian goal.

His Minnesota North Stars linemates, Al MacAdam and Steve Payne, also played prominent roles in the contest and on the whole controlled play whenever they were on the ice.

MacAdam also scored while Payne played a strong game and should have been given an assist on the MacAdam goal, since it was his shot that sent Soviet netminder Vladislav Tretiak sprawling and opened the goalmouth for MacAdam's shot.

In the other championship round game played Thursday, Sweden almost pulled a major upset but had to settle for a 3-3 tie with Czechoslovakia after blowing one- and two-goal leads.

Bengt-Oke Gustafsson, a speedy 20-year-old who may be Edmonton Oilers' second protected player for the NHL expansion draft in June, scored for Sweden, as did Leif Holmgren and Tomas Wallin.

Jaroslav Pouzar, Ladislav Svozil and Milan Figala tallied for the Czechoslovaks.

The results left the Russians on top with four points, followed by Czechoslovakia with three, Sweden with one and Canada without a point.

Although Canada won two of three games in the preliminary round, only the points resulting from games involving other championship game opponents count.

The format was adopted for the first time this year.

While the loss all but eliminated the Canadians from the hunt for the gold, it was evident to most obsevers they were adjusting to the bigger European surface.

"We're starting to throw the puck around out there like we should be, Smith remarked. "We're not playing the robot hockey we have been used to back home. You just can't get away with that type of play over here any more."

Canadian netminder Jim Rutherford played another strong game, but the Detroit Red Wings' goalie admits the Soviets are probably one of the most precise teams he's faced.

And while he was impressed by the quickness with which the Soviet shooters got their shots off, "they still don't shoot as hard as the Finns."

Rutherford also said a couple of breaks might have changed things around.

The breaks he spoke of were deflected shots — Bilyaletdinov's goal that changed direction off a Canadian skate and a breakaway miss by Wilf Paiement midway through the third period that came just before Petrov put the game out of reach with his second goal.

"They got the breaks and we didn't", said Rutherford.

DISGRUNTLED fans at Exhibition Stadium in Toronto went home grumbling "we was robbed" as the Pearson Cup game between Toronto Blue Jays and Montreal Expos Thursday was called after 10½ innings with the score tied 4-4. Game was called to enable Expos to catch a plane. (CP wirephoto).

Hawks Hope To Snap Dismal Playoff Streak

By The Canadian Press

Even when they were healthy, Chicago Black Hawks scarcely ranked as favorites to win the Stanley Cup. And the lowest-ranking survivors in the National Hockey League playoffs are far from healthy.

Their most experienced forward and defenceman, Stan Mikita and Keith Magnuson, have been missing for some time. More recently, the Chicgo casualty list has been augmented by defenceman Doug Wilson and forwards Grant Mulvey and — as of Wednesday — Ted Bulley.

The Hawks, struggling to end a string of 14 consecutive playoff losses, accomplished a feat that few NHL teams have matched this season when they kept the Islanders' Bryan Trottier-Mike Bossy-Clark Gillies line off the score sheet for 60 minutes Wednesday.

Only flaw in the performance was that nobody did any scoring at either end of the ice. The game went into overtime and Bossy, with his 10th goal in four games and his 73rd of the season, broke it up after 2½ minutes.

New York Islanders, who have a two-game lead in their best-of-seven quarter-final, a 43-point edge over the Hawks in the final NHL standings and, in the eyes of most experts, the team most likely to deny Montreal Canadiens their fourth stright Stanley Cup, have no absentees from their regular lineup.

Boston Bruins, nagged by injuries all season, got everyone back just in time for their series with Pittsburgh Penguins, who have been without veteran centre Pete Mahovlich for the last 20 games of the regular season. Boston takes a 2-0 series lead into Pittsburgh.

Meanwhile New York Rangers entertain Philadelphia Flyers with their series tied 1-1 and key personnel missing from both teams.

Bernie Parent, the goaltender who was largely responsible for the Flyers' Stanley Cup victories in 1974 and 1975, is out for the season with a serious eye injury. The Rangers are missing Ulf Nilsson, their high-scoring Swedish centre, and Jocelyn Guevremont, the seasoned defenceman they obtained from Buffalo late in the season.

Wounded pride is the chief affliction of Toronto Maple Leafs, who come home Saturday for a pair of weekend games with the Canadiens after losing 5-2 and 5-1 in Montreal.

The Flyers gave no indication whether rookie Robbie Moore, who was pulled from the nets during their 7-1 loss to the Rangers Wednesday after being unbeaten in his first seven NHL appearances, whould be back in goal tonight.

The Rangers, for their part, have not beaten Philadelphia in their last 10 meetings at Madison Square Garden and were unimpressed by the margin of Wednesday's victory.

Future Bright For Cougars

By ERNIE FEDORUK
Times Staff

Now that this one is finally over, the next hockey season should be the prime concern.

It "should be" but Victoria Cougar coach Jack Shupe doesn't anticipate any drastic rebuilding worries for at least two years "because every good hockey player in the country will be an 18-year-old next season."

And the Cougars, Shupe feels, will have their share of "good ones."

Perhaps more than their share.

Also manager and part owner of the Western Hockey League club, finalists in the Western Division for the last two campaigns, Shupe appraised Victoria's future with definite optimism.

There is no concern for the future because of the 17-year-olds on the Victoria roster, said Shupe. "We had five (Barry Pederson, Tony Feltrin, Torrie Robertson, Brad Palmer and Robert Jacobson) who were regulars. There isn't another team in the league that had the quality and quantity that we had in that area."

★ ★ ★

With 19 being the limit, exclusive of one allowable overage (20) player, it means the Cougars will have a solid nucleus for two years.

In addition to the five regulars, winger Brad Yachimec, centre Darryl Coldwell and defenceman Ryan McAdams were other 17-year-olds who finished out the season with Victoria, along with 16-year-old Len Dawes of Nanaimo, after Victoria's affiliate players were knocked out of tier two junior playoffs.

Four — goaltender Kevin Eastman, defenceman Mark Robinson and wingers Greg Adams and Bob Jansch — will return as 19-year-olds. It means the 13 will form the nucleus for next season's team.

Tuesday's game marked the completion of junior eligibility for Gary Lupul, Geordie Robertson, Mike Shields, George Fritz, Bob Smith, Randy Irving, Todd Morton and Scott Lang. As well, goaltender Steve Amiss, this season's overage player, won't be returning.

★ ★ ★

"You don't replace guys like Lupul and Robertson very easily," said Shupe. "But we do have players, big guys, who could take over."

Among Victoria's properties are 6-2 centre Terry Sedoryk of Edmonton, 6-1 centre Dave Robinson of Nanaimo, centre Dave Bourne of Red Deer, 6-1 right winger Grant Rezansoff of Delta and left winger Mike Ebberly of Edmonton. All will be 18-year-olds next season.

As well, Shupe is high on 16-year-old Bob McGill, a 6-1 defenceman who played for Abbotsford, and 15-year-old winger Mark Morrison of Delta.

Centre strength is such that Shupe intends to play Palmer at left wing, along with Torrie Robertson and Adams. The only problem may be at right wing, with Jansch and Yachimec the only candidates. Shupe feels, however, that Coldwell, a right-hand shot, and Rezansoff may solve the right side problem.

Otherwise, says Shupe, there "shouldn't be" any problems.

Expos-Jays Rivalry Heated Up By Fans

Times News Services

Officials of both Montreal Expos and Toronto Blue Jays have said they want to create a high-level rivalry between Canada's two major league baseball cities. They couldn't have topped what happened Thursday in Toronto.

The Expos and Blue Jays battled to a 4-4 draw after 10½ innings in the annual Pearson Cup exhibition game that sent most of the 21,564 fans at Exhibition Stadium home grumbling about how "we was robbed."

The game was called at 7:15 p.m. EST as the Blue Jays' Dave McKay stepped to the plate to lead off the bottom of the 11th. McKay already had three hits on the night.

The curfew was necessary to allow the Expos to catch a commercial flight at 8:50 p.m. to Chicago for a day game Friday against the Cubs. All games at Chicago's Wrigley Field are played during the day because the park has no lights.

The curfew had been agreed upon by both teams prior to the game, but not announced to the crowd until the 10th inning.

When Montreal appeared to deliberately delay the start of the Jays' half of the 11th for about three minutes until the curfew took effect, the fans took exception.

They booed and shouted during the presentation of the Pearson Cup to managers Roy Hartsfield of Toronto and Dick Williams of Montreal.

They yelled for their money back as they left the stadium and threatened to mob the players.

Helmeted riot police had to be called to control the crowd outside the stadium. It took about 30 minutes before the unhappy fans dispersed.

Meanwhile, in the American League, California Angels extended their winning streak to eight games by defeating Minnesota Twins 8-6, rookie right-hander Chuck Rainey pitched Boston Red Sox to a 5-3 victory over Milwaukee Brewers and New York Yankees' four-game winning streak was snapped by Baltimore Orioles who beat them, 6-3.

(Linescores on page 30).

SPORTS MENU

TONIGHT

RUGBY
6:30 p.m. — International high school exhibition, Aberychan Grammar School of Pontypool, Wales, vs. Victoria Titans, Victoria High School.

VOLLEYBALL
6:30 p.m. — Start of B.C. juvenile girls' championship tournament, McKinnon Gymnasium.

SATURDAY

VOLLEYBALL
8:30 a.m. — Continuation of B.C. juvenile girls' championship tournament, McKinnon Gymnasium.

SOFTBALL
12:30 p.m. — Exhibition men's doubleheader, Victoria Budgets (Northwest International League) vs. Seaboard Construction (Stuffy McGinnis League), Central Park.

LACROSSE
8 p.m. — Exhibition, Victoria Shamrocks (Western Association) vs. Esquimalt Legion (Western Canada Major Junior League), Esquimalt Sports Centre.

SOCCER
10 and 11:30 a.m., 1 and 2:30 p.m. — Lower Island Youth Soccer Association, Island "Tournament of Champions"; Lakehill Jadresco vs. Alberni Sherwood Auto (Div. 5), Gorge FC vs. Alberni Credit Union Cougars (Div. 6), Cordova Bay vs. Alberni (Div. 7), Gordon Head Smith Brothers vs. Nanaimo Bel-Aire (Div. 4), Royal Athletic Park.

FOOTBALL
12 noon and 2 p.m. — Hornets Peewee League, Juan de Fuca vs. Saanich, Gordon Head vs. Victoria, Glanford Park.

Budgets in Test Against Seaboard

Victoria Budgets will have three of their four pitchers on hand Saturday for their second exhibition softball doubleheader of the season.

Dave Ruthowsky, back with the Northwest International Fastball League club after spending a year in Ontario, has returned to his home province for a week-long visit before Budgets open their league schedule April 28 against Seattle Woodenville.

However, coach Harvey Stevenson will have Andy Konopacki, Dave Wilson and newcomer Mark Smith on hand to pitch when Budgets take on Seaboard Construction of the Stuffy McGinnis League, the defending Western Canadian senior "B" champions, in a doubleheader starting at 12:30 p.m. at Royal Athletic Park.

Budgets won both ends of their first exhibition doubleheader against Sooke All-Stars last weekend, 6-0 and 5-2.

Wheat Kings Whip Broncos

LETHBRIDGE (CP) — Brandon Wheat Kings established their supremacy early and skated to a 6-1 victory over Lethbridge Broncos in a Western Hockey League playoff semi-final game Thursday night before 4,461 fans.

The Wheat Kings, Eastern Division champions, built up a 6-0 lead mid-way through the second period as they bounced the Broncos, who won the Central Division title. The victory gives the Wheat Kings a 1-0 record in the three-team round-robin to determine the finalists.

The Wheat Kings visit Portland Winter Hawks tonight and the Broncos are in the Oregon city on Saturday.

Ray Allison led the Wheat Kings with three goals, Steve Patrick chipped in two and Brian Propp added the other. Gord Williams was the only Lethbridge marksman.

Brandon fired 39 shots at Lee Pickett and Greg Dumba, while Rick Knickle faced 25 Lethbridge shots. The teams split 14 minors penalties and two majors.

Canada Wins Over France

PERTH (Reuter) — A last-minute goal by right back Alan Hobkirk gave Canada a 2-1 win over France in the Group A match of the World Field Hockey Tournament today.

Canada led 1-0 at half time through Hobkirk, who blasted in from only the second short corner.

One Ticket: $15,177.60

LAFAYETTE, La. (AP) — A $2 exacta bet — picking the winner and second horse in a race — provided a record $15,177.60 payoff at Evangeline Downs, Thursday. One ticket was sold on the 11-2 combination.

NATIONAL COACH WANTS CONCENTRATION ON OLYMPICS

Pro Ball Fine for Girls, but Not Now

By JIM CRERAR
Times Staff

National coach Don McCrae thinks professional basketball for women is a great idea; he just doesn't want his players used as guinea pigs.

McCrae is running a Canadian squad of 15 through its paces twice daily at UVic's McKinnon Gym preparatory to the world women's basketball championships starting next week in Korea.

He and the national team leave for Seoul next Tuesday and play their first tournament game there April 29 against the host Koreans before an expected crowd of 20,000.

McCrae has all of last year's nationals back despite interest in two of his players from a newly formed professional circuit in the U.S. — the Women's Basketball League that began play in January with franchises in New York, New Jersey, Iowa, Milwaukee, Houston, Los Angeles, San Francisco and Dayton, Ohio.

Last October McCrae was contacted by Al Cissorsky, coach of the New Jersey Gems. Cissorsky told him he was interested in centre Sylvia Sweeney, a first-string national from Laurentian University in Sudbury, and "a girl on the west coast named Carol."

That was Carol Turney, a 5'8" starting guard who starred for UVic Vikettes two seasons ago.

McCrae, who also coached the University of Waterloo Warriors men's team to an Ontario conference crown this spring, wasn't impressed by Cissorsky's pitch.

"He indicated a girl would get $100 a game, a free uniform, free travel and a part-time job. I considered those figures insulting and I told him so.

"I told him that I would recommend to any girl I talked to that she stay away from his league for one year and preferrably two, at least until the league is established. I don't want them to go and be guinea pigs. It's not worth giving up an education or amateur status."

Nor was McCrae happy with the experience of a former Canadian national, Liz Silcott of Montreal.

"Liz went down to Dayton for what was advertised as a free-agent tryout for the entire league, but when she got there they tried to sign her as a chattel to the Dayton club."

The league got off the ground in January and is playing an abbreviated schedule this year.

The people behind it are the same ones that organized the defunct American Basketball Association, McCrae said.

"They have a real Madison Avenue mentality in relation to their organization," he added. "For example, one of their first moves was to hold a draft, including seven-foot-two Ludwiga Semenova from Russia and several top U.S. players. Of course, none of them have signed.

"They're averaging only about 2,000 a game and attendance is falling off. "Still, I think the league will try to survive at almost any cost until after 1980 when a lot of the top players will be finished with their Olympic aspirations. (The 1980 Olympics are in Moscow.) That would make a lot of the best players available and they're obviously hoping that will give them a boost."

Understandably, McCrae isn't optimistic about the league's survival but if it succeeds, he'd like to see some of the Canadian players get involved.

"I'm only opposed to seeing our girls get themselves into a jackpot with a league that fails," he explained. "If the league stabilizes, that's different. If she can make good money and have some security, there's no reason for a player not going."

One of his nationals, starting guard Chris Critelli of St. Catharines, Ont., has expressed interest in turning pro, but not until after 1980 and the Olympics.

"And she told me there's no way she's going to make a move in that direction until after she gets her education," McCrae added. Critelli attends Old Dominion University in Virginia.

Turney, meanwhile, may miss the trip to Korea because of a weight loss caused by flu. "There's a definite chance she may not make it," McCrae confirmed. "Hopefully, we'll know by this weekend."

Plans call for 12 players to go with three left home as alternates.

Canada is grouped in "A" pool of the 12-team tournament with Korea, Bolivia and Holland. The top two finishers from each of the three pools join the defending champion U.S. team in a seven-team round-robin that concludes May 13.

After playing Korea April 29, the Canadians meet Bolivia May 1 and Holland May 2. Korea and Canada are favored to advance.

Soviet-block teams have boycotted the tournament because it's in South Korea.

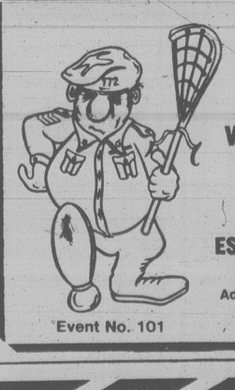

JUNIOR "A" LACROSSE EXHIBITION
VICTORIA SHAMROCKS
('78 W.L.A. Mann Cup Finalists)
vs.
ESQUIMALT LEGION
(Formerly Victoria McDonalds)
ESQUIMALT SPORTS CENTRE
SAT., APRIL 21, 8 p.m.
Adults $2.50, Students, O.A.P. $1.50, Accompanied Child 50¢
SEASON TICKETS NOW AVAILABLE
Event No. 101

WESTERN SPEEDWAY
OPENS FOR PRACTICE
SUN., APRIL 22 at 2 p.m.
ALL CARS ARE WELCOME
JALOPIES, STOCK CARS AND SUPER STOCKS
(No Demo Cars Please)
Registered cars admitted to pits for $1.00 per crew member.
WE'RE SORRY!
Spectators will not be permitted due to construction that is to be completed for our
GRAND OPENING
SAT., MAY 5, 1979

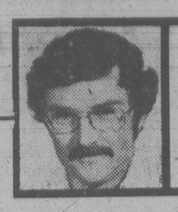

OUTDOORS
stewart lang

Fishermen Braving Wind Enjoy Fairly Good Catches

Some windy weather during the past week kept many salmon fishermen off the water but those that got out came home with fair catches from many spots around Vancouver Island.

Carman Angus proved to be one of the lucky ones Thursday morning, landing a 14 pound chinooks off **Sooke Bluffs** on a minnow.

Most **Sooke** catches, however, have been blues to four pounds along with a few chinooks to eight taken on strip or minnow at any depth off **Secretary Island**.

Off **Becher Bay**, numerous blues and a few chinooks to 19 pounds are grabbing strip, minnow or pale blue or white hootchies trolled with 60 to 80 feet of line and two pounds of weight. Best spots have been near the **Bedfords**, **Aldridge Point** and **Beechey Head**.

Chinooks to 18.5 pounds and blues to four make up a fifty-fifty catch off **Pedder Bay** in the vicinity of **William Head**, the **Kelp Bed** and between **Race Passage** and **Church Island**. Tom Macks, Silver Harvest luminous octopus, strip and large minnows trolled from depths of 60 to 120 feet are taking the top catches. Some of the blues have also been caught on the surface.

Chris Lamb and his fishing partner, **J. Allan**, landed two hefty halibut within a span of 15 minutes just after lunch Monday near **Race Rocks**. Lamb's lunker tipped the scales at 75 pounds and Allan's catch weighed in at 50 pounds.

Fishing is good off **Oak Bay** with chinooks to 15 pounds and "lots of blues" coming in from **Chatham, Discovery** and **Trial** islands as well as in **The Gap** and on **Constance Bank**. Best results were noted on Krippled-Ks and Deadly Dicks.

Only spotty returns reported off **Sidney** with a few chinooks to 11 pounds landed off the outside of **Sidney Island**.

Pink octopus and Krippled-Ks are landing limits of chinooks to five pounds about 200 to 300 feet out from **Wain Rock**. Fish on the surface early in the morning and drop down to a depth of 60 feet later in the day.

Only a few small blues relieve anotherwise "so-so" catch in the middle part of **Saanich Inlet**.

Spotty returns of chinooks to 16 pounds were reported in **Finlayson Arm** from **Goldstream Island** to **Chesterfield Rock** using plugs, hootchies and Squirts trolled with about 150 feet of wire line and planer.

Further up-Island, **Porlier Pass** waters are yielding blues to four pounds but numerous sea lions and seals are distrupting action off **Bold Bluff**.

Chinooks to 10 pounds are providing fair catches on green and white, blue and white or all-white hootchies trolled at depths between 200 and 300 feet off **Five Fingers, Snake Island, Northwest Bay** and **Entrance Island** near **Nanaimo**. Numerous blues to 2.5 pounds may be found in nearly all Nanaimo waters using any type of lure containing red fished at just about any depth.

The **Bamfield** side of **Alberni Inlet** is yielding chinooks to 30 pounds on strip or white hootchies trolled at the 60-foot depth.

Courtenay fishermen are picking up numerous blues off the south end of **Hornby Island**, near **Bates Beach** and offshore from **Comox**.

A run of chinooks to 25 pounds showed up off **Willow Point** near **Campbell River** in recent days to end a quiet period. Most success has been on slowly-trolled bucktails during the early morning.

Steelheading has been tapering off for the past few weeks but **Dave Rees** of Victoria has managed to consistantly click in **Harris Creek** and the **Big Qualicum**.

A few steelhead have also been landed in the **Campbell**.

Trout fishermen who had their appetites whetted by the unseasonable warm weather last month will now have to wait until this cool weather disappears in order to expect reasonable success.

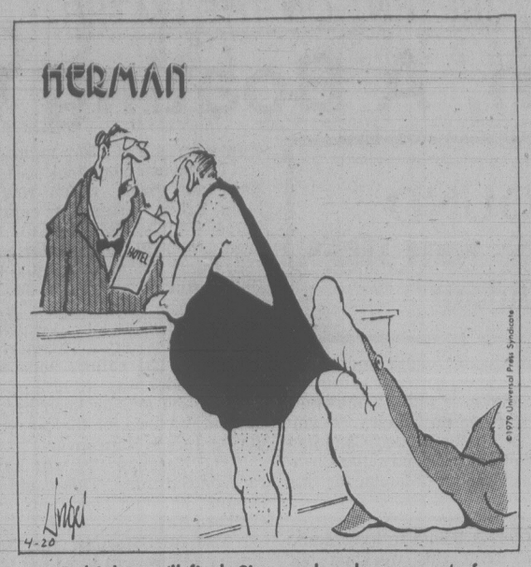

"I think you'll find, Sir, our brochure says 'safe beach.' You must have gone into the water."

Driving Key Says Watson

RANCHO LA COSTA, Calif. (AP) — The deep, deep rough and small greens demand the most accurate drives, Tom Watson said after taking the first-round lead in the $300,000 Tournament of Champions.

"The course demands good iron shots," Watson said after firing a three-under-par 69 Thursday. "But driving is paramount. Because of the rough, you absolutely have to drive it in the fairway.

"If you don't, you can find some lies out there that only Tarzan and Jane can play out of."

The rough is up higher than usual on the tough, 6,889-yard La Costa Country Club course and, Watson said, the greens have been reduced in size and are extremely hard.

"They're the hardest greens in the world to chip to," said the man who has won player-of-the-year honors the last two seasons.

"But, in my opinion, you've got to drive it in the fairway to have any chance to win the golf tournament."

One shot off the lead with a 70 was Ron Streck, 24, who got into the elite, 28-man field off his only pro victory in the San Antonio-Texas Open last fall and has been in a slump ever since.

Tied at 71, and the only others under par, were defending champion Gary Player of South Africa, Ray Floyd, Mexican Victor Regalado and Gil Morgan.

Jack Nicklaus, who has won a record five times in this event that brings together the winners of regular tour titles from the last 12 months, topped a strong group at par 72.

U.S. Open champ Andy North shot 75 and Fuzzy Zoeller, who beat Watson in a playoff for the Masters crown last week, struggled to a 77 that left him far back.

Tom Watson	33-36—69
Ron Streck	34-36—70
Gary Player	34-37—71
Victorir Regalado	35-36—71
Ray Floyd	37-34—71
Gil Morgan	36-35—71
Jack Nicklaus	35-37—72
Bruce Lietzke	34-38—72
Lee Elder	35-37—72
Jack Newton	35-37—72
Lee Trevino	35-37—72
Jerry Pate	37-35—72
Hubert Green	38-35—73
Jim Simons	37-36—73
Mac MacLendon	35-38—73
Larry Nelson	37-37—74
Andy Bean	35-40—75
Lon Hinkle	36-39—75
Andy North	35-40—75
Ben Crenshaw	36-39—75
Tom Kite	40-36—76
Rod Funseth	37-40—77
Fuzzy Zoeller	38-39—77
Barry Jaeckel	39-38—78
Mark McCumber	38-40—78
Jerry Heard	41-38—79
Lanny Wadkins	42-37—79
Bob Byman	37-43—80

Legion To Dress Vets Against Irish

Esquimalt Legion of the Western Canada Major Junior "A" Lacrosse League will have 15 holdovers in the lineup when they meet Victoria Shamrocks of the Western Lacrosse Association in an exhibition game at Esquimalt Sports Centre, Saturday at 8 p.m.

Among those returning will be goalkeepers Bill Thomas and Mike Duch.

Duch, it will be recalled, left the club in mid season last year but has asked to return this year and has been accepted. A rookie netminder with the club this year is Russ Urlacher of the Juan de Fuca Intermediates.

Others returning from last year are Jeff Whitney-Griffiths, Rhys Wicks and Paul Michael, all of whom saw some action with the Shamrocks last season; Ray Pallan, Mike Game, Mark Roberts, Jim Boyd, Tarey Pollock, Brian Bell, Ed van Dyk, Wayne Reeve, Terry Jay and Ken Murray.

Newcomers with the team are Norm Tapping and Steve Beer, Esq-Vic Jr. B; Bruce Alexander, Saanich Intermediates; Dave Angrove, Russ Kennedy, Kelly Bryant and Ron Westwood, Esq-Vic Intermediates; and Steve Hanna of Saanich Jr. B.

Murray McLaren, a holdover, has not yet reported to camp.

New coach Ken Alexander, who coached Nanaimo Timbermen of the WLA last year, plans to dress all the players with the exception of Kelly Bryant and Ken Murray, who are suffering from injuries.

Esquimalt Legion was known as McDonalds last year and will play league champion Burnaby Cablevision in an exhibition game on April 29 prior to the start of the season at New Westminster May 4.

Legion's home opener will be against Burnaby, May 8.

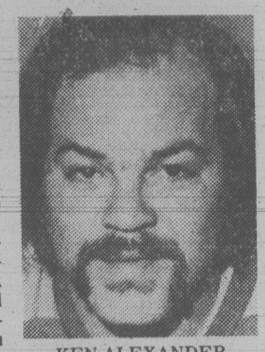

KEN ALEXANDER

Juvenile Tourney

Victoria "Y" Capitals will defend their title against eight other teams in the three-day British Columbia juvenile girls' volleyball championship tournament which gets underway tonight at McKinnon Gymnasium.

Capitals have been drawn into the four-team Sunshine Pool for preliminary round-robin play along with Beachcombers Pacesetters, Far West Bayou and Ucluelet.

Making up the five-team Blue Sky Pool will be Bulkley valley Kanatas, Fort St. John Ookapiks, Far West Pepper, Victoria "Y" Reds and Salmo Falcons.

Action starts at 6:30 tonight and resumes at 8:30 a.m. Saturday. On Sunday, play gets underway at 9 a.m. and concludes with the championship final at 12 noon.

Quebec Rolls In Midget Meet

WINNIPEG — The highly-rated Quebec team from Ste Foy recorded another one-sided victory, defeating Moncton, the Brunswick representative, 8-1 Thursday at the Canadian midget hockey championship tournament.

So far, Quebec has an overwhelming 31-2 goals for-against total. Ontario, represented by St. Michael's College Buzzers, and Ottawa also have three straight wins.

Buzzers ran up a 5-2 win over Thunder Bay and Ottawa had a 5-2 victory over Prince Edward Island, which now has one win and two losses.

Saskatchewan, represented by Notre Dame Hounds of Wilcox, edged British Columbia, 3-2. Goaltender Kelly Dobbyn of Victoria was outstanding in the third period to help the victory for Saskatchewan, which also has Victorians Steve LaPointe and David O'Brien in its lineup.

B.C., represented by the North Shore Winter Club of Vancouver, and Saskatchewan both have 2-1 won-loss records.

In other games Manitoba tripped Alberta 5-3 and Newfoundland downed Nova Scotia, 4-2.

Manitoba, Newfoundland and Nova Scotia are now 1-2 and Alberta is 0-3.

The 12-team round-robin tournament which winds up Sunday.

Arbutus Takes Title

Arbutus ended a long S.J. Willis reign by winning the two-day Greater Victoria junior high school badminton championships which ended Thursday at Lansdowne.

Arbutus topped the competition with 69 points. S.J. Willis, which held the title from 1974 to 1978, had 63.

Following in order were Oak Bay (38), Cedar Hill (33), Lansdowne (27), Central (18), Colquitz (12), Shoreline (10), Lambrick Park (9), Glenlyon (6), Reynolds (4), Harbour View (1) and Norfolk House (0).

Individual placings:

MIDGETS

Girls' singles: 1. Brenda Stajduhar, CH; 2. Janet Fowler, OB; 3. Ninu Dhalwal, Lans.

Girls' doubles: 1. Christie Foster and Lam Chow, Col; 2. Maeela Halvic and Chris Tippett, OB; 3. Patty Duke and Kim Ferrie, Lan.

Boys' singles: 1. Danny Ellis, Shor; 2. Oscar Mandap, SJW; 3. Jonah Hart, Cent.

Boys' doubles: 1. Geoff Skinner and Brad Downer, SJW; 2. Chris Smith and Brad Forth, Glen; 3. Gary Lee and Ivan Stefani, SJW.

Mixed doubles: 1. Shelby Davey and Dave Proctor, Arb; 2. Kim Jones and Jonah Hart, Cent; 3. Christine Aldeguer and Brian Chung, Arb.

INTERMEDIATES

Girls' singles: 1. Linda MacPherson, Arb; 2. Rita Kumar, SJW; 3. Sue McKerracher, Rey.

Girls' doubles: 1. Heather Blyth and Jill Hobson, Lans; 2. Julia Morgenson and Linda Berge, OB; 3. Brenda Remenda and Shirley Mew, SJW.

Boys' singles: 1. Dale Willard, Arb; 2. Peter Casson, SJW; 3. Mike Montgomery, OB.

Boys' doubles: 1. Ronnie Ngai and Joseph Sanka, SJW; 2. Alan Skiffington and John Hanna, Lans; 3. Ross Thackery and Mike Youson, Lans.

Mixed doubles: 1. Mary Domke and Mike Montgomery, OB; 2. Linda MacPherson and Tim Proctor, Arb; 3. Ronnie Ngai and Brenda Remenda, SJW.

JUNIORS

Girls' singles: 1. Teresa Harwood, Arb; 2. Gina Henly, Cent; 3. Maureen Wong, Cent.

Girls' doubles: 1. Jennifer Dawson and Patryce Walter, CH; 2. Janine Kent and Aliv Leirsch, OB; 3. Barb Fumerton and Rayhha Johal, LP.

Boys' singles: 1. Richard Jackson, Arb; 2. Kwai Lam, LP; 3. Joe McDougall, Col.

Boys' doubles: 1. Derrick Gelaude and Steve Dietrich, SJW; 2. Bob Ballinger and Raj Sidhu, CH; 3. Ken Louie and Jan Eng, LP.

Mixed doubles: 1. Richard Jackson and Sandra Martin, Arb; 2. Jennifer Dawson and Raj Sidhu, CH; 3. Lynn Lee and Tervor Strandland, SJW.

Mann Leads

TALLAHASSEE, Fla. (AP) — Bob Mann shot an eight-under-par 64 Thursday to take the first-round lead in the $100,000 Tallahassee Open golf tournament.

Mann sank a 20-foot birdie putt on the 18th hole to edge 22-year-old Lindy Miller by one stroke on the first day.

Canadian Dan Halldorson of Brandon was nine shots back after an opening-round 73.

Speedway Opener Postponed

Western Speedway's 1979 season will get underway one week later than expected in order to put finishing touches on the new $250,000 grandstand facility.

The public will get its first chance to see the new stands, washrooms and concessions May 5 during a season-opening program of super-stock, stock car and jalopy racing.

Speedway manager Tony Mortel had announced the season would open Apr. 28 but said more time was needed to complete the larger and much better-equipped steel and cement structure that replaced the 25-year-old wooden grandstand.

COBLE'S FISHERMAN'S CALENDAR

Time for Each Day, "Tells When Fish Bite Best"

FOR THE WEEK APRIL 22 THRU APRIL 29

SUN	MON	TUE	WED	THU	FRI	SAT	SUN
22	23	24	25	26	27	28	29
6:41 a.m.	7:35 a.m.	8:28 a.m.	9:20 a.m.	10:12 a.m.	11:05 a.m.	11:57 a.m.	12:49 p.m.

All times are Pacific Standard Time. Copyright 1977

Blacker the Fish — Better the Day for Fishing

10 SPEEDS from 109.88
1979s NOW IN STOCK
• Sekine • CCM • Apollo
RUSS HAY BICYCLE SHOP
2542 Government St.
384-4722

NOW IN JAMES BAY
THE MEATMARKET
BURGER and STEAKHOUSE
• LICENSED PREMISES •
Conveniently located in the James Bay Square Shopping Mall with lots of free parking — corner of Croft, Simcoe and Menzies
Open Mon. to Sat. 11:00 to 9:00
Sunday 5:00 to 9:00 4-22

LAWN-BOY Believe in it.

SOLID STATE 21" MODEL 7268 WITH CATCHER
The mower you can really push around! Lightweight engine and deck plus easy-roll wheels. Solid State ignition for quick starts with a hotter spark and no points or condenser. Timing is permanently set. Tune-ups are virtually eliminated. Exclusive LAWN-BOY 2-Cycle engine with simplified carburetor. Extra-quiet, under-the-deck muffler. Up-front discharge for better catching. The dependable, quick and quiet LAWN-BOY.
CHARGEX master charge
FREE PICKUP AND DELIVERY $274.95
ISLAND MOWER CLINIC
A DIVISION OF ALF BECKER'S CHAIN SAWS
2981 TILLICUM • 384-3911

OK TIRE STORES
RETREADS
ECONOMY CARS 550x12 A78x12 600x12 A78x13 600x13 B78x14 650x13 — 20.95 ok
COMPACT CARS 700x13 C78x13 645x14 C78x14 695x14 D78x14 — 21.95 ok
INTERMEDIATE CARS E78x14 F78x14 F78x15 560x15 — 22.95 ok
STANDARD SIZE G78x14 G78x15 — 23.95 ok
STATION WAGONS H78x14 H78x15 J78x15 — 24.95 ok
3030 NANAIMO ST.
Turn off Finlayson at Trader Vic's
386-3156 1-23

ESSO ECONOBLUE: THE NEW LITTLE FURNACE THAT CAN SAVE A LOT OF FUEL.
The new Esso Econoblue takes up only 3½ square feet of floor space. Yet it is designed for maximum fuel economy.
This oil-fired, forced air system uses a better mixture of air and oil vapour for more complete combustion. And because the mixture is also recycled, you get more heat out of every drop of oil.
If your old furnace works at 66% efficiency, for example, Econoblue could reduce oil consumption by 20%. This means if you now use 750 gallons of fuel a year, Econoblue could save you 150 gallons.
So, if your furnace has been showing signs of age lately, don't wait until it gives up altogether.
Call Esso Home Comfort. The sooner you do, the sooner you'll start saving fuel.
661 BURNSIDE ROAD EAST
SERVICE MANAGER
KEN MATTHEWS 388-9961
Esso HOME COMFORT
THE PERFORMANCE PEOPLE.

WILLE DODGE
YOUR ... RV HEADQUARTERS

See the good selection of Security Mini-Motor Homes from $20,950.00 These completely self contained units are available in several different floor plans . . .

STOCK #9803
ONLY $20,950
See also the Security Van Conversion from $16,500.00. These units are available in your choice of 4 different floor plans. For complete information and details see our sales people at Wille Dodge.

STOCK #9814
ONLY $16,500
SEE THEM TODAY at . . . 4-21
WILLE DODGE CHRYSLER
Dodge CHRYSLER SALES/SERVICE
3200 DOUGLAS at CLOVERDALE
382-2313

A START ON HOW TO BE COMPETENT ON THE WATER

For Rookie Seamen, A Boating Clinic

AROUND OUR SHORES
pat dufour

If you're a rookie at the boating game four hours spent at Spectrum senior secondary school next Tuesday night could well get you started toward becoming a competent seaman.

The Victoria Power Squadron, free of charge, will be putting on a safe boating clinic from 7 to 11 p.m. which will include displays, safety equipment, correct fueling procedures, rules of the road and films.

The squadron's administrative officer Glead Weidner says, although it will be a pretty busy session with some of the squadron's top-notch members acting as teachers, the course is not designed to turn out experts at the end of four hours. But it will give an idea of how much there is to learn and Glead is hoping the clinic will act as an appetiser for the 20-week boating course the squadron will be offering again this fall and winter.

Don't let the name fool you. Glead says power squadron courses are just as popular with rag-haulers as they are with stink-potters (both affectionate terms) and out of the 125 who graduated this year, about half were preparing themselves for sailboat-handling.

This is the second year that the squadron has put on a safe boating clinic. Glead says 250 would be a good number to handle during the four hours. The clinic was so popular last year that 265 turned up.

In view of this if you are interested it would be smart to phone CJVI at 382-0900 as soon as possible to make sure you have a spot.

★ ★ ★

You don't have to be a boater to appreciate the action that will take place on the Cowichan River this weekend during the fifth annual Cowichan River Spring Slalom Race.

Dozens of racers from Vancouver Island, the lower Mainland and other parts of the Pacific Northwest will assemble Saturday at the S-Turn, a rapid located a few kilometres downstream from Skutz Falls.

Slalom competition gets under way at 1 p.m. Saturday. This year the race will be one of two team selection races which will decide who will represent British Columbia at the world championships, to be held in July at Jonquiere, Que.

It will be the first year world competition has been held in North America and the result is expected to be an even greater interest in whitewater canoe and kayak racing.

This weekend's events will culminate with a whitewater race through the Cowichan Canyon on Sunday, beginning at 11 a.m. The race will be for both open Canadian canoes and closed boats and should be a dandy, the Cowichan offering the best water on Vancouver Island for this sort of competition.

★ ★ ★

The local Victoria Canoe Club is bound to have some competitors on the Cowichan River this weekend but for those who want a more quiet Sunday Howie Routh is arranging a paddle along the Koksilah and Cowichan estuaries.

Those interested should gather in the Helmcken Road parking area at 10:30 a.m. For more details give Howie a ring at 477-4879.

★ ★ ★

There will be plenty of activity in waters off Sidney on Saturday when the Canoe Bay Sailing Club holds its annual single-handed invitational 10½-mile Sidney Channel Race, which will begin at 11 a.m. in the vicinity of the government wharf at the bottom of Beacon Avenue.

There were 43 boats in last year's race and Peter White expects the numbers to increase this year. If you haven't yet registered you can still give Peter a ring tonight at 656-1613.

There will be six prizes up for grabs, one for cruising class boats only, and others for Solings, Stars and other racing types. The prize-giving will take place at the Sidney Hotel on completion of the race.

The club will have another race on Sunday, thia time a 17-miler to Russell Island and back. The boats will get their start gun at 9:30 a.m. off Sidney.

Thirty-two boats took part in the club's 18-miler to Zero Rock and back, which was won by Larry Mofford's Main Brace. After her came Jim Morris's Madeleine, Peter White's White Squall, Bent Jespersen's Polyestermite, John Barker's Interlude, Herb Roberts' Bijou a Moi, Daryl Foster's Tzonqua, Gordie Inglis' Water Mellon, Bill Martin's Georgia Girl and Gerry Guest's Auriga.

★ ★ ★

There will be lots to watch at Cadboro Bay this weekend when the city's Thunderbirds hold their fleet championships. The sailors hope to get in five races, things getting under way at 10 a.m. both Saturday and Sunday. Competition will be keen because the top boats will respresent Victoria in the world championships, to be held during July in Vancouver.

The Catalina 27s will have another middle-distance race on Saturday. This could be from 10 to 15 miles, depending on wind conditions, and will start at 10 a.m. in Cadboro Bay.

Also on Saturday, the Royal Victoria Yacht Club's dinghy sailors will have the last of their Series F racing. Rupert Holmes-Smith has won all of the three races sailed so far, the first time edging out Bob Britten and Dave Richardson. Finishing after him in the next two races were Barry Wright and Mike Turner.

★ ★ ★

The silverware was pretty well spread around the Pacific Northwest when the six-race Hobie Cat International Regatta ended in the Esquimalt Lagoon area on Sunday.

Paul Ulibarri of Seattle won in Hobie 18s, runners-up being Dave Carpenter, also of Seattle, and Steve Martin of Vancouver. Charlie Brown of Seattle won in Hobie 16A competition, being followed by Dean Froome of Hawaii and Keith Battersby of Victoria.

Dave Smyth of Vancouver was top Hobie 16B sailor, runners-up being Neil Trowbridge and Mike Burgess of Victoria. Wayne Schafer of Los Angeles won in Hobie 14s. Eric Jespersen of Victoria came second and also won the trophy for top-ranking local sailor. Third in 14s was Ron Rubadeau of Kelowna.

There were 50 boats in the competition, first of its kind to be held in this area.

General Assembly Favored in Wood

NEW YORK (AP) — General Assembly drew the tough outside post Thursday against 12 rivals for the $125,000-added Wood Memorial Stakes at Aqueduct but was installed as the 5-2 early-line favorite for Saturday's final Eastern 1 1-8 mile prep for the May 5 Kentucky Derby.

The son of Secretariat, who won his last start in the Gotham on April 7 after five straight setbacks, is owned by Bert Firestone, trained by LeRoy Jolley and will be ridden by Jacinto Vasquez.

Three of General Assembly's losses came last year. He finished second twice to Spectacular Bid, the Derby favorite, as a two-year-old.

Ryehill Farm's Smarten was listed at 4-1. He was among four non-Derby eligibles in the field. The others were Belle's Gold, winner of the Bay Shore, 8-1; Breezing On, 20-1, and Hedgegrow, 30-1.

Flying Zee Stable has an entry of Screen King and Four Kids Only, rated at 5-1.

INSURANCE FOR OUTBOARD MOTORS and BOATS

TWO PLANS

Plan A — **FULL PROTECTION**
Featuring no deductible, and replacement without depreciation up to amount insured.

Plan B — **LOW PREMIUM**
All risks protection subject to $25.00 deductible clause.

KER & STEPHENSON LTD.
680 Broughton St. 385-3411 (24 hrs.)
4-22

Riders Get Jones From Ticats

OTTAWA (CP) — With quarterback Tom Clements champing to play in the National Football League, Ottawa Rough Riders covered their flanks Thursday by acquiring Jimmy Jones from Hamilton Tiger-Cats.

Clements and Condredge Holloway combined as the most potent quarterbacking pair in the Canadian Football League last season — Clements the iron-armed passer and Holloway the breakaway rollout artist.

But the Riders, had to give up a pair of classy youngsters — wide receiver Bill Hatanaka and defensive tackle Mike Riley — to get Jones a 28-year-old veteran of Montreal Alouettes and the Ticats since coming to Canada from the University of Southern California.

Hatanaka, a slight, 24-year-old graduate of York University, has been unable to crack the starting Rider lineup despite some brilliant performances on punt and kickoff returns.

In fact it was his work against Saskatchewan Roughriders in the 1976 Grey Cup that made a fan of Hamilton coach John Payne.

Hatanaka watched from the sidelines most of last season, after suffering several broken ribs and a punctured lung.

Payne was coaching Saskatchewan when Ottawa beat them in the 1976 national final. Payne already has replaced Jones with Ed Smith, signed last month from Michigan State University.

St. Mikes Capture Junior Rugby Crown

St. Michael's University School blanked Oak Bay 18-0 Thursday to win its third straight Greater Victoria junior high school rugby title at Windsor Park.

Bill Laturnus, Henry Song, Clive Mulden and Neil Antolin, who also kicked a convert, each scored a try for St. Michael's.

St. Michael's now advances to the Vancouver Island championships scheduled next week at Claremont.

Injured Jockey Files $5M Suit

BALTIMORE (AP) — A $5-million lawsuit has been filed on behalf of jockey Karin Yarosh, who was seriously injured in a fall at Pimlico Race Course three years ago.

Jockey Barry Sasser, who was involved in the spill, was named as the defendant and was cited in the suit for "careless and negligent riding."

Yarosh was described by her lawyers as "totally disabled," with a draining wound in her side which requires hospital treatment two or three times a month.

After the spill, she underwent surgery for removal of her gall bladder and part of her liver. She also suffered six broken ribs and a punctured lung.

Yarosh was attempting to move through a tight spot on the rail when her mount collided with the rear of Sasscer's horse and went down. She was then trampled by the horses behind her.

After the race, stewards disqualified Sasscer's mount for bumping, but the next day they reversed their decision and exonerated Sasscer of any wrongdoing.

At the time of the spill, Yarosh contended male jockeys had been threatening to "drop" her. Sasscer has denied the charge, and claims he is being used as a fall guy for what are the hazards of the profession.

The suit was filed in Baltimore supreme bench April 6, a day before the three-year statute of limitations would have expired.

Yarosh previously filed workmen's compensation claims against Pimlico and the owner of the horse, in order to recover medical expenses. The claims have not yet been heard in court.

TORO'S & LAWNBOY SNAPPER, BOLENS AND CAL TRIMMER
Your complete lawnmower service centre at
AL'S SUPER LAWNMOWER SERVICE
5481 Hamsterly 658-8882

FOR NEW GROWTH
C-I-L
TURF STARTER
16-32-6
For fast rooting and germination
Recommended by
BERNARD MOORE
Available at better Garden Centre outlets.
- Marigold Nursery
- Goldstream Garden Centre
- Country Gardens (Sooke)
- Cedar Hill Nursery

Distributed by
GREENLEAF GARDEN SUPPLIES
VICTORIA, B.C. 384-0578

60 calories
3.5 grams carbohydrates.

Trilight. Nobody brews it lighter.

POWERFUL SAVINGS
ON CHAIN SAWS
HOMELITE®
$99.95 XL

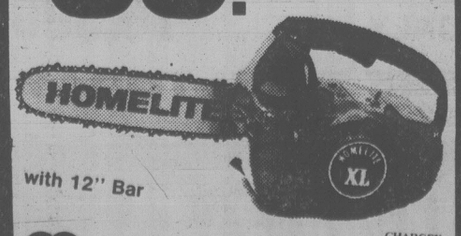

with 12" Bar
TRADE-INS WELCOME
CHARGEX VISA
4-21
ALF BECKERS CHAIN SAWS
2981 TILLICUM 384-6414

YOU'RE INVITED TO THE
R.V. SHOW

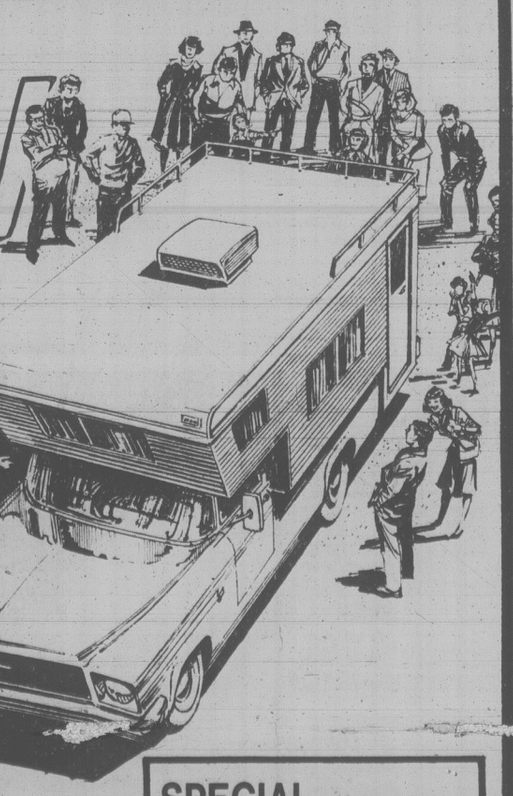

APRIL 20TH 21ST and 22ND

REC. VEHICLES VALUED AT OVER $250,000 ON DISPLAY . . .

CHINOOK, VANGUARD, TRAVELAIRE, LEOCRAFT, FRONTIER, RUSTLER, HOLIDAIRE, NOMAD
BOLER, LIONEL, LAYTON, WINNEBAGO, TRIPLE EEE, WILDERNESS, TRAVELMATE, LIL-CHIEF

ESQUIMALT SPORTS ARENA
FRIDAY 12-10 p.m. SATURDAY 12-10 p.m.
SUNDAY 12-6 p.m.

SPECIAL SHOW PRICES on SELECTED UNITS

ONLY $1 GETS YOU IN
CHILDREN UNDER 16 accompanied by adult FREE!
4-21

Incompetence, Wrong Attitude Hurts Hockey

Problems Start at the Top With Owners and Managers

Bobby Hull, who played only four games this season with Winnipeg Jets of the World Hockey Association before announcing his retirement, is a longtime foe of hockey violence. In this story, specially written for The Canadian Press, he offers his assessment of the game and how it could be reformed.

★

Written for Canadian Press
By BOBBY HULL

Hockey's biggest problem is that we have the wrong attitude toward the game.

At the root of it all is the approach of owners, general managers and coaches who hire mediocre players and send them out on the ice to intimidate and destroy.

It hasn't just happened. It has been brewing for a number of years. With expansion of the National Hockey League and the formation of the World Hockey Association have come people who don't understand the game.

Some individuals who own franchises didn't know what it took to put a good team together. They hired incompetent general managers who snowed them into believing they were going to build a winner.

These general managers hired coaches with the same faults. And the players they chose were a reflection of the men who hired them.

Not that it's the players' fault. They're told that it doesn't matter whether they ever score or assist on a goal; their job is to intimidate. And unless they do as they're told, they're not going to play.

What really bothers me about some players is that they don't realize they're being used, not for the betterment of the game or for their own good, but for the survival of the coach.

These coaches are just hanging on by the skin of their teeth. They go from pillar to post just like a lot of players.

Players without natural talent and lacking knowledge of such basics as skating, passing, shooting, thinking and positional play go from one team to another until finally they wear out their welcome.

It's not only coaching in the major leagues that is to blame. It's also in junior hockey, especially in the Western Canada League, where there are coaches who don't know how to teach the basics and therefore resort to intimidation.

And it doesn't matter what kind of club you have, a great club, even the Montreal Canadiens as great as they are. If a team goes out to constantly intimidate and destroy individuals like Guy Lafleur, it's going to be mediocre hockey.

We're in the entertainment business and we aren't entertaining the people. That's why we don't have full buildings.

The trouble with these attitudes is that they are contagious. Kids are only a product of their environment. They see us pros doing it and they think that's the way hockey should be played.

BOBBY HULL
. . . speaking out

If they see pros clear the benches and brawl, they think: "Well, they're the best at their business so that's the way it should be done."

But it could all be changed if coaches at that level had control of their teams. If, at the beginning of the season and before every practice and game, they were to insist that the kids concentrate on skating, passing, shooting, thinking and playing their positions, and forget about intimidating, things like this wouldn't happen.

The coaches could make it clear what would happen if anyone got out of line. And the idea that grown men can't control kids 10 to 16 is a lot of malarkey.

The fact is that many coaches don't care to control their players. When they put that patch on their arm they switch from Dr. Jekyll to Mr. Hyde and suddenly it's not a sport anymore for the kids — it's win at any cost.

So we have to screen our coaches to the point where we know they're going to go into the dressing room and tell their players: "You're going to go out there and make the opposition skate better, pass better, think better, position themselves better and shoot better to beat us."

It used to be that there wasn't room in our game for players who couldn't execute the basics. A player who couldn't pass, skate or think would be passed over.

The growth of professional hockey has increased the number of jobs, but it's not true that there aren't enough good players to go round. Despite talk about the talent of the Russians, Czechs, Swedes, Finns, we still have the best hockey players.

The difference is that the Europeans have the right attitude. They concentrate on the basics; we go out to intimidate. If we decided we were going to outskate and out-manoeuvre them we could do it much better.

But you can't change in midstream. It takes time. The Soviet victory in the three-game series against the best of the NHL proved it.

The place to start is at the midget and bantam midget level. By the time they're ready to turn pro I'm sure hockey will be back on the right track. But the leadership must come from the pros. Once they get the message it will filter down.

It would help if professional teams returned to sponsoring junior clubs. The pros would hire the coaches and they could groom the youngsters to play the kind of hockey that emphasizes skills.

One result would be that players who aren't big but who can manoeuvre, skate and execute will stick around instead of quitting because they can't compete with bruisers who constantly ram them into the boards.

There are a lot of kids who mature slowly. They play the game for fun but find it's not. They say: "What the heck, I'm not going to beat my head through the boards." If they were to continue, they might develop into talented players. But they fall by the wayside. And who wins? The stronger, bigger and less talented.

I don't know whether hockey coaching certification programs are the right approach. I can have a patch on my arm or a certificate that says I'm the greatest thing since sliced bread. But if I'm not, then I can't get the job done.

Good hockey people are going to have to say: "This guy has the wrong attitude and we don't want him looking after our kids; this guy has the right attitude, he can coach our junior teams and groom our kids for professional hockey."

What's important is who is doing the certifying, whether the right things are being considered. A man may be meek and mild at home but become a tyrant when he coaches a bunch of kids.

Kids have enough pressure — at home, at school, in society. They should be able to enjoy sports without unnecessary pressure. But in hockey, as well as baseball and football, the coaches may do nothing more than confuse.

When we were kids we got to the rink two minutes before the game, in time to get our equipment on and skate around a couple of times. Then the referee blew the whistle and the coach said: "OK, you go in goal, you and you on defence, you, you and you play on the forward line, and the rest of you get in the box here and we'll figure it out from there."

The guys who could skate grabbed the puck and skated with it. Those who couldn't skate quite so well checked to get the puck to the guy who could. It was a matter of doing what came naturally. We didn't have any pressure on us.

Now my kids are out at 6:30 before school. They've got blackboards out and the coaches are saying: "You've got to do this and you've got to do something else."

At the game the parents are hollering one thing at the kids, the coaches are telling them another and the referees something else. The players just don't know what to do. The fun is gone. And I think we have to get it back. Because you can't do anything well unless you're enjoying it.

But the changes won't come from one or two individuals. Everyone has to join in. And they have to learn to stand up to the intimidating attitude of some coaches.

Some people may interpret this to mean I want to eliminate bodychecking. I've been hit more time than most people ever think of getting hit. I don't want to take the good, hard hitting out of the game.

One thing that may help get the game back on track is the merger between the NHL and WHA. It means 40 fewer positions for ill-talented players providing, of course, the right players are chosen. And that's a start.

It has taken less than a dozen years to get hockey into its present difficulties. The problems began some time after the first NHL expansion in 1967.

I think we can get it back in only a few years. And even one year will make a big difference if the right people speak up and have their way.

LAKERS WIN FLIP

NEW YORK (AP) — Los Angeles Lakers won Thursday's coin flip and will select first in the National Basketball Association's 1979 college draft on June 25.

AJ AUTO SUPPLY LTD.
3318 OAK ST. 4-26 382-5522

PILKINGTON GLASS CENTRE
649 PEMBROKE 388-4614
EVERYTHING IN GLASS AND STORE FRONTS
● GLASS REPLACEMENT ● INSULATING
● CUSTOM MIRRORS ● GLASS CONVERSION

STAND TOGETHER
and wave both Bennett and Barrett goodbye!
Elect Vic Stephens' Conservative Team
For Saanich and the Islands
JOHN GREEN
Join the Team —
Phone 384-0334 or 652-9926
This advt. paid for by a lot of people who want John Green for their M.L.A.

ROYAL OAK GARDEN CENTRE AND FLORIST
"for every bloomin' thing!
OPEN 7 DAYS A WEEK
9-5:30 Mon. through Sat.
10-5 Sundays
479-1116

BEDDING PLANTS
"Where quality does count and we grow what we sell"
We have a full selection of all the early varieties safe for planting now.

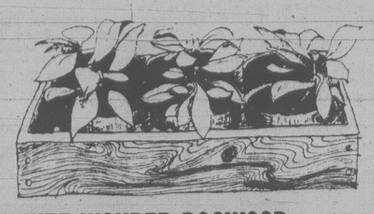

WHITE WONDER DOGWOOD
A beautiful hybrid of our native Dogwood with flowers up to 5". Beautiful fall coloring.
7' TREES $19.95

WEEPING DOGWOOD
Flower to 3" in great profusion, on pendulous branches. Ideal tree for rockeries, by pools, or courtyards.
3' TREES $16.95

DWARF ENGLISH LAVENDER
Ideal for rockeries or borders and for making Lavender sachets.
$2.49 EACH

SEED POTATOES
Warba
Early Epicure
White Rose
Netted Gem
Sebago
Pontiac
10 lbs. FOR $2.25

4456 SAANICH RD. in the Royal Oak Shopping Centre
479-1116
4-21

RADIAL VALUES

SUPER TRACTION RADIAL
The Gulf Super Traction Radial is available at a price you can't afford to pass up.
It's a tough fibreglass radial that delivers the road handling ability and traction of a higher priced steel-belted radial.
So, if you're looking for maximum mileage from your tire buying dollar, check the Gulf Super Traction Radial.
You'll be amazed by the features, and more amazed by the low price.
FROM $42.95 OR LESS (AR78-13)

NEW STEEL BELTED RADIAL
Two extra-wide steel belts give improved mileage, longer tread life and puncture resistance. 2 radial polyester body plies soak up shocks for a smooth quiet ride. The long-life tread keeps maximum rubber on the road. This is Gulf's top quality tire.
FROM $55.95 OR LESS (BR78-13)

OTHER GREAT GULF VALUES

CROWN 78
The Crown 78, is an ideal blend of quality and economy. It provides a smooth ride, with no flat spotting, on the highway or in the city.
CHARGEX VISA master charge
FOR EXTRA CONVENIENCE, USE YOUR GULF TRAVEL CARD, VISA OR MASTER CHARGE.

DELUXE CROWN BELTED
The Deluxe Crown Belted Tire is built with 2 polyester body plies and 2 fibreglass belts for long tread life. With its new 7 rib tread design and belted construction, the Deluxe Crown Belted provides excellent wet or dry traction. It is equal or superior to most North American car original equipment belted tires.
Gulf
Gulf and Design is a registered trademark of Gulf Oil Corporation/Gulf Canada Limited registered user.

APPLY NOW
APPLICATIONS POSTMARKED AFTER APRIL 30, 1979 NOT ACCEPTED

FARM OPERATORS

Will receive their 1978 PARTIAL INTEREST REIMBURSEMENT under the Agricultural Credit Act if they are eligible and apply not later than

APRIL 30, 1979

Application forms are available at offices of the British Columbia Ministry of Agriculture, Banks, Credit Unions, Farm Credit Corporation (Kelowna), Federal Business Development Bank and Veterans' Land Act (Vancouver).

In order to qualify, farm operators must submit their application forms bearing a postmark not later than APRIL 30, 1979 to:

British Columbia Ministry of Agriculture
Agricultural Credit Branch
Parliament Buildings
Victoria, British Columbia
V8W 2Z7

Applications should be mailed early to avoid delays in receiving benefits. The reimbursement level for 1978 is 9%.

Further enquiries should be directed to your local British Columbia Ministry of Agriculture office or the Agricultural Credit Branch, Victoria at 387-5121 (local 213 or 247).

Province of British Columbia
Ministry of Agriculture
Hon. Cyril Shelford, Minister

Baseball Scoreboard

AMERICAN LEAGUE

East	W	L	Pct.	GBL
Milwaukee	7	4	.636	—
Boston	6	4	.600	½
New York	7	4	.583	½
Detroit	4	4	.500	1½
Toronto	4	7	.364	3
Baltimore	4	8	.333	3½
Cleveland	3	7	.300	3½
West				
Texas	7	2	.778	1
California	10	3	.769	—
Minnesota	7	5	.583	2½
Kansas City	5	5	.500	3½
Chicago	5	6	.455	4
Seattle	5	9	.357	5½
Oakland	4	9	.308	6

Baltimore 012 010 200— 6 9 2
New York 120 000 000— 3 8 0
Palmer (2-1) and Dempsey; Tiant, Mirabella (0-1) (3), Clay (7) and Narron. **HR:** Bal — DeCinces (2).

Milwaukee 200 000 010— 3 5 3
Boston 000 040 10x— 5 10 0
Slaton (0-1), Cleveland (5) and Moore; Rainey (1-0), Drago (8) and Allenson. **HR:** Mil — Cooper (4).

California 000 210 021— 6 10 1
Minnesota 300 010 000— 4 8 1
Aase (2-0), LaRoche (8) and Downing; Hartzell, Marshall (2-1) (8) and Wynegar. **HRs:** Cal — Rudi (2), Aikens (4), Grich (5), Lansford (1); Min — Adams (1).

Pacific Coast
Tucson 10-2 Ogden 1-0
Portland 7-12 Salt Lake 3-8
Vancouver 3 Phoenix 2

NATIONAL LEAGUE

East	W	L	Pct.	GBL
Montreal	8	2	.800	—
Philadelphia	6	3	.667	1½
St. Louis	5	5	.500	3
Pittsburgh	4	7	.364	4½
Chicago	3	6	.333	4½
New York	3	6	.333	4½
West				
Houston	9	4	.692	—
San Francisco	8	6	.571	1½
Cincinnati	7	6	.538	2
Los Angeles	6	8	.429	3½
San Diego	6	8	.429	3½
Atlanta	4	8	.333	4½

Atlanta 000 000 000— 0 2 0
Cincinnati 000 100 10x— 2 6 0
Niekro (1-3), Skok (8) and Murphy; Seaver (2-2) and Correll. **HRs:** Cin — Griffey (1), Foster (3).

St. Louis 001 100 000— 2 7 3
Chicago 011 100 00x— 3 8 1
Forsch (0-2), Bruno (7) and Simmons; Lamp (1-0), Sutter (8) and Foote. **HR:** Chi — DeJesus (1).

San Francisco 025 004 300—14 12 4
San Diego 010 304 020—10 12 2
Blue (4-0), Lavelle (9) and Hill; Lolich (0-1), Lee (3), D'Acquisto (6), Owchinko (8) and Tenace, Kendall (7). **HRs:** SF — Hill (1); SD — Gonzalez (2).

Pearson Cup
Montreal 100 100 100 10— 4 12 2
Toronto 201 000 000 1x— 4 11 0
May, Miller (4), Palmer (10) and Dyer; Jefferson, Willis (7), Freisleben (11) and Cerone, Davis (6). **HR:** Mtl — Dawson.

EX—PARK RACING

Saturday Entries

First — $2,500, claiming, 4 year olds and up, 6 furlongs
Tuff To Bluff (Owen) 110
Dr. Hess (Combs) 120
Super Pest (Williams) 117
Purging (Johnson) 117
Jewel Of The West (Cre'n) 112
Cheetah Child (Walker) 117
Kid Dynamo (Bray) 120
Fielder Frank (Brownell) 120
Panama Pete (Krasner) 117
Fintry (Gold) 117
Also eligible
Jakshot (Cuthbertson) 117
McKutch (Kelly) 117
Scots Rule (A. Smith) 120
Future Concern (Wolski) 117

Second — $3,500, 2 year olds, 3½ furlongs
Dark Blue Cheese (J. Mena) 118
Three Leaders (Demorest) 118
Tough Actress (Johnson) 118
Mountain Trail (Bray) 118
Pass The Wine (Loseth) 118
Victorian Charm (Cuth'n) 118
Royal Scam (Gold) 118
Continual Rain (Kelly) 118

Third — $2,900, claiming, 3 year olds, 6 furlongs
Past Honour (A. Smith) 120
Impressive Ann (Krasner) 113
Sweet Skeet (Creighton) 110
Quiet Reflection (Johnson) 118
Contributory (Bodnard) 115
Twiggy Two (Wilkinson) 110
Champagne Mist (Stein) 115

Fourth — $3,200, 3 year olds, 6 furlongs
Coureur Temeraire (Stein) 118
Easter's Memory (Johnson) 118
Victorian Clown (Dailey) 118
Father Struck Out (Brownell) 118
Hey Herbie (Cuthbertson) 118
Windy's Highlight (Bodnard) 113
Tom Hurd (Frazier) 113
Wily Waters (Wilkinson) 113
Couragous Spirit (Krasner) 118
Royal Pazazz (Rocha) 108
Also eligible
Tartan Flash (Demorest) 118
Royal Casements (Loseth) 118
Bullet Man (Krasner) 118

Fifth — $3,600, claiming, 4 year olds and up, 6 furlongs
Rustling Note (Brownell) 116
Ack Ack War (Johnson) 117
Devon Sea (Williams) 113
Citizens Award (K. Smith) 109
Ten Thirty Special (Boag) 109
Lee's Victory (Cuth'n) 119
Kim's Fancy (Stein) 114
Fleet Navaho (Creighton) 109
Talk On (Krasner) 114
Kevin's Award (Kelly) 114
Also eligible
Welcome North (Dailey) 114

Sixth — $8,000-added, 3 year olds and up, 6½ furlongs
Very Knowledgeable (Wil'ms) 119
Anikrisava (Demorest) 117
Win A Share (Johnson) 113
Little Bit of Nana (A. Smith) 110
Aunita Leswick (Kelly) 114
Point Me Home (C. Loseth) 114
Persian Goddess (Krasner) 114

Seventh — $4,300, 3 year olds, 6½ furlongs
Beat Fast (Creighton) 117
Posturist (Krasner) 122
Strike Again (Bray) 117
King Air (Johnson) 122
Fowl Super (Cuthbertson) 117
First Attempt (Stein) 117
Market Surge (Loseth) 117
Tolorado Magic (Bodnard) 109
Kiwi Bikini (Walker) 122

Eighth — $6,200, 4 year olds and up, 6½ furlongs
O'Gorman (Creighton) 108
Lord Hubert 110
Honey Speed (Kelly) 110
Kimbob (C. Loseth) 110
Coaltown Ghost (Johnson) 114
Jungle Mac (J. Mena) 114
Saucy Verdict (Wilkinson) 110
Bold Palette (Krasner) 117
Eriden (Bray) 113

Ninth — $8,000-added, 3 year olds and up 6½ furlongs
Louise's Pride (Gold) 115
Tasla (Walker) 111
Swinging Safari (A. Smith) 116
Country Kitten (D. Frazier) 112
Blue Cheese (Krasner) 115
Miss Streaker (Creighton) 114
Palica (C. Loseth) 117
Zirita (Stein) 114

Tenth — $3,000, claiming, 4 year olds and up, 6 furlongs
Strong Muscles (K. GOLD(114
Captain Cognac (Wolski) 114
Mr. Northwoods (Williams) 114
Brauer Rabbit (Billodeau) 109
Saccle (Bodnard) 109
Dandy Lea (Creighton) 109
Appenglow (Carrasco) 112
Melody Maker 109
Spunky Singh (Demorest) 114
Junior Postman (Walker) 117
Also eligible
T.V. Pattern 122
Twilight Madness (Dailey) 114
Weedonal (Combs) 114
Hasty Money (Cuthbertson) 114
Big Midget (Walker) 112
Right Token (Krasner) 115

SEARS
AD CORRECTION

An error appeared on the front page of Sears 12-pg. 10th Anniversary Flyer.

'$1000 Draw' sponsored by Empress Pontiac Buick' not '$1000 in Silver Dollars' as printed.

World Cup Summary

CANADA 2, U.S.S.R. 5
First Period
1. USSR, Makarov (V. Golinkov) 12:32
2. USSR, Bilyaletdinov (Petrov) 15:19
Penalties — Unger Cda 3:31, Johansen Cda 8:07, Maxwell Cda 19:14.
Second Period
3. Canada, MacAdam 3:07
4. USSR, Petrov (Kharlamov) 9:07
Penalties — None.
Third Period
5. Canada, B. Smith (MacAdam) 1:18
6. USSR, Yakushev 4:25
7. USSR, Petrov (Mikhailov, Kharlamov) 11:42
Penalties — Petrov USSR, Walter Cda 0:29, Palement Cda 12:58.
Shots on goal unavailable.
Goal — Tretiak, USSR; Rutherford, Canada.
Attendance — 12,000.

HOCKEY TRAIL

American League
New Haven 4 Binghamton 2 (First game best-of-seven semi-final)
Nova Scotia 4 New Brunswick 2 (Nova Scotia wins best-of-five quarter-final 3-2)
Eastern Intermediate (Round-Robin Playoff)
Charlottetown 8 Georgetown 6
Moncton 14 Labrador 0
Centennial Cup
Hawkesbury 4 Guelph 3 (First game of best-of-seven semi-final)
Fort Sask. 5 Prince Albert 2 (Prince Albert leads best-of-seven semi-final 3-2)
Ontario Major Junior (Round-Robin Semi-Final)
Windsor 5 London 1

GREENLEAF
SYSTEMIC ROSE & FLOWER CARE 8 12 4
KEEP OUT OF REACH OF CHILDREN
See Back Panel for Additional Warnings.
READ THE LABEL BEFORE USING. REG. No. 220h FERTILIZERS ACT. GUARANTEED MINIMUM ANALYSIS: Total Nitrogen 8%, Available Phosphoric Acid 12%, Soluble Potash 4%, Calcium (Ca) 10.0%, Magnesium (Mg) 1.0%, Sulphur (S) 9.5%, Boron (B) Actual 0.021%, Iron (Fe) Actual 0.4%, Manganese (Mn) Actual 0.054%, Molybdenum (Mo) Actual 0.001%, Zinc (Zn) Actual 0.05%
Disulfoton Actual 1%
NET CONTENTS ..... 2 KG
GREENLEAF GARDEN SUPPLIES BOX 82338, BURNABY, B.C., V5C 5P9

TOM SNEVA
. . . time for compromise

'FOR THE GOOD OF AUTO RACING'

Feud Must End: Sneva

INDIANAPOLIS (AP) — The feud between Championship Auto Racing Teams and the U.S. Auto Club must be resolved for the good of the sport, says defending USAC national champion Tom Sneva.

"What you have now is both sides unwilling to compromise," the driver said from his Spokane, Wash., home. "But the way to get things done is to work together. Now, it's the spectator who is getting hurt. And he's the guy we have to consider."

Speeds at this year's Indianapolis 500-mile race might not come anywhere near Sneva's record of 202 miles an hour because of a recent USAC rule change that will affect the horsepower and the speeds.

But Sneva says the 500 will still be an exciting show to watch.

"If you take 95 percent of the spectators, they don't know what kind of car you're running; they just know if the race is close and competitive," said Sneva.

The rule change is one of the major points raised by CART, the group of car owners and drivers who broke with USAC last year and then threatened to boycott the 500 unless it was given more control.

Sneva, whose car owner Jerry O'Connell of San Jose, Calif., is aligned with CART, said the change was not a major concern with him.

"I think in the past we've seen that as we've restricted horsepower, we've had better racing. And we've got to be entertaining. That's got to be our prime concern. To me, 50 inches is going to be a tremendous show to watch. It's going to equalize a lot of things."

The Speedway announced Tuesday that a record 103 cars have been nominated for the 33-car starting field. The lineup will be determined in two weekends of time trials in May.

THREE BREAK SPANISH COURSE MARK

TORREGUEBRADA, Spain (Reuter) — Martin Poxon of Britain, South African Hugh Baiocchi and Jose Maria Canizares of Spain all clipped a stroke off the course record with 67s to share the first-round lead in the Spanish Open golf championship Thursday.

Tommy Horton of Britain had a four-under-par 68, while Gar Hamilton of Toronto shot a 73.

South Koreans Rejected Again

GENEVA, Switzerland (AP) — The South Korean Table Tennis Association has failed in a new bid to obtain visas for next week's world championships in Pyongyang, the capital of its North Korean neighbor.

After a 30-minute meeting outside the North Korean mission, association spokesman Chung Choo-Nyun said the North Koreans had "once again refused to issue the visas and had merely repeated the need for a unified north-south team."

CARS TRUCKS
LEASE OR BUY . . .

TOM CINO
LEASE A 1979
CHRYSLER TODAY. WE'LL SHOW YOU HOW TO PROTECT YOUR LEASE AGAINST REPAIR BILLS FOR 3 YEARS OR 60,000 km
BUY A PREMIUM EX-LEASE
CAR or TRUCK AT EXCEPTIONAL SAVINGS
1978 Plymouth Volare 4-Dr. $5292
1976 Pontiac LeMans Station Wagon $4994
1978 Chrysler Cordoba $6996
1978 Plymouth Horizon $4444

ROY HUGHES
AND OTHERS. COME IN TODAY!
idealease
CHRYSLER LEASING SYSTEM
ENSIGN LEASE LTD.
1855 Quadra at Caledonia
386-2411
D.L. 548B
4-21

Sears
Shop at our Warehouse Clearance Centre, Saturday, 9:10-3:30. Located at 765 Vanalman. Personal Shopping.
Clearance Centre
Look for special clearance prices on dozens of one-of-a-kind home furnishings, all priced according to condition. The selection will include discontinued floor samples, problem merchandise, used customer returns.
Queen Size Bed Units
Selection of Queen Size Units. Some mismatched, marked or slightly damaged. Also a few mattresses ..... 40% off
Bedroom Furniture
A good selection of different styles all priced according to condition. Select pieces to make a set or add to your existing suite.
8-pce. Sectional Suite
1 only — Customer return. 8-piece living room suite. Original Reg. selling price $789 ..... $589
Living Room Furniture
Assortment of Living Room furniture, Coffee Tables and End Tables, priced to clear.
2-Pc. Livingroom Suite
Chocolate Brown 100% Orlon chesterfield and chair. Chrome finished moulding. Reg. $849.98 ..... $399
Room Size Remnants
Selection of carpets includes multi-levels, short shags, plush or pile. Asst'd colours ..... 25-50% off
Simpsons-Sears Ltd.
765 Vanalman Ave. Just off the Pat Bay Hwy.

TALK'S CHEAP THIS WEEKEND.
FRIDAY FROM 5 P.M. | SATURDAY ALL DAY | SUNDAY UNTIL 5 P.M.
35¢ OR LESS
LONG DISTANCE WEEKEND RATE TO MOST PLACES IN B.C.
B.C. Tel's special weekend rate is really cheap.
You can dial direct (112) to most places in B.C. between 5 p.m. Friday and 5 p.m. Sunday for just 35¢ or less per minute.
(Minimum charge 23¢ a call.)
So call someone long distance this weekend.
And talk it up while rates are down.
Rate does not apply on calls from hotel, motel or coin telephones or to some Northern points not served by B.C. Tel.
B.C. TEL

Cloutier Tops WHA Scoring

Leading scorers:

	G	A	P
Cloutier, Que.	75	54	129
Ftorek, Cin	39	77	116
Gretzky, Edm	46	64	110
Mark Howe, NE	42	65	107
Nilsson, Wpg	39	68	107
Lukowich, Wpg	65	34	99
Tardif, Que	41	55	96
Lacroix, NE	32	56	88
Sullivan, Wpg	46	40	86
Ruskowski, Wpg	20	66	86
S. Bernier, Que	36	46	82
Leduc, Que	35	41	76
Rogers, NE	27	45	72
MacDonald, Edm	34	37	71
Thomas, Cin	32	39	71
Callighen, Edm	31	39	70
Hislop, Cin	30	40	70
Chipperfield, Edm	32	37	69
Marsh, Cin	43	23	66
Keon, NE	22	43	65
Flett, Edm	28	36	64
Sobchuk, Edm	26	37	63
Lindstrom, Wpg	26	36	62
Weir, Edm	31	30	61

★ ★ ★

HARTFORD, Conn. (CP) — The World Hockey Association's final statistics released Thursday confirmed Real Cloutier of Quebec Nordiques as winner of the league's last scoring championship.

Cloutier, who also won the scoring title in 1976-77, joined team-mate Marc Tardif and Andre Lacroix of New England Whalers as two-time winners of the Hunter Trophy.

Mike Walton, now back in the National Hockey League, was the only other scoring champion in the WHA's seven-year history.

The WHA will go out of existence when four clubs join the NHL for the 1979-80 season and the remaining two teams — Cincinnati and Birmingham — close up shop.

Cloutier collected a total of 75 goals and 54 assists for 129 points to easily outdistance runner-up Robbie Ftorek of Cincinnati in the 1978-79 race. Ftorek had 39 goals and 77 assists for 116 points.

Rookie sensation Wayne Gretzky of Edmonton Oilers finished third with 46 goals and 64 assists.

Dave Dryden of Edmonton Oilers claimed the Ben Hatskin Trophy as the season's top goalie, recording a 2.89 goals-against average.

Leading goaltenders:

	Min	GA	SO	Avg
Dryden, E	3,531	170	3	2.89
Brodeur, Q	2,433	126	3	3.11
Corsi, Que	2,291	126	3	3.30
Smith, NE	2,396	132	1	3.31
Dion, Cin	1,681	93	0	3.32
Liut, Cin	3,181	184	3	3.47
Garrett, NE	2,496	149	2	3.58
Mattssen, W	2,990	181	0	3.63

LPGA SCORES

ORLANDO, Fla. (AP) — Top 20, ties and Canadians after Thursday's first round of the Lady Citrus golf tournament:

Debbie Meisterlin	35-32—67
Debbie Massey	37-34—71
Connie Chillemi	37-34—71
Beth Daniel	37-35—72
Joyce Kasmierski	37-35—72
Jo Ann Prentice	36-36—72
Hollis Stacy	34-38—72
Sally Little	34-38—72
Vicki Tabor	33-39—72
Cathy Mant	37-35—72
Janet Coles	35-37—72
Susan Orams	38-34—72
Dale Lundquist	36-36—72
Patty Hayes	37-35—72
Sandra Palmer	36-36—72
Joe Ann Carner	35-38—73
Marlene Hagge	34-39—73
Cathy Cornelius	35-38—73
Dot German	37-36—73
Sandra Post, Oakville	35-38—73
Alice Ritsman	35-39—74
Jo Ann Washen	38-36—74
Martha Nausa	39-35—74
Julie Cole	36-38—74
Debbie Austin	38-36—74
Nancy Hrser	36-38—74
Jenny Lee Smith	37-37—74
Bonnie Byrnant	37-37—74
Jane Blalock	37-37—74
Jan Ferrain	39-35—74
Donna White	34-40—74
Pat Myers	35-39—74
Sandra Spnaich	36-38—74
Cathy Sherk, Pt. Colb'ne	36-41—77
Dale Shaw, Victoria	41-39—80
J. Bourassa, Shawinigan	40-41—81

Bruins Drop Team

BOSTON (AP) — Boston Bruins of the National Hockey League say they are dropping their top farm club, Rochester Americans of the American Hockey League.

The Bruins said they planned to announce soon where their new farm club will be located.

Debbie Tops Citrus

ORLANDO, Fla. (AP) — Debbie Meisterlin, who says she can't putt, fired a six-under-par 67 to take the first-round lead in the Lady Citrus women's golf tournament Thursday.

"I made some real good putts, but I also hit some lousy ones," said the blue-eyed, 26-year-old Meisterlin. "I could have shot 10 under if I had been putting good. But it was the easiest six-under I ever shot."

Four strokes back at 71 on the 6,209-yard, par-73 Rio Pinar course were Connie Chillemi and Debbie Massey, the 1977 Ladies Professional Golf Association rookie of the year.

Twelve players were bunched at one-under-par 72, including Sally Little, Sandra Palmer, Hollis Stacy and rookie Beth Daniel.

JoAnne Carner, winner of three tour events this year, was at 73 along with Dot Germain and veterans Marlene Hagge and Kathy Cornelius.

Sandra Post, formerly of Oakville, Ont., also shot a 73. The pre-tournament favorite won the last LPGA event, the Winners Circle in Palm Springs, Calif.

The five-foot-three, 117-pound Meisterlin, a non-winner in her fourth year on the circuit, has had severe back problems which she blames for inhibiting her putting stance.

But she birdied her first hole Thursday and was three under after four holes.

Among her seven birdies was a 40-footer on the 355-yard, par-four third hole, and a 20-footer on the par-four sixth.

Thirteen golfers were bunched at one-over-par 74 and 11 were at 75.

Cathy Sherk of Port Colbourne, Ont., carded a 77, Dale Shaw of Victoria 80 and Jocelynne Bourassa of Shawinigan, Que., 81.

GORGE ROAD Garden Centre

"To Please People Makes Us Happy" 383-0744

PLANT NOW . . .

BEDDING PLANTS Petunias, Snapdragons, Marguerites, Geraniums, Fuchsias and many more.

FRUIT TREES
Flowering Trees
Azaleas
Evergreens
Grapes
Raspberries
Strawberries
Rhubarb
Blueberries

FIGHT THE SPANWORM, CONTROL WINTER MOTHS NOW WITH
METHOXYCHLOR

Open 7 Days A Week | Mon. to Sat. 9-5:30 | Sun. 10-5

475 GORGE RD. EAST
(Next to Revelstoke, formerly Stewart & Hudson)

Sears

Come see the savings!
Come join the fun!

Hillside

10th ANNIVERSARY CELEBRATION

We're celebrating with storewide savings now thru' Saturday, April 21

Lucky Hillside shoppers will win

- Ticket for two on 'The Love Boat' from Victoria to San Francisco, return by air
- Over $5000 in lottery tickets
- $1000 Draw sponsored by Empress Pontiac Buick
- $300 in prizes donated by CFMS Radio
- 100 double passes to the Odeon theatre

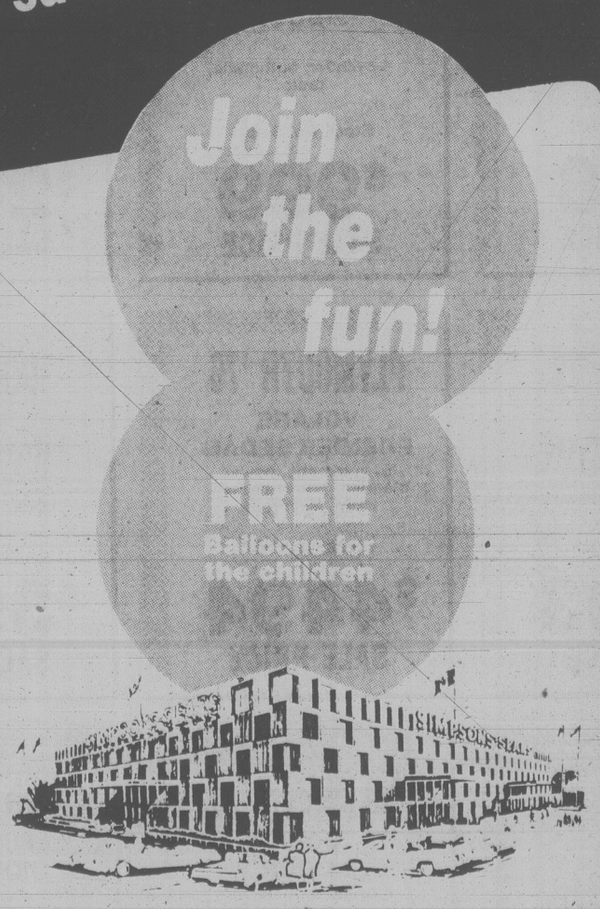

Save! Royal Albert Bone China 1/3 off
Now is the time to add to or start your set of Royal Albert dinnerware. Fine English bone china in popular patterns, pieces.
China (21)

Value! Hooded B.B.Q., motorized spit 32.99 Unassembled
3-position electric spit. 380 sq. in. cooking area. Sturdy all-steel construction with baked-on enamel finish. Abt. 24" diam.
Housewares (11)

Save 1/3 Harmony House Interior Latex 10.65 Latex flat Reg. $15.99
Gallon size available in approx. 30 colors. Latex semi-gloss, Reg. $17.99, $11.99; Oil-base low sheen, Reg. $17.99, $11.99
Paint Supplies (30)

Value! 'Early One' Smoke Detector 16.99
Highly sensitive alarm detects the slightest presence of smoke. Includes 9-volt battery. Test button. Low battery warning.
Hardware (9)

Simpsons-Sears Ltd.
'Reg.' and 'Was' refer to Simpsons-Sears Ltd. Prices.

The Corporation of the District of Saanich

ZONING BY-LAWS

NOTICE OF PUBLIC HEARING

NOTICE is hereby given that all persons who deem their interest in property affected by the following proposed by-laws will be afforded an opportunity to be heard before the Municipal Council on the matters contained therein at a Public Hearing to be held in the Council Chamber, Saanich Municipal Hall, 770 Vernon Avenue, on Monday, April 30, 1979, commencing at 7:30 p.m.:

(a) **"Zoning By-law, 1978, Amendment By-law, 1979, No. 4260."** To rezone the lands outlined in heavy black line on the plan forming part of this notice from Zone District CS-8 (drive-in) and Zone District P-7 (park) to Zone District C-3 (shopping centre) (area generally described as the **Tillicum Outdoor Theatre site**).

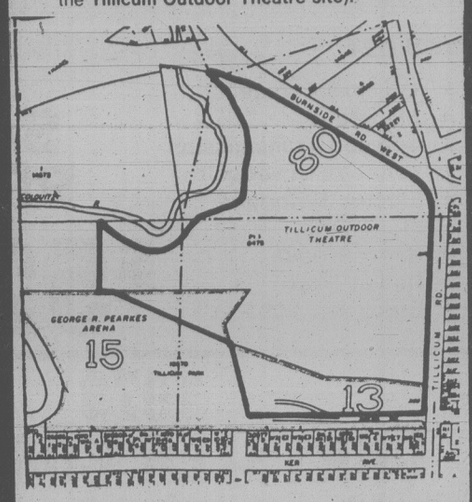

(b) **"Zoning By-law, 1978, Amendment By-law, 1979, No. 4244."** To rezone Lot N.3, Block G, Section 63, Victoria District, Plan 255A **(3363 Glasgow Avenue)** from Zone District RS-2 (detached housing) to Zone District RM-2 (medium density apt.) (Adjourned from the Public Hearing of March 26, 1979).

(c) **"Zoning By-law, 1978, Amendment By-law, 1979, No. 4249."** To rezone Lot 4, Section 8, Lake District, Plan 26906 and Lot 1, Section 8, Lake District, Plan 31104 **(936 Royal Oak Drive)** from Zone District RS-10 (detached housing) to Zone District C-6 (office commercial).

(d) **"Zoning By-law, 1978, Amendment By-law, 1979, No. 4250."** To rezone Part Lot 2, Section 62, Victoria District, Plan 255-A and the south 139.8 feet of Lot 3, Section 62, Victoria District, Plan 255-A, from Zone District RS-2 (detached housing) to Zone District RT-2 (attached housing — medium density) **(3217, 3231 and 3237 Wicklow Ave.)**

(e) **"Zoning By-law, 1978, Amendment By-law, 1979, No. 4251."** To rezone Lot A, Block 6, Section 78, Victoria District, Plan 1171 **(505 Marigold Road)** from Zone District RS-2 (detached housing) to Zone District P-4 (assembly).

(f) **"Zoning By-law, 1978, Amendment By-law, 1979, No. 4253."** To rezone Lot 14, Block 4, Section 81, Victoria District, Plan 1006 **(3382 Harriet Road)** from Zone District RS-2 (detached housing) to Zone District P-3 (church).

(g) **"Zoning By-law, 1978, Amendment By-law, 1979, No. 4254."** To rezone Lot A, Section 81, Victoria District, Plan 11653 **(110 Burnside Road East)** from Zone District CS-2A (local service station commercial) to C-1 (local commercial).

(h) **"Zoning By-law, 1978, Amendment By-law, 1979, No. 4261."** To rezone Lot 2, Section 7, Victoria District, Plan 9518 **(3389 Douglas St.)**; Lot amended 4, Section 7, Victoria District, Plan 386; Lot Pt. 24, Section 7, Victoria District, Plan 51 from Zone District CS-1 (service commercial) to Zone District C-2 (general commercial), (in the general area of the south west corner of Douglas Street and Boleskine Road).

(i) **"Zoning By-law, 1978, Amendment By-law, 1979, No. 4252."** To rezone:
i) the land labelled Proposed Zone District RS-2 and outlined in heavy black line on the plan forming part of this notice from Zone District A-1 (rural) and Zone District P-7 (park) to Zone District RS-2 (detached housing) and;
ii) the land labelled Proposed Zone District P-7 and outlined in broken heavy black line on the plan forming part of this notice from Zone District A-1 (rural) and Zone District P-2 (public utility) to Zone District P-7 (park).
(western portion of **Copley Memorial Park**)

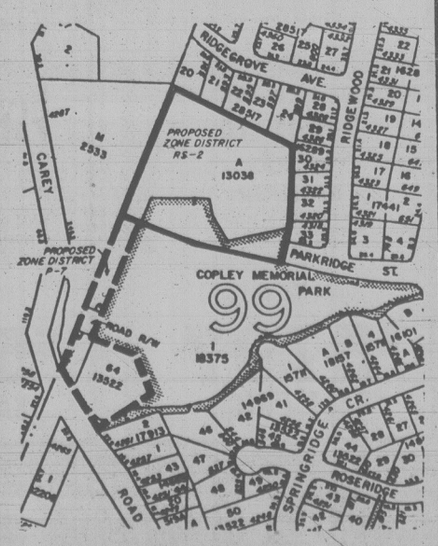

(j) **"Zoning By-law, 1978, Amendment By-law, 1979, No. 4255."** To rezone Lot A, Section 58, Victoria District, Plan 10230 **(1801 Feltham Road)** from Zone District RS-2 (detached housing) to Zone District P-2 (public utility).

A copy of the proposed By-laws may be inspected at the Municipal Hall, 770 Vernon Avenue, between the hours of 8:30 a.m. and 4:30 p.m., Monday to Friday, except Statutory Holidays.

"R. M. SHARP"
Municipal Clerk

WE THOUGHT YOU SHOULD KNOW...

SAVINGS

HORIZON TC3 1979 3-DOOR HATCHBACK

YOU GET:
- ★ 1.7 Litre Engine
- ★ AM Radio
- ★ 4-Speed Transmission
- ★ Tonneau Cover-self
- ★ Electric Defogger
- ★ Floor Mats
- ★ Sport Stripes
- ★ Radial Tires
- ★ Stock No. 5095

SALE PRICE $5292

1979 CHRYSLER CORDOBA

YOU GET:
- ★ 360 V8 Motor
- ★ Light Package
- ★ Roadability Package
- ★ Power Steering
- ★ Power Brakes
- ★ AM Radio with 8-Track
- ★ Automatic
- ★ Electric Rear Window
- ★ Digital Clock
- ★ Power Windows
- ★ Vinyl Roof
- ★ Premium Wheel Covers
- ★ Radial Tires
- ★ Stock No. 7022

SALE PRICE $7995

5/80

CHRYSLER PROTECTION PLAN

ASK ABOUT THE NEW 5/80 PROTECTION PLAN OPTION

PLYMOUTH VOLARE 1979 STATION WAGON

YOU GET:
- ★ 225 "6" Engine
- ★ Vinyl Bucket Seats
- ★ Automatic
- ★ Power Steering
- ★ Power Brakes
- ★ Custom Exterior
- ★ Roof Air Deflector
- ★ Luggage Rack
- ★ Body Side Mouldings
- ★ Radial Tires
- ★ Floor Mats
- ★ Stock No. 1117

SALE PRICE $6696

1979 CHRYSLER NEWPORT

YOU GET:
- ★ 318 V8 motor
- ★ Automatic
- ★ Power Steering
- ★ Power Brakes
- ★ Radio
- ★ Radial Tires
- ★ Electric Defogger
- ★ Left Remote Mirror
- ★ Power Windows
- ★ Tilt Steering
- ★ Stock No. 7505
- ★ Demo

SALE PRICE $7995

PREMIUM USED VEHICLES ... ALL MAKES ... ALL MODELS

PLYMOUTH '68
FURY II 2-DOOR HARDTOP
V8 automatic, power steering, power brakes, radio, vinyl roof.
Stock No. 84831
$1191 SALE PRICE

FORD '71
PINTO 2-DOOR
4-cylinder, automatic, radio
Stock No. 50681
$888 SALE PRICE

VOLKSWAGEN '71
2-DOOR
4-cylinder, automatic, radio.
Stock No. 84601
$999 SALE PRICE

DATSUN '73
610 4-DOOR
4-cylinder, automatic, radio.
Stock No. 30152
$2494 SALE PRICE

AUSTIN '74
MARINA 4-DOOR SEDAN
4-cylinder automatic, bucket seats.
Stock No. 51341
$2292 SALE PRICE

DODGE '74
MONOCCO 4-DOOR HARDTOP
V8 automatic, power steering, power brakes, radio, factory air.
Stock No. 83042
$2491 SALE PRICE

AMC '75
MATADOR 2-DOOR
V8 automatic, power steering, power brakes, radio.
Stock No. 8468
$2696 SALE PRICE

MERCURY '76
COMET 4-DOOR SEDAN
6 cylinder standard, radio.
Stock No. 84701
$3393 SALE PRICE

PLYMOUTH '76
VOLARE PREMIER SEDAN
6, automatic, power steering, power brakes, radio, vinyl roof.
Stock No. 8467
$4494 SALE PRICE

HONDA '77
CIVIC HATCHBACK.
4-cylinder, 4-speed, radio.
Stock No. 51331
$3993 SALE PRICE

MERCURY '77
COMET 4-DOOR SEDAN
V8 automatic, power steering, power brakes, radio, vinyl roof.
Stock No. 8442
$4994 SALE PRICE

FORD '77
LTD 2-DOOR
V8 automatic, power steering, power brakes, radio, stereo, vinyl roof.
Stock No. 70081
$5595 SALE PRICE

DODGE '78
D 100 PICK-UP
6, automatic, power steering, radio.
Stock No. 66161
$5797 SALE PRICE

PLYMOUTH '78
FURY SEDAN
V8 atuomatic, power steering, power brakes, radio, factory air.
Stock No. 8446
$5797 SALE PRICE

PLYMOUTH '78
COLT 2-DOOR
4-cylinder, 4-speed, radio.
Stock No. 8440
$3993 SALE PRICE

PONTIAC '78
FIREBIRD FORMULA
Automatic, power steering, power brakes, console, mags, radial tires.
Stock No. 8338
$7997 SALE PRICE

PLYMOUTH '78
VOLARE 4-DOOR SEDAN
6, automatic, power steering, power brakes, radio.
Stock No. 8303
$5292 SALE PRICE

DODGE '78
MAGNUM XE 2-DOOR
V8, automatic, power steering, power brakes, factory air, cruise control, bucket seats, console.
Stock No. 8469
$7777 SALE PRICE

ENSIGN

NEW AND USED CARS
YATES AT COOK

CHRYSLER PLYMOUTH

NEW AND USED TRUCKS
QUADRA at CALEDONIA

386-2411

Potlatch On, Life's Been Full

elizabeth forbes

It's all behind her now!

School days and growing up in Ashcroft, early training as a nurse in New Westminster, stints aboard a hospital ship and a troop ship during the Second World War and years in the nursing profession in this province, as a hospital matron — and latterly instructing students in operating room techniques at Royal Jubilee Hospital, a position she held until retirement.

Those experiences are neatly pigeon-holed in Elsie Sutherland's memory and that's where she prefers to keep them.

Nevertheless, if you do get her reminiscing over a cup of tea in her comfortable home — as I was lucky enough to do recently — its a fascinating story.

Miss Sutherland was born, one of twin girls, at Alert Bay.

"Actually my father, James Sutherland, had a general store in Ashcroft and our home was there," she told me. "But my mother was visiting her family at Alert Bay, where my grandfather, Robert Chambers, owned one of the first canneries."

Elsie Sutherland, now a keen curler

It was the start of a salmon run. An Indian potlatch was in progress and the advent of twins in the small village was looked upon as an omen of good luck.

To ensure a peak salmon run the Indians immediately wanted to induct the twin babies into the tribe.

"And its been a legend in our family ever since that much against my mother's wishes, an uncle did take us as newborns to the potlach and we were accepted as members."

The twins public school days were in Ashcroft with another sister and a brother. Later, they went to high school at St. Anthony's College in Vancouver and then took nurses training at New Westminster's Royal Columbian Hospital.

"Like all the other students, we had very little money, no more perhaps than twenty-five cents a week. So we had to live in the nurses' home, there was no other way.

"We were given a half day a week off, if we worked hard and our supervisor approved. Smoking was not allowed. Curfew was at 10 p.m., and if we were not in and accounted for by that time, it was just too bad."

After graduation, Elsie Sutherland took charge of the old hospital at Salmon Arm.

And it was from there that she joined up for war service and was assigned as nurse aboard a hospital ship that sailed from Halifax, picked up wounded at Gibralter, North Africa and Italy, took them to hospitals in England

She's an ardent booster of and then brought convalescents from those hospitals back to Halifax.

"That ship was not much larger than one of today's ferries," she remembers. "Bunks were arranged in tiers, forty to a ward."

Later, Nurse Sutherland was re-assigned to the troop ship Ile de France, where she remained until the end of the war.

"It was manned by French people, mainly from Le Havre. Nearly all of them could speak some English so I never learned very much French."

Discharge eventually came at Little Mountain in Vancouver and Miss Sutherland headed back to Ashcroft to care for her parents and for the next six years, to take charge of a small hospital there.

"We had fifteen beds in that hospital but somehow we managed to accommodate about 25 patients, many of them Indians."

When her parents passed on, Miss Sutherland came to Victoria to take a post-graduate course in operating room techniques at Royal Jubilee Hospital. A year later she was teaching students, part-time, as they took a turn in the operating room during their training.

In order to became a permanent faculty member she took a year off in the early '60s to attend University of British Columbia, where she won a teaching and supervision diploma at the school of nursing.

After that it was back to the operating room at Jubilee Hospital and full-time teaching there until she retired in 1977.

"That's all behind me now," Elsie Sutherland said as she called a halt to her reminiscing and turned to the new experiences she is enjoying in retirement.

She gardens, ice skates, swims, rides a bicycle and occasionally, plays tennis.

This past year, after taking lessons from a professional, she joined Oak Bay Curling Club. At the same time she became a registered spare with the Victoria Curling Club.

And she has been curling with these clubs as many as five times a week, with what she calls moderate success.

Budget senior fastball and attends all the games on a season's ticket.

Returning for a split-second to the days that are behind her, she had one last confession, which explains, in part, her love of sports and of the outdoors.

"I always wanted to be a physical education instructor," she said, "but when I was growing up there wasn't a chance. It was nursing, teaching or stenography and that was it!"

Magazines Struggle Against U.S. Giants

REGINA (CP) — It's been a long, uphill battle for Evelyn Samuel and Annabel Slaight to get two new children's magazines off the ground because of a prevailing attitude that Canadian magazines generally can't survive.

Samuel is editor and publisher of the *Canadian Children's Magazine*. Slaight is co-editor of *Owl* and executive co-editor of *Chickadee*.

Both women talked about their struggles at separate workshops during Celebration '79, a recent conference examining children and the media.

"When we talked to people about starting a children's magazine, they told us we couldn't make a success of one in Canada," Slaight said.

"We couldn't contend with the forces from the U.S. They were too strong."

It was such dominance that both women wanted to fight. They were intent on providing children with genuine Canadian experiences in their magazines.

"I wanted to give kids a sense of their heritage," said Samuel, a former Edmontonian now living in Victoria.

"They can turn on the TV and look in magazines and be entertained by a culture that's not their own. I wanted to show them that it's special and important to be Canadian."

"What we are trying to do and what Evelyn is trying to do," adds Slaight, "is make kids think, not preach to them or tell them (answers). So we give them things to think about."

Owl, a three-year-old magazine designed for children in the nine- to 12-year age group, looks at the environment from several angles. It has recently been joined by *Chickadee*, a magazine with a similar approach for four- to eight-year-olds.

Owl was built on the foundation of a magazine already in existence — *The Young Naturalist Magazine*. That's where its first 7,000 subscriptions came from.

A foundation was established to run the magazine.

"It couldn't be a business venture," says Slaight. "We had to acquire money if we were to keep it afloat and a foundation is allowed corporate assistance."

The *Canadian Children's Magazine* has been financed largely through Samuel's efforts. She mortgaged her house to pay for the first issue and is $75,000 in debt.

None of the magazines carried any advertising initially because both women believe it would be out of place in a children's magazine.

Divorce Law Change in S.A.

JOHANNESBURG (CP) — Irretrievable marriage breakdown now is regarded as legal grounds for a divorce, a recent South African parliamentary bill says. Other grounds listed in the more liberal law are mental illness of one of the partners or continued unconsciousness of one spouse for six months.

Energy From Sky

ADDO, South Africa (CP) — Rosemary Elliott, who uses the sun to heat her bowl-shaped solar stove, says all the equipment can be bought for about $15 Canadian. She says the stove, made of a block lined with silver foil, can ignite paper in 14 seconds and boil a pot of water in 20 minutes. Old newspapers, sawdust and hay, which are placed under the stove and burn slowly, can keep a meal hot for up to eight hours after cooking.

Height Of Folly

WASHINGTON (UPI) — Climbing strawberries?

There is no such thing as a natural climbing strawberry, says Howard Brooks, a U.S. Agriculture Department strawberry expert.

Despite this, the U.S. government says, thousands of consumers are ordering them.

The situation came to light recently when the U.S. Postal Service filed complaints against seven companies that had advertised climbing strawberries in Sunday newspaper supplements and other publications.

One advertisement said the plants would produce a "skyrocketing pillar of fruit."

family

FEET HARD TO FIT?

We'd rather lose a sale than fit you improperly

At STEWART'S SHOES we specialize in wide fitting shoes.

for men D-E-EEE

for ladies A-B-C-D-EE

Such famous name brands as: White Cross — Hush Puppies — Tender Tootsies — Oomphies and many more.

THE SHOES YOU BUY FROM US WILL BE COMFORTABLE, REASONABLY PRICED, AND FITTED BY EXPERTS!

You can depend on it

STEWART'S SHOES

Half a Century of courteous Service

1315 BROAD ST. 383-4711

Downtown

CHARGEX VISA

Wedgwood

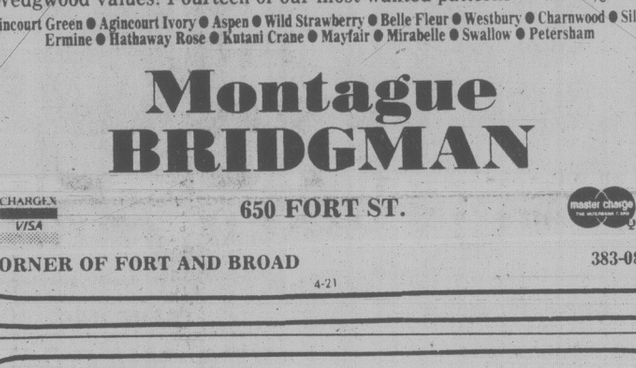

This beautiful bouquet of Wedgwood fine bone china:

now 25% off

(5 piece place settings)

Our fabulous April sale is here again! Time for some truly beautiful Wedgwood values! Fourteen of our most-wanted patterns — all 25% off!

Agincourt Green ● Agincourt Ivory ● Aspen ● Wild Strawberry ● Belle Fleur ● Westbury ● Charnwood ● Silver Ermine ● Hathaway Rose ● Kutani Crane ● Mayfair ● Mirabelle ● Swallow ● Petersham

Montague BRIDGMAN

650 FORT ST.

CORNER OF FORT AND BROAD 383-0821

CHARGEX VISA master charge

4-21

SALE
DANISH TEAK FURNITURE
ego interiors
1028 FORT ST.

SPRING CLEAN-UP SALE ON NOW

SAVE UP TO $300 on new "WURLITZER" ORGANS

SAVE UP TO $500 on new "WURLITZER" PIANOS

SAVE UP TO $400 on new "SHERLOCK MANNING" PIANOS

SAVE UP TO $300 on new "BACHMANN" PIANOS

SAVE UP TO $600 on new "PETROF" PIANOS

Scott PIANO AND ORGAN

1400 BLANSHARD AT JOHNSON ST. 386-2434

IN THE GROUP 5 MALL

4-27

SPECIAL PURCHASE

Sango

STONEWARE

7 beautiful patterns to choose from

25% OFF

full sets & open stock

Bright and beautiful designs in genuine stoneware. Every piece high fired to produce durability with beauty that will last through the years.

Patterns include — Indian Summer, Summer Glen, Krona, Kalmar, Citron, Capri, Caroline.

16-piece sets from $49.50 to $56.25

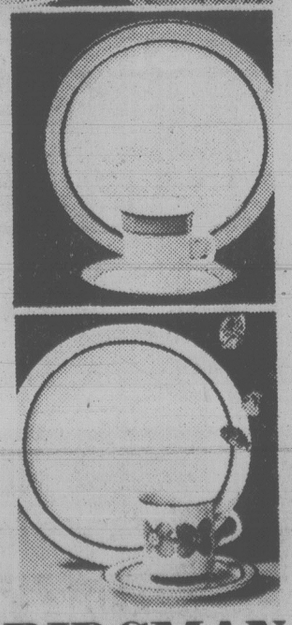

Montague BRIDGMAN

650 FORT ST., CORNER OF FORT AND BROAD 383-0821

4-21

SAVE OVER 30% ON 5 PCE PLACE SETTINGS*

Reg. 45.00

SALE PRICE 29.95

ROYAL DOULTON

fine bone china from the

'Kind of Loving'

collection

Now, during this very special sale, choose your beautiful Royal Doulton Fine Bone China from the 'Kind of Loving' collection and save over 30%. 14 patterns available.

Waiting for you at:

Montague BRIDGMAN

650 FORT ST.

CORNER OF FORT AND BROAD 383-0821

CHARGEX VISA master charge

4-21

Advertisers Pay for Counter-Ads

What's in Store
Joan Watson

You've been dieting and look a little slimmer. You've been jogging and feel fit. But after that sterling exhibition of will power, you fall victim to television advertising.

A commercial for beer, a chocolate bar or salted crackers sends you on a raid to the kitchen. And after crunching your way through crackers and candy and washing it down with a beverage, you're attacked by remorse. You realize you've consumed salt, sugar, alcohol and a lot of calories. Your fitness instructor would be disgusted. Your diet is a shambles. I ask you, is that fair?

The government of Quebec thinks the hardsell of advertisers should be tempered with counter-commercials that warn consumers of the hazards associated with over-consumption of salt, sugar, alcohol and cigarettes. So, for the past two years, Quebec has levied a tax on radio and television advertisers of 2 per cent of their advertising budgets. This tax, amounting to about $2 million a year, is scooped up and spent on "anti-commercials," spot announcements that counteract the enticements of advertisers with hard facts on nutrition, health, exercise and moderation in the use of drugs, alcohol and cigarettes.

Naturally advertisers were reluctant to hand over 2 per cent of their budgets for the purpose of dissuading consumers from buying their products, but on Mar. 31, Consumer Affairs Minister Lise Payette celebrated the completion of two full years of her program and shows no sign of withdrawing the tax in spite of bitter industry opposition.

There are still commercials for pre-sweetened cereals on Quebec TV, but the next thing you see could be a government spot outlining the menu of a nutritionally satisfying breakfast and it could well include a recommendation for unsweetened cereal.

In addition to the counter commercials, the tax is also spent on a delightful children's consumer program featuring Kebekio, and engaging puppet whose storytelling carries a message for young consumers. Kebekio (modelled on Pinocchio) has become such a hit that his program will be entered in the Cannes Film Festival this year.

Now after all this public service programming has been done, there's still enough money left in the pot for something else. Quebec uses the balance to engage laboratories to test consumer products. The ratings are included in their free magazine, *Protegez-Vous (Protect Yourself)*. This excellent publication would be worth a dollar to any reader but because of the tax on advertising it is handed out free.

A recent edition of *Protect Yourself* rated laundry detergents and, because the results, questioned the effectiveness of little colored crystals and other "miracle" additives in brand name products, the manufacturers were in a real snit. And to cap it off, the magazine said that shoppers could get the best value by shopping for some of the detergent sold as house brands by supermarkets. The froth and suds from that revelation are still blowing through government corridors, but they're unconcerned. The emphasis, refreshingly, is to get the information out to consumers.

How would you like that to happen in your province? Couple the freedom of information with strong new consumer pretection legislation and you have an enviable beginning in responsiveness to the individual.

Other developments worth emulating are court crackdowns on con artists. Also in Quebec, a man was found guilty of using the mails to promote a pyramid selling operation. Pyramid selling is the unloading of large quantities of merchandise on a hopeful, if gullible, amateur salesman. He in turn is supposed to recruit people to sell the merchandise to the next dupe.

To stop this kind of operation, the courts decided to cut off all mail delivery to four addresses advertised by the con man. He couldn't even get a post office box number. How he gets bills and letters without postal delivery is his problem. That seems like justice to me. Why should he be able to use the mails to defraud you?

Another example of consumers being given a counter clout: in New York State, a store was convicted of giving the consumer short weight on pre-packaged meat. They didn't fine the store. The court ordered the company to sell their meat at wholesale prices for a week.

And you might remember what happened to a mouthwash manufacturer who suggested his product would help fight colds. Included in their $10 million worth of advertising must be a statement saying the product will not help prevent colds or sore throats of lessen their severity.

An oil additive campany, also in the United States, was fined $500,000 for claiming that it would save 20 per cent in oil.

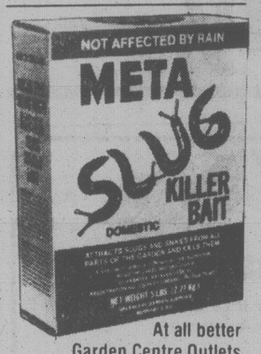

At all better Garden Centre Outlets

Youth Clinic

Young readers' questions on human relations and sex are answered by a panel of experts: Saul Levine, psychiatrist; Marion Powell, medical doctor; Graham Cotter, clergyman; and Bruce Vichert, social worker. Send questions to Youth Clinic, The Victoria Times, 2621 Douglas St., Victoria, B.C., V8W 2N4.

Dear Mr. Vichert: I am an 11-year-old boy with a problem. Two years ago my dad went off with the next-door lady and is now living with her. My mom got a divorce in 1978. Mom met this man whom she loves so much. So does my sister and I think he is a really good father to us. They will be married soon.

My problem is I have to stay with my real dad once a month and stay two weeks sometime in the summer. I don't mind the weekend once a month but I don't want to stay for the two weeks. But my dad said that's the law.

Can he make me go when I don't want to? If I refuse to go, what will happen to me?

ANSWER: It sounds as if your mother received custody of you and your sister at the time your parents were divorced. Your father received visiting rights and the amount of time may have been settled at the time of the divorce. This time is important to your father because, even though he and your mother were divorced, it does not mean he stopped loving you. The visiting rights guaranteed that he would be able to see you. These arrangements are often made to help the parents, and sometimes not enough thought is given to what it will mean to the children involved.

I can understand that you have friends where you are and things you want to do, and you may not want to give them up for two weeks. If you refused to go I don't think anything would happen to you except that your parents would probably try to insist that you go.

Why don't you try to explain to your father what you think? The two of you may be able to make another arrangement that would also be acceptable to your mother.

But I think it is important that you remember that your father cares for you and that your visits are important to him. Try to think through what is most important to you and then talk with your father and mother. If your reasons for not wanting to visit are good ones, I hope that your parents will understand.

★ ★ ★

Dear Dr. Powell: I am 12 years old and am 5 feet 6 inches tall. Do you think I will stop growing? I am so tall and sort of skinny. I hate sticking out of a crowd, especially since I am shy and just stand around and listen while my friends talk. I have been feeling lonely and depressed for some time. No boys like me because I am so tall. What should I do? Will I ever stop growing?

ANSWER: I think it is safe to assure you you will stop growing. Most girls will have completed their growth by the time they are 15 or 16 but the last two years' growth is much slower and not nearly as great as occurs in earlier teens.

Your height is one of the characteristics you inherit so if you have tall parents you are more likely to be tall.

But you are experiencing something different. When a girl approaches puberty or the period in her life when she is maturing physically she begins to grow very quickly. She may grow two or three inches in a year. This growth spurt takes place in girls two or three years before it does in boys. So it creates a lot of awkward situations.

Girls and boys who have been about the same height now find they are separated by several inches. The boys remain short while the girls grow up beyond them. In three or four years, this will be reversed and the boys will be taller than the girls.

While it is uncomfortable to have to look down on everyone and so feel different, this situation will not last forever. Try to forget about your height and have fun. The boys probably do not like any girls who are 12 years old. It is not your height as much as their lack of height that makes them just as uncomfortable as you feel. Find some girls you enjoy having fun with and wait for the boys to grow up.

★ ★ ★

Dear Dr. Levine: I'm a 14-year-old girl who would like to go out with a 16-year-old guy who feels the same way about me. I'm not interested in getting seriously involved sexually but would really like to have someone of the opposite sex to talk to, to spend time with. We both are serious, share the same activities and have the same tastes. We don't have any trouble in school and my parents know his and they have nothing aginst the boy.

But my parents strongly feel that 14 is not a good age to get involved. They say that if I start going out with guys, I might be in big trouble very young. They say it's okay for me to do sports and talk with boys but school should be my main preoccupation at this time.

I have no intention of disobeying them and losing their confidence, but I sure hope I can make some kind of an arrangement to enable me to go out with that guy.

Should I ask them again or should I wait for a couple of years, as my father would like me to?

ANSWER: This kind of letter doesn't lend itself to easy answers. Actually, 14 is a young age to be getting seriously involved.

However, the problem is that we arbitrarily set standards of behavior according to chronological age, and at times that's unfair. Your letter is mature and thoughtful. It also shows that you have a close relationship with your parents, and that you are responsible.

Is there any way you can meet with this young man in the presence of your parents, or his? Would your parents be prepared to compromise somewhat on their restrctions?

You ask if you should broach the subject again with your parents. Perhaps you could do it as thoughtfully as you have presented this letter. If they are adamant, and refuse to bend, you alternatives are obviously few.

If you are going to go along with your parents, then you should tell him the truth. It might be that he'll wait a while. It's likely that both sets of parents have already been in touch with each other.

I do hope, however, that you'll be able to work out some moderate means of meeting each other.

★ ★ ★

Dear Dr. Cotter: We are really worried about a friend of ours who has recently been taking drugs and heavily indulging in sex — even with other men. We are worried about his physical and mental health. Please help us.

ANSWER: We cannot help him unless he writes and asks for us to. You may have observed him taking drugs, but how do you know about his sexual adventures? I think that is really his own business unless he asks for help.

The best things you can do for him are to maintain your friendship for him, be available as a friend when needed and pray for him.

dear abby

DEAR ABBY: Now I know why god lets the woman outlive her husband by about 10 years. She needs at least that much time to rest and recuperate. Pity the poor woman who's been married 50 years. I've been married 17 years, and if this man of mine doesn't go pretty soon, I pray to God that I will soon be laid to rest. I couldn't take another 33 years of this.

It's nag and brag! Rant and rave! Yell and cuss! All he has on his mind is eat, sleep and sex (especially sex). A poor woman goes to bed tired and wakes up tired. All a man is good for is his pay cheque.

I've heard women talk about how lonely they are after their husbands pass on. Well, here is one who is looking forward to that day

NO SIG

DEAR NO SIG: Too bad you didn't sign your name. A husband is entitled to know how his wife feels about him. He may want to hire a food taster.

DEAR ABBY: I am having a problem with my 11-year-old daughter, an only child. Annie thinks she's old enough to stay by herself when my husband and I go out for a few hours in the evening. She says she is the only one in her class who still has a sitter.

My husband thinks Annie is right. She isn't a dumb child. She's in a special class with gifted children, but to me, that doesn't matter. I still think an 11-year-old should not be left at night without an adult. I would appreciate your opinion.

ANNIE'S MOM

DEAR MOM: Age is not always the most important factor. (Some 11-year-olds have more sense than their 17-year-old sitters.) I would not be influenced, however, by what the other kids in her class do. YOU must decide whether your daughter is able to stay by herself.

FIFTEENTH ANNUAL
Victoria HOBBY Show
Sponsored by: Victoria Lapidary & Mineral Society
VICTORIA CURLING RINK
1952 Quadra Street
APRIL 19, 20, 21, 22
11 a.m.-10 p.m. (Thurs., Fri. and Sat.) 11 a.m.-6 p.m. (Sun.)
Admission: Adults $1.25, Students and OAP 75¢, Children under 12, 35¢
4-22

Kmart Gives Satisfaction Always!
SATURDAY
MONEY SAVERS
APRIL 21st ONLY

600 LBS. ONLY
Delicatessen
COOKED HAM
Delicious, lean, cooked ham
SATURDAY ONLY
LOOK HOW YOU SAVE
2.97 lb.

SAVE 84¢
TEA WAGON
100 Special Blend Two-Cup
TEA BAGS
K Mart Reg. Price 1.77 pkg.
SATURDAY ONLY
LOOK HOW YOU SAVE
93¢ pkg.
Limit — 2 pkgs. per customer

SAVE 7.77
Men's G.W.G CORDUROY JEANS
Waist Sizes 28 to 40
K Mart Reg. Price 20.74 pr.
SATURDAY ONLY
LOOK HOW YOU SAVE
12.97 pr.
Limit — 2 Pr. per customer

SAVE 8.95
FINE MELAMINE DINNERWARE
24-Piece Set
Service for 4
K Mart Reg. Price 18.94 set
SATURDAY ONLY
LOOK HOW YOU SAVE
9.99 set
Limit — 1 set per customer

FOR THE FISHERMAN
ABE 'N' AL FLASHERS or HOT SPOT FLASHERS
K Mart Reg. Price 4.47 and 4.97
SATURDAY ONLY
LOOK HOW YOU SAVE
3.67 each
Limit — 4 per customer

1200 ONLY
CHOCOLATE BARS
Regular Size
Neilsons, Rowntrees, Cadbury's
K Mart Reg. Price 23¢ each
SATURDAY ONLY
LOOK HOW YOU SAVE
14¢ ea.
Limit — 6 per customer

SAVE 80¢
4" Upright
FUCHSIA PLANTS
for outside planting
K Mart Reg. Price 1.77 each
SATURDAY ONLY
LOOK HOW YOU SAVE
97¢ ea.

University Heights Shopping Centre
3986 Shelbourne St. (Saanich) Victoria, B.C.
Store Hours: 10 a.m. to 10 p.m. Mon. to Friday
9 a.m. to 10 p.m. Saturday
"We reserve the right to limit quantities"

THE VICTORIA COLLEGE OF ART
SPECIAL SIX-WEEK SESSION
MAY 22-JUNE 29
Full-time from 10 A.M. to 5 P.M. Monday through Friday. Many outdoor workshops. Limited Enrollment.
DRAWING, PAINTING, PRINT-MAKING, HISTORY
Fee: $200
Register Now!
DIRECTOR: Joseph Kyle
ARTISTS: William Porteous, Jack Wise, Flemming Jorgensen
ENQUIRIES: The Victoria College of Art, 1625 Bank Street, Victoria, B.C. Phone: 598-5422

CHILDREN'S SHOE SALE
SAVE 25% ON ALL CHILDREN'S SHOES
OXFORD — BUCKLES — SANDALS — BABYBOOTS — RUNNERS
This is a long wearing buckle shoe for girls. Available in Brown and Red.
8½-4.
Reg. 19.95
SALE PRICE 14.95
This good looking lace-up shoe is ideal for school wear. Available in Brown and Navy.
5D-4D
Reg. 19.95
SALE PRICE 14.95
VILLAGE SHOES II
CEDAR HILL MALL BY SAMBO'S
477-3722
VISA MASTERCHARGE

Mel's BARGAINS
USED FURNITURE and APPLIANCES
3460 QUADRA

SCHOOL DISTRICT NO. 62 (SOOKE)
KINDERGARTEN REGISTRATION
FOR SEPTEMBER, 1979
will take place at all Elementary schools
Monday, April 23rd to Friday, April 27th, 1979
(9:00 a.m. to 3:00 p.m.)
Eligible: All children born in 1974
*Proof of age must be given at time of registration
Please register your child at the nearest Elementary School

Camping Tour May Suit Budget-Bound Traveller

Youth on the Move

By LUCY IZON

Do these problems sound familiar?

You're on a very tight budget but you don't want to stay in youth hostels or take overnight trains.

You've got your trip all planned but your companion has to back out and you're leery about setting off on your own.

You've finally saved enough money, but your parents are determined that you're not going to tackle foreign countries without an itinerary and addresses where they can contact you.

Or maybe you just feel that, while travelling independently is an adventure, what you're really looking for is a vacation at a budget price with an experienced guide looking after the details.

If you fall into one of the above categories you may want to consider an organized camping trip as an alternative.

Most camping tours are designed with the budget-conscious young traveller in mind. The prices are reasonable because you can not only avoid the high cost of hotels, you usually pool your food money into a kitty and save on expensive restaurants. That doesn't mean you'll never eat out, but when you do you can afford to do it with some style.

Even if you don't consider yourself the outdoors type, camping facilities in many countries can be more luxurious than you think.

My campsite on the Riviera last summer was equipped with a laundry and swimming pool. In Rome not only was there a good restaurant but even a disco. On the other hand, as you move into countries such as Russia conditions become rougher.

The prices and tour packages vary, depending on the company you book.

If you can't find a friend who has travelled on one of these trips, you might ask your travel agent to put you in contact with someone he's sent before. It's important when you're travelling with a tour as large as 48 to find a group as compatible as possible.

When you're picking a tour, find out how large it's going to be, then enquire where the others are from. Many companies arrange their tours so that they'll be made up of people from six or more countries.

Also ask about the sex ratio. One company head the nerve to book 19 girls and one fellow on a European excursion last year. To say the women I met were unhappy about the situation is the understatement of all time. But the boy had a ball.

Before you book, check carefully on what is not included in the package price.

Some companies provide three meals a day, while others offer only breakfast and dinner. Buying your lunch every day for six weeks can take a big bite out of your extra spending money.

Also find out about the size of the crew that will be travelling with you. If you just have a driver and a guide, that means you'll be spending part of your sightseeing time organizing meals.

Although most require you to give a hand with the chores, some companies provide a cook, which lightens the load a lot.

Camping tours have a lot going for them. When you don't know the politics or customs of a strange country, guides from reputable companies will. If you're travelling extensively for the first time they're a great idea.

There are only a few problems with this type of travel. One is that you just don't get the contact with the local people that you would on your own. Most people who travel this way tend to stick with the group all the time.

Don't be afraid to show some independence. You'll have a better chance to get to know the inhabitants.

One other situation that bothers me is that crews from a few companies steer their campers into certain stores for shopping. When I asked them about commissions they admitted they received a percentage on everything purchased by their tour in those shops.

As far as I'm concerned, when you've already paid for someone's services you should be able to trust them to steer you away from ripoffs. It's not a big deal, but if you're going to make a substantial purchase, don't be pushed. Shop around. And if you are in doubt about the situation, don't be afraid to ask.

There are many companies here and abroad arranging these types of trips. Ask around for one with a solid reputation. Here are some of the more popular ones and a few of the trips they'll be running this summer:

GOWAY TRAVEL is the oldest and largest Canadian company operating foreign and domestic camping tours. Among their programs they're offering several Central and South American tours. Their 82-day program starts at $1,280 (U.S.) and visits Brazil, Paraquay, Argentina, Chile, Bolivia, Peru, Equador and Columbia. That price includes land transportation, sight-seeing excursions and services of an experienced crew. It does not include your air transportation or meals, accommodation, visas and some entrance fees, a total of about $10 a day in extra expenses. There are shorter trips available starting at 20 days.

THE SUNDOWNERS six-week European Explorer Tour starts at $630 (U.S.) plus $120 food kitty. The tour starts in London and includes such experiences as a canal cruise in Amsterdam, two nights at a ski chalet in Switzerland, the Spanish riding school in Vienna, a visit to the catacombs in Rome, a bullfight in Spain and a visit to the Louvre in Paris.

EXODUS EXPEDITIONS offers an 11-week India-Overland expedition starting at $1,200 (U.S.) excluding airfare. That price includes three meals a day, camping equipment except sleeping bags and, accommodation in a hotel in Kabul and houseboats in Kashmir. The itinery includes England, Belgium, Germany, Austria, Yugoslavia, Bulgaria, Turkey, Persia, Afghanistan, Pakstan, India and Nepal. However, with political problems always a possibility, detours can be expected.

PENWORLD is one of the best known operators in the world. This year they're offering over 40 different programs. Their Kenya Safari and beach program is open to anyone 14 years of age or older. The trip starts from London at $1,011 (U.S.) plus $82 (U.S.) food kitty. The fee includes a return air flight London-Nairobi, a 16-day tour by safari coach or truck, camping equipment, game park fees and the services of a guide, driver and cook.

CONTIKI'S European camping tours are restricted to the 18-30 age group. Their 35 day Spain, Portugal and Morrocco tours start at $684 (Cdn.), plus a $123 food kitty.

TRANSITE CAMPING TOURS are also restricted to those 18-30. Their Russia-Scandinavia program includes 5½ weeks of touring Amsterdam, Copenhagen, Helsinki, Leningrad, Moscow, Warsaw, Praque, Berlin and Cologne before returning to London. The tour, out of London, starts at $1,044 (Cdn.) plus $150 food kitty.

TRACKS TRAVEL will offer special short trips for the running of the bulls in Pamplona, Spain and the Munich Ocktoberfest. Both trips depart and return to London. The Spain tour is 11 days, $115 (U.S.) To visit Oktoberfest would be $99 (U.S.)

If you want to try something really different, NAT Eurotours can send you on a 22-day tour to the land of the midnight sun. For $549 Canadian, plus $82 towards food, you visit such well known sights as Tivoli Gardens in Copenhagen and the Oslo ski jump as you make your way up into the Arctic Circle. The tour departs and returns to London.

If your travel agent doesn't have the information you need, here's where you can write:

For Sundowners, Exodus and Goway information write to Goway, 53 Yonge St., No 101, Toronto. Penworld brochures are available from Holiday House, 25 Adelaide St. E., Toronto, M5C 1H7.

For Contiki tour programs, contact Fairway Tours, 74 Victoria St., No. 708, Toronto, M5C 2N9. Transite camping holiday brochures are available from Holiday House, 25 Adelaide St. E., Toronto, M5C 1H7. Tracks programs can be obtained from Hemisphere Tours, 562 Eglinton Ave. E., Toronto, M4P 1B9.

Nat Eurotour outlines are available from Funseekers Holidays or by writing Canada Travel Abroad, 80 Richmond St. W., Ste. 1202, Toronto.

DRIVER EDUCATION
ADULTS
AFTERNOON CLASS
Starts Mon., April 23rd
EVENING CLASS
Starts Mon., April 30th
WATSON'S DRIVING SCHOOL
824 JOHNSON ST. 384-9824
New course starting every month
TEENS

HELP!
OUR LAST CHANCE! SAVE US FROM THE KENNELS!
We are three adorable part-Siamese house cats — mother NIPPER and daughters Patch and Spook. We require a good home and lots of love and affection. We come with all shots, carrier, toys, food and our own tree-house.
IF YOU CAN HELP CALL OUR DESPERATE OWNER AT
386-9829

Golden Age Perm Special at
$10 OFF
The NATURAL LOOK
HAIR DESIGN NEXT TO K-MART IN THE MALL
MON., TUES. AND WED. ONLY!
BRING IN THIS AD AND GET $10 OFF THE COST OF YOUR PERM (This offer expires Wed., May 2nd, '79)
HOURS
MON. AND SAT. 9-5 P.M.
TUES. THRU FRI. 9-9 P.M.
APPOINTMENTS
477-8712

DRAPERY WORLD
PAMELA
at Drapery World Interiors will help you add personal touches to your home.
- Custom made draperies
- Fashion and decorative cushions
- Original Paintings
- Local pottery
- Macrame
- Stained glass
- Bedspreads
- Ceramics
DRAPERY WORLD INTERIORS
2517 Estevan Ave. 595-3011
(In the Shopping Centre)

EAR-PIERCING Special!
Surgical Steel Reg. 6.95
14 KT Gold Plate Reg. 8.95
Birthstone and Diamond Hood Reg. 9.95
YOUR CHOICE 5.95
Friday, Saturday Only
Blink Bonnie
Hillside Shopping Centre
4-19

TILE TOWN
6"x6" Spanish DECORATIVE WALL TILE ..... 75¢ sq. ft.
6"x6" Canadian made "Frost Proof" UNGLAZED PATIO TILE ..... $1.49 sq. ft.
12"x12" Commercial Grade FLOOR TILE .080 Gauge ..... 39¢ sq. ft.
CHARGEX VISA master charge
TILE TOWN
206 ESQUIMALT RD.
OPEN DAILY 8:30 A.M. TO 5 P.M. LOTS OF PARKING

your health

By L. L. Coleman, MD

I've been married for six years. We have two children and we give all the outward evidence of being a happy family in our small town. But my husband is extremely jealous and constantly pries into every detail of my life. He is sure that I'm having not one, but many extra-marital affairs at the same time. I can't cope with it. He gets violent and threatens me. I'm afraid of bodily harm if I tell anybody. There seems to be no way of convincing him that he is wrong. — Mrs. X.

Dear Mrs. X.: Yours is a sad story indeed. As a medical columnist I am sometimes overwhelmed by the number of readers who write to me about their most intimate social and emotional problems. My only explanation for this is that by writing to me, readers are able to maintain their own anonymity and do not have to share their intimate thoughts with someone who knows them personally. Such secretiveness can be a trap.

There are a number of neurotic and paranoid conditions in which sexual jealousy plays an important role.

Many people like yourself earnestly believe that they can handle such a problem without benefit of professional psychological guidance. This is the "trap" I referred to. Others believe that with time there will be an alteration of attitude and the all-consuming jealousy will disappear.

Your biggest job is to get your husband into the hands of a psychiatrist. This demands arduous effort and close co-operation between you, his doctor and your religious advisor. Once he is induced to seek such help, some of the newer drugs will make him amenable to intensive psychotherapy.

★ ★ ★

Is it possible to survive a brain tumor operation with no after-effects? — Miss N.K.R.

Dear Miss R.: Yes, it is possible. There are some areas of the brain in which non-cancerous tumors arise and do not do damage to important functional areas.

JEWELLERY APPRAISALS
G. W. Frank Gem Labs Ltd.
720 YATES 385-3021 385-8841

THE ROCKHOUND SHOP
777 CLOVERDALE 388-5341
Open Tues. to Sat.
except
CLOSED
while at the
HOBBY SHOW
at
VICTORIA CURLING RINK
APRIL 19-22
See us there!
4-22

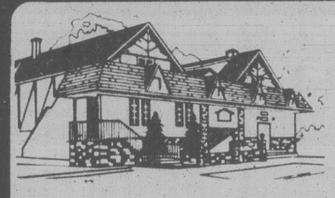
OPEN 7 DAYS A WEEK for LUNCH AND BRUNCH
GEORGE'S BAVARIAN
DINING LOUNGE OPEN SATURDAY and SUNDAY
10 A.M. 'TIL 'BRUNCH' 2 P.M.
OFFERING YOU A LARGE VARIETY OF BREAKFAST and LUNCHEON SPECIALTIES, AT ONLY $4.95
and
MONDAY THRU FRIDAY
11:30 A.M. 'til LUNCH 2:30 P.M.
LUNCHEON, HOURS 11:30 A.M.-2:30 P.M. (Mon.-Fri.)
DINNERS, HOURS 5 P.M.-11 P.M.
SAT., SUN. BRUNCH 10 A.M.-2 P.M.
ENTERTAINMENT MON.-SAT.
1021 PANDORA AVE. Ample Free Parking 383-7121
4-22

why are these two outstanding riesling wines?
Contents 24,6 Fl. Oz.
MOSEL-SAAR-RUWER
1977er
Piesporter Goldtröpfchen
KABINETT
Riesling - Qualitätswein mit Prädikat
A. P. No. 2 598 176 226 78 - Alc. 7,5% by Vol
e 07L
Mosel-Saar-Ruwer — one of the famous German wine-producing areas.
Vintage — (1977) the year when the grapes are picked.
Piesporter or Bernkasteler — the village from which the wine originates.
Goldtröpfchen — termed the "Queen of the Mosel" — is the best vineyard (einzlage) surrounding the village of Piesport.
Kurfürstlay — The grapes are selected from a group of adjoining vineyards (grosslage) surrounding the village of Bernkastel.
Riesling — Acclaimed as the world's most noble white wine grape.
Qualitätswein mit Prädikat — The highest category of German wine. Made from specially selected Riesling grapes — the grape's natural sugar content produces this superior wine. (Simple Qualitätswein without Prädikat may have sugar added.)
Kabinett — This special attribute is awarded to these elegant and fully ripened grapes. The lightest and driest of the Prädikat wines.
Rudolf Müller — The Müller family, which dates back to the 12th century — owns some of the best vineyards in Germany — your assurance of consistently fine wines.
1977er
Bernkasteler Kurfürstlay
KABINETT
Riesling
Qualitätswein mit Prädikat
A. P. No. 2 598 176 223 78
e 07L
Rudolf Müller GmbH & Co. KG
RUDOLF MÜLLER
Imported by
VINTAGE CONSULTANTS LTD.
FINE WINES/VINS FINS
Save this advertisement for future reference.

BALLY of Switzerland SALE
BALLY RENO Reg. 99.95
For your evening pleasure, all leather brown dress Brogue. Sizes 8-12 D.
SALE PRICE 59.95
BALLY OF CANADA Reg. 49.95
Superb walking shoe for men. Wallabee style suede or leather. Men's sizes 7½-12½ M.
SALE PRICE 35.95
BALLY-YORK
Brown Chelsea calf with buckle for your comfort.
Reg. 150.00
½ PRICE 75.00
Sizes 9-12 D.
BALLY BOBBY
Suede and Leather.
Reg. 65.00
SALE PRICE 44.95
Sizes 7-12 D.
FOR LADIES
MARTINELLI (BALLY of ITALY)
Reg. 45.95
SALE PRICE 32.95
Sizes 5-10
Not all sizes in all colours.
4-20
MON. to SAT. 9-5:30
FRI. to 9 p.m.
OAK BAY VILLAGE SHOES
2238 OAK BAY AVE.
598-3031
CHARGEX VISA master charge

Check of Trash Fingers Crime Boss

By TOM RENNER

NEW YORK (WP) — A four-year investigation of crime boss Joseph Bonanno by Arizona and federal authorities has uncovered a multimillion-dollar criminal empire stretching from Sicily to the United States and Canada, South America and the Middle East.

The investigation, which began when Arizona narcotics strike force agents began collecting and examining Bonanno's trash in December, 1975, involves law-enforcement agencies from eight states, two foreign countries and the federal government. Much of the evidence detailing the influence of Bonanno, 75, comes from his own handwritten notes, recovered from the trash.

Arizona and federal law-enforcement sources said the notes, along with surveillance, legal wiretaps, a search of Bonanno's Tucson home and international investigations, had uncovered a complex criminal empire that is expected to lead to major arrests and indictments in several states and in Canada.

Among the major findings:

—On Feb. 15, 1977, agents recovered a Bonanno note giving a cryptic but accurate scenario for the murder of Frank Bompensiero, a San Diego crime boss. Bompensiero had been shot to death a few days earlier as he was leaving a telephone booth at which he regularly received calls and instructions from Bonanno. Law-enforcement sources say Bompensiero was a secret FBI informer.

—Bonanno has made huge profits from secret interests in an international cheese empire that virtually controls the flow of mozzarella, ricotta and other Italian specialty products.

—While Bonanno had been reported deposed as a crime boss in New York in 1964 for plotting the assassinations of three other eastern crime bosses, he not only remained an important Mafia leader, but may well have become the Mafia "Super Don" and adviser to organized crime in Canada and the United States.

—Bonanno, widely known as Joe Bananas, was directly linked to the Mafia of Castellemare del Golfo, Sicily, where Bonanno was born and his father, Salvatore, was a member of the "Honored Society."

—Notes, documents and observations show Bonanno's influence extends from coast to coast as well as into the Middle East, Europe, Mexico, South America and Canada.

—Documents indicate Bonanno hid records of corporations owned by his sons and himself while those documents were being sought by federal grand juries in San Francisco and Tucson.

The disclosure that Bonanno had been writing notes about planned criminal activities came when U.S. Magistrate Raymond T. Terlizzi in Tucson made public an FBI affidavit authorizing the March 17 search of Bonanno's home. That affidavit, filed by Tucson FBI agent William Christensen, disclosed that Eugene Ehmann, an Arizona narcotics strike force agent, had collected Bonanno's trash twice a week since Dec. 8, 1975, from in front of Bonanno's $80,000-home in Tucson. Ehmann collected the trash under the direcion of strike force director Terry Gimble.

The affidavit said the agents recovered and pieced together torn notes, letters and other documents. The information was shared with the RCMP, the FBI, police in Los Angeles, San Jose and New York City and the Pennsylvania Crime Commission.

The documents, Arizona and federal sources said, provided information that led to investigations in Canada, California, Pennsylvania and New York. Investigations in other states also are under way. Police and federal sources confirmed the notes and letters identified Sicilian Mafia leaders from Castellemare del Golfo, business investments, couriers who carried mob profits to Bonanno and other, possibly criminal, activities.

BONANO
. . . arrests expected

One of the most dramatic notes was the cryptic message recovered Feb. 15, 1977, five days after the murder of Bompensiero, who once had been Bonanno's close friend and confidant.

Law-enforcement sources said the note is a reminder Bonanno wrote to himself to call his son Salvatore. It refers to a .22-cal. weapon of the type used to kill Bompensiero. The note also refers to a San Diego telephone booth and phone number used by Bompensiero on numerous occasions to receive calls from Bonanno, according to sources close to the investigation. That telephone booth, the sources said, is the one Bompensiero was leaving when he was shot.

An Arizona source said Bonanno had been observed several times making calls to the telephone in the San Diego booth from a public telephone booth in Tucson.

Once, agents overheard Bonanno shouting at Bompensiero. Later, Bompensiero was seen by California police arguing with James Fratianno at San Francisco International Airport. Fratianno, whom the FBI turned into a protected witness, has admitted sending killers to gun down Bompensiero at the telephone booth. Fratianno has been identified by law-enforcement sources as a middle-level hoodlum who carries out orders of Cosa Nostra bosses. He has refused to tell law-enforcement authorities who gave him the murder contract.

The recovered Bonanno notes are "gonna rock the mob to its roots," said Vincent Teresa, a former federal informer considered an expert on the workings of organized crime. "No crime boss has ever put down on paper what he's gonna do or the name of people he's dealin' with. He (Bonanno) may have signed his own death warrant."

Teresa, who has been described as one of the federal government's most important witnesses on organized crime, said Bonanno never really was eliminated as a boss, although he had plotted the murders of Carlo Gambino, Thomas Luchese and Stefano Magaddino.

He said — and federal and police sources confirmed — that Bonanno is a member of the Sicilian Mafia, which outranks the Cosa Nostra of the United States. He said that when Bonanno was kidnapped in 1964 for plotting the murders, his fate was decided by Sicilian-born Mafia members.

Bonanno was sent to Arizona and stripped of his Cosa Nostra crime-family leadership in New York. But Teresa said the notes confirm that Bonanno remained a Mafia leader and continued to dictate policy to crime figures throughout the country. Teresa said the notes showed that Bonanno had Carmine Galante installed as boss of what had been Bonanno's crime family. Galante had been Bonanno's underboss and organizer of a criminal empire in Montreal.

The filed federal affidavit says Bonanno's discarded notes had provided the FBI with evidence he and his jailed sons, Salvatore and Joseph Jr., were withholding records and information when they appeared before federal frand juries in Tucson and San Francisco.

The affidavit discloses that Bonnano held financial and tax records of six corporations that the juries were investigating for the laundering of illicit mob money.

The companies were used to defraud creditors and sell stolen property, the affidavit alleges. The affidavit says the corporations controlled by Bonanno and his sons include U.S. Mattress and Furniture Co., Kachina Enterprises and its successor, Los Gatos Construction Co.; Kachina Fashions and its retail outlets, Cathouse Boutiques, and Simons & Lobue Gallery Inc. (an art gallery).

The FBI's Christensen, who worked with the Arizona strike force, said in the affidavit that Bonanno's notes showed he "was making decisions and giving instructions to his son, Salvatore, on how the ownership of the (U.S. Mattress) company should be set up on paper and who would really own and control the company behind the 'fronts.'"

Christensen said Bonanno appeared before a Tucson federal grand jury March 1 and "stated he was not the custodian of records of any of the companies" listed on federal subpoenas. Notes recovered by Arizona agents between Sept. 1, 1978, and March 16, 1979, indicated Bonanno was holding the records.

One document recovered from the trash was a promissory note for $20,000, payable to Kachina Fashions to Bonanno on demand. In another note, Bonanno instructed Karen Bonanno, the wife of his son Joseph Jr., to hide "your scanzalora (weapon) and your gold . . . put in metal box and save at father's house. OK." He then told her to use a public telephone booth at a hospital to receive his calls and instructions.

Another note ordered her to recover Joseph Jr.'s "black travel brief" and put all the gold and valuables from the case into a paper bag and then into a metal box at her parents' home in Los Gatos, Calif.

. . . And Now Bonano's Fate Is Up to Mafia

NEW YORK (WP) — The Sicilian Mafia will meet somewhere in the United States to sit in judgement and decide the fate of organized crime superboss Joseph (Joe Bananas) Bonanno, federal agents and former federal informer Vincent Teresa predict.

Bonanno might have signed his own death warrant by letting handwritten notes and correspondence from Mafia crime figures fall into the hands of the Arizona narcotics strike force, according to Teresa, who was considered to be the third-ranking member of the Raymond Patriarc crime family, taking orders from jailed Patriarc underboss Henry Tameleo. Law enforcement agencies collected thousands of papers from the trash outside Bonanno's Tucson home from 1975 until recently, as part of an investigation that sources say has uncovered a multimillion-dollar criminal empire stretching from Sicily to the United States, Canada, South America and the Middle East.

"They gotta kill him for what he's done,' Teresa said, "but the only ones who can sit in judgment on him is a Council of Dons — Sicilian-born dons — who can sit as equals with the Old Man (Bonanno)."

Teresa predicted there would be a meeting in the United States of the remaining Sicilian-born dons, all of whom are very old, as well as some Sicilian dons who still live in Sicily, who will secretly enter the country for the meeting.

Attending that meeting will be representatives of the American Cosa Nostra, which, Teresa and federal sources contend, is subservient to the Sicilian Mafia. Those from the Cosa Nostra who might attend such a meeting include Santos Trafficante, Florida crime boss, and Carlos Marcello, Louisiana crime boss, the senior members of the Cosa Nostra. But, Teresa said, "The dons, the Sicilians, they are the only ones who can put the 'X' on Bonanno." Federal agents confirmed Teresa's assessment of the situation.

Teresa said he learned from Tameleo, a close friend of Bonanno, that Bonanno is a member of the Sicilian Mafia. He said when Bonanno, in 1963, plotted to murder three New York crime bosses — Carlo Gambino, Thomas Luchese and Stefano Magaddino — his fate had to be decided by the Sicilian dons.

Teresa said that while Magaddino arranged his kidnapping and Patriarca provided him with a secure hiding place in Haiti through the late dictator Francois (Papa Doc) Duvalier, neither Magaddino nor the Cosa Nostra Commission (ruling body) could decide his fate.

"They held a Council of Dons in Buffalo," Teresa said.

The Dons, all Sicilian born, were brought to Buffalo for a conference with Magaddino. Teresa said he drove two of them, Joseph (Don Peppino) Modic and Nazzarene (Don Nene) Turrusa, both of Boston, to Buffalo.

The two dons had met earlier in Boston at what Teresa described as "a roundtable." Also at that "roundtable" were Michael (Mike the Wise-guy) Rocco, Joseph Lombardo, Joseph (Joe Burns) Anselmo, Frank (the Cheese Man) Cuchiara, all members of the Sicilian Mafia, and an unidentified Sicilian don living in Maine. Teresa said the dons already had received an opinion from Philip Bruccola, the former boss of the Patriarca family who had retired to Sicily and was too ill to return to the United States for the meeting.

"When the (Buffalo) meeting ended," Teresa said, "Tameleo came out and said to me, 'I think Joe's going to be all right.' He was. They kept him in Haiti for awhile and then ordered him to go to Arizona. He kept his business interests in New York and the East, but he wasn't allowed to run a family in New York any more. He's alive today because of that meeting on Hanover Street (in Boston) and in Buffalo. What he's done now, though, is bring shame on the Mafia. That's something they don't tolerate. He's gotta pay the price sooner or later."

Bonanno, however, has not been content simply to remain alive, federal sources said, and always has plotted his return to power.

He has "loyal friends" in every family and he still controls the top-ranking members of his old New York family.

When Carmine Galante was freed from prison, Bonanno ordered his associates to make Galante their new boss. Galante, now New York's most powerful crime leader, was the cornerstone of Bonanno's plan to seize ultimate power in the Cosa Nostra.

While Galante whipsawed weaker bosses of New York into submission to his will, Bonanno was believed to have paved Galante's way for a series of meetings with crime bosses or their couriers designed to consolidate Bonanno's influence and Galante's rise to power in the East.

At the same time, Bonanno was observed meeting with crime figures in California who controlled families on the West Coast, in Colorado, Chicago and Canada. With their support, Bonanno emerged as a "superdon" with enormous power, carefully hidden behind the facade of a retired businessman in Tucson.

Bonanno's link with known Sicilian Mafia dons has been confirmed in notes and letters found in the garbage, according to police and federal sources.

One Sicilian don who reportedly communicated by letter with Bonanno was Lino Magaddino, identified by Teresa as a member of the Sicilian Mafia. The letter followed a clandestine route before reaching Bonanno.

The sources said Magaddino lived in Castellmare del Golfo, but his letter was routed by way of Buenos Aires to a contact in Tucson before reaching Bonanno, who apparently had more faith in the sanctity of his garbage than that of his mail. There are many such letters from known and suspected Mafia figures.

One recent message came from the Sicilian Mafia in a postcard. The writer expressed his regrets at not finding Bonanno at home when he visited Tucson this year, but sent "the regards" of Bonanno's fellow members of the "society" to their good friend, "Don Peppino," the Mafia nickname for Bonanno.

Fresh Botha Attack On U.S. 'Spying'

JOHANNESBURG (WP) — South African Prime Minister Pieter W. Botha said Thursday that U.S. military personnel expelled last week for alleged spying had failed to heed a warning two months ago to cease photographing "sensitive military installations" from an embassy-owned plane.

In a sharp new attack in parliament on the U.S. government Botha also listed a series of alleged deviations by American military personnel from their assigned functions that had led the South africans to suspect they were engaged in "espionage."

The Embassy refused to comment on the new allegations.

In the absence of a U.S. version of the substance in Botha's new allegations cast the United States in an even more questionable light for South African public opinion — which has united solidly behind the government's highly-publicized expusion of the three military attaches last week.

At the same time, however, it appears that the "spy plane" furor, which has brought relations to their lowest point yet, is intended more to discredit the Carter administration than to make an enemy of the United Staes.

"I wouldn't like to lose the goodwill of the United States of America, but surely friends don't spy on each other," Botha said Thursday night in a television interview. "But as long as that spirit is coming from the regime at present in power in the United States . . . our friendship is in jeopardy."

Despite Botha's reopening of the spying incident Thursday, foreign affairs officials said Wednesday the government was not contemplating any further action against U.S. personnel here.

Botha said the camera fitted to U.S. Ambassador William Edmondson's plane had photographed "areas involved in attacks against South Africa."

This could only mean the northern border area of the Pretoria-administered territory of Namibia (Southwest Africa) where South Africa is engaged in a guerrilla war with a Soviet-backed black nationalist group, the Southwest Africa Peoples' Orgaization (SWAPO).

Botha said such photographs could help the "communist geurrillas" in their war effort, and he then implied that, if such assistance was given SWAPO by U.S. military personnel, "it was an act of war against South Africa."

Once again, Botha demanded the U.S. government explain "why it had spied on a friendly country" and added that, until this was done, South Africa could not be blamed "if it looked upon certain people with the gravest suspicion."

Trio Electrocuted

UPPER DARBY, Pa. (AP) — Three house painters were electrocuted Thursday when their aluminum ladder touched a 7,600-volt cable in the Drexel Hill section of Upper Darby Township, police said. Police idenpified the victims as John Kenney, 26, of Ardmore, Pa., Paul DiTrollio, 21, of Havertown, Pa., and Ralph BuonaDonna, 25, of Upper Darby.

Journalists Held

JOHANNESBURG (Reuter) — Two journalists arrested Thursday night and early today were being investigated under South Africa's Official Secrets Act, a senior police spokesman said.

The spokesman did not elaborate on the arrests of Deon du Plessis, assistant editor of the Argus news group's Africa News Service, and James Beaumont, a trainee journalist with the *Johannesburg Star*, one of the group's newspapers.

But South African Police Commissioner General Mike Geldenhuys told reporters one or both journalists would appear in court later today.

Earlier, *Star* editor, Harvey Tyson, said he did not believe the two cases were connected. However, the police spokesman said in a statement the charges being investigated were the same for du Plessis and Beaumont.

They Locked Him Up And Then Forgot About Him

VIENNA (AP) — A man picked up April 1 for questioning about an automobile accident, then placed in a cell and forgotten for 18 days, was found and sent to hospital this week.

Doctors said his survival without food was "nearly a miracle."

The man was rushed from a cell at Hoechst, in the western Vorarlberg province, to an intensive-care unit at Bregeyas. He was identified as Andreas Mihavecs, a resident of Bregenz.

There was no explanation why no one checked the cell since April 1 or why Mihavecs failed to call attention to his presence.

Interior Minister Erwin Lanc has ordered an inquiry.

Black Death Strikes In U.S.

SANTA FE (AP) — A 76-year-old woman has died from bubonic plague, according to New Mexico's chief medical officer.

The woman, who died last Saturday in hospital, is New Mexico's first plague victim in 1979 and the first fatality since 1976, said Dr. Jonathan Mann of the state health and environment department.

The woman, a resident of Thoreau, N.M., was not identified.

Mann said tests conducted by a state laboratory confirmed that bubonic plague, the feared Black Death of the Middle Ages, caused the death. He said it had not been determined whether the woman had plague pneumonia, the only form of the disease that can be transmitted directly to other humans.

Bubonic plague usually is transmitted to humans by fleas on infected animals. Mann noted that most plague cases result in complete recovery if they are treated early.

Classic symptoms, he said, include fever, a feeling of weakness and sickness and a painful swelling in the lymph glands of the neck, underarms or groin.

Mann said officials are trying to find out whether anyone had been in contact with the woman and locate the source of her infection.

Artist Dies

SARASOTA, Fla. (AP) — Courtroom artist Leo Hershfield, who became known when his drawings of the Joseph McCarthy hearings in 1954 were used on television, has died of a heart attack. He was 75.

MAKES ROSES ZOOM!

AMAZING RX-20

ROSE FOOD-*Specially formulated for Roses.*

BIGGER BLOOMS! LONGER LIFE! RX-20 Treated Roses Bloom 4½ weeks earlier.

RX-20 is a concentrated water soluble fertilizer specially formulated for Prize Winning ROSES. It vitalizes the entire plant, adds colour and vigor, produces a finer crop of more perfect blooms faster, develops healthier roots and stronger stems. All it takes to accomplish this is the same care you have given your garden in the past plus a few sprinklings with amazing RX-20. In just minutes RX-20 enters plants "blood stream" to supply growth stimulating nutrients and vital minerals.

INSTANT ACTING RX-15 ALL-PURPOSE PLANT FOOD

GIVES MORE LIFE TO LAWNS AND PLANTS.

Amazing RX-15 *guarantees FAST RESULTS or money back*

Your lawn becomes a thick carpet of golf course green, your trees, shrubs, berries and vegetables just burst with health and vibrant beauty. Mums, roses, lawns, trees, vegetables bloom in virtually ANY soil. All you need is a few sprinklings of fast acting RX-15 and ordinary care.

AT YOUR FAVORITE HARDWARE OR GARDEN SUPPLIES DEALER

Esquimalt—Port Renfrew
Returning Office
500 Admirals Road
Lyall St. Entrance
H. F. Williams
Returning Officer,
PHONE 381-5951

VOLUNTEER

YOUR HELP FOR

JOHN GREEN

and VIC STEPHENS' CONSERVATIVES

CALL 384-0334 or 652-9926

This ad was paid for by a whole lot of Saanich and the Islands people who want John Green for their MLA.

DISTRICT OF SAANICH
PARKS & RECREATION

Spring Tennis Lessons

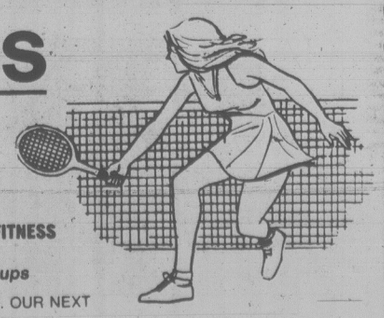

PROGRAMS OFFERED:

BEGINNERS INTERMEDIATE ADVANCED

TENNIS CLINICS, SOCIAL PROGRAMS

INTENSIVE TENNIS, LADIES STROKE 'N' FITNESS

Instruction Available For All Age Groups

LEARN TENNIS INDOORS OR OUTDOORS. OUR NEXT PROGRAM BEGINS IN A FEW WEEKS SO REGISTER NOW AND SWING INTO SPRING.

**BABYSITTING WITH SOME INDOOR LESSONS.*

FOR INFORMATION DIAL 595-7121 OR DROP INTO CEDAR HILL COMMUNITY CENTRE, 3220 CEDAR HILL ROAD.

4-20

Deep Cove Chalet

OPEN FOR LUNCH and DINNER

656-3541 11190 Chalet, Sidney
5 Mins. from Swartz Bay & Airport

RESERVATIONS APPRECIATED 4-20

DANCING SATURDAYS

BIG BAND

SOUND OF GEORGE KRAELING and his orchestra in the spacious Seaview Room. Dancing till 12:30 a.m. $8 a couple. Table res. 658-5224. 5109 Cordova Bay Rd. Book your receptions, club functions in our fireside Ballroom. 4-21

McMorran's 60 yrs. — May '79

YINNIE'S
NEW CAFETERIA

BREAKFAST SPECIAL
ONE DOLLAR AND SIXTY-FIVE CENTS
OPEN: MON.-FRI. 8:00 a.m.-9:00 p.m.
SATURDAY 8:30 a.m.-5:00 p.m.
LOWER COMMERCE MALL 1175 DOUGLAS AT VIEW

The Waddling Dog Inn

652-1146 AMERICAN EXPRESS, MASTERCHARGE, CHARGEX
PATRICIA BAY HWY. at Mt. Newton X, Saanichton

THIS WEEK'S SPECIAL
CHEF SOUP
CHEF SALAD
ROAST LEG OF LAMB with MINT SAUCE
VEG OF THE DAY
BOULONGERE POTATO
PINEAPPLE FRITTER with APRICOT SAUCE
COFFEE
$10.95

Felice's DINING LOUNGE
ON THE WATERFRONT

NOW OPEN SUNDAYS 5:30-10 P.M.

Presents a Rare Treat!
ROAST PHEASANT
FLAMBE IN BRANDY AT YOUR TABLE
Including:
• Soup or Salad • Garlic Bread
• Potato • Baked Alaska Flambe
• Fresh Vegetables • Beverage
FOR TWO 24.95

QUAIL in Black Cherries, Brandy and Port 10.95
DINNER INCLUDES: Soup or Salad, Garlic Bread, Fresh Vegetables, Potato, Beverage.

REGULAR MENU ALSO AVAILABLE
LIVE ENTERTAINMENT MON. THRU SAT.
PARKING AVAILABLE ON THE WATERFRONT
1218 WHARF ST. 4-21 RESERVATIONS 385-4497

JON VOIGHT
ACADEMY AWARD WINNER
BEST ACTOR
for "Coming Home"

RICKY SCHRODER

FAYE DUNAWAY

"A STRONGLY AFFECTING EXPERIENCE, WITH EXCEPTIONAL AND THRILLING PERFORMANCES." Charles Champlin, LOS ANGELES TIMES

A FRANCO ZEFFIRELLI FILM
THE CHAMP

FAMOUS PLAYERS theatres

METRO-GOLDWYN-MAYER presents A FRANCO ZEFFIRELLI FILM
JON VOIGHT FAYE DUNAWAY
RICKY SCHRODER
"THE CHAMP"
JACK WARDEN · ARTHUR HILL · Music by DAVE GRUSIN · Screenplay by WALTER NEWMAN
Based on a story by FRANCES MARION · Produced by DYSON LOVELL · Directed by FRANCO ZEFFIRELLI
ORIGINAL SOUNDTRACK ALBUM AVAILABLE ON PLANET RECORDS AND TAPES
READ THE DELL PAPERBACK
METROCOLOR® 1979 METRO GOLDWYN MAYER INC.
MGM United Artists A Transamerica Company

MATURE

GOLDEN AGE $1.00
Tonight 7:00 and 9:10 p.m.
Sat. at 12:45, 2:45, 4:50
7:00 and 9:10 p.m.

CORONET 836 YATES ST. 383 6414

"Coming Home"

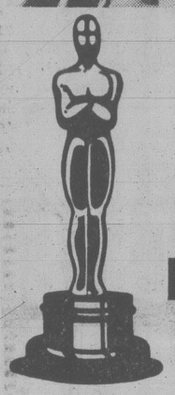

BEST ACTRESS
Jane Fonda
BEST ACTOR
Jon Voight

WARNING: Occasional sex; some coarse language (B.C. Director)

"Coming Home"
NIGHTLY AT 7:00 & 9:15
Box Office Opens 6:45

QUADRA Quadra at Hillside, 382-3370 HELD OVER!

★ 18TH WEEK ★

CLINT EASTWOOD WILL TURN YOU
'EVERY WHICH WAY BUT LOOSE'

MATURE
Frequent Coarse Language (B.C. Director)
AT 7:00 and 9:00 P.M.
MATINEES SATURDAY & SUNDAY AT 1:30 and 3:30 P.M.

towne cinema 808 DOUGLAS 382-5922 IN NOOTKA COURT

A story of lust, passion, desire...love and death.

HURRICANE
An epic adventure of love and romance.

DINO DE LAURENTIIS PRESENTS "HURRICANE"
STARRING JASON ROBARDS • MIA FARROW • MAX VON SYDOW
TREVOR HOWARD • TIMOTHY BOTTOMS • AND INTRODUCING DAYTON KA'NE
PRODUCED BY DINO DE LAURENTHS • DIRECTED BY JAN TROELL • SCREENPLAY BY LORENZO SEMPLE, JR.
EXECUTIVE PRODUCER LORENZO SEMPLE, JR. • FAMOUS FILMS PRODUCTIONS N.V.
A PARAMOUNT RELEASE TECHNICOLOR®

MATURE HELD OVER

CAPITOL 805 YATES ST. 384 6811

TONIGHT — 7:00 and 9:10 p.m.
SAT. at 12:50, 2:50, 4:50
7:00 and 9:10 p.m.

"'Agatha' is a delight... the movie's mysteriousness casts a spell."
—David Ansen, Newsweek

Dustin Hoffman Vanessa Redgrave

A fictional solution to the real mystery of Agatha Christie's disappearance.

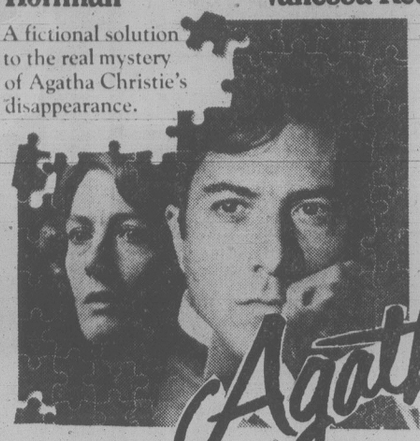

Agatha

MATURE WARNING: Occasional nudity. (B.C. Director)

GOLDEN AGE $1.00
NIGHTLY — 7:05 and 9:05
MAT. SAT. 2:00 ONLY

OAK BAY 2184 OAK BAY AVE. 598 2213

NORTH AVENUE IRREGULARS

What these ladies do to the mob is highly irregular!

WALT DISNEY PRODUCTIONS' The NORTH AVENUE IRREGULARS
starring EDWARD HERRMANN, BARBARA HARRIS, SUSAN CLARK, KAREN VALENTINE, MICHAEL CONSTANTINE and CLORIS LEACHMAN co-starring PATSY KELLY, DOUGLAS V. FOWLEY, VIRGINIA CAPERS and RUTH BUZZI Screenplay by DON TAIT Based on the Book by REV. ALBERT FAY HILL Co-produced by TOM LEETCH
TECHNICOLOR® Released by BUENA VISTA DISTRIBUTION CO., INC. ©1978 Walt Disney Productions

GENERAL CHILDREN $1.50

ROYAL 805 BROUGHTON 383 9711

Tonight Only 7:00, 9:00
Sat. and Sun. at 2:00 only
Doors 1:30

ACADEMY AWARD WINNER . . .
BEST ACHIEVEMENT VISUAL EFFECTS

"A marvel of stupendous film-making... a movie extravaganza. This one will outgross them all. This enchanting (film)... will sweep you away into a world of unparalleled entertainment."
—REX REED—N.Y. DAILY NEWS

"...A mass entertainment of high class and energy... a major feat in filmmaking."
NEWSWEEK

ALEXANDER SALKIND PRESENTS MARLON BRANDO · GENE HACKMAN IN A RICHARD DONNER FILM
SUPERMAN
CHRISTOPHER REEVE · NED BEATTY · JACKIE COOPER · GLENN FORD · TREVOR HOWARD
MARGOT KIDDER · VALERIE PERRINE · MARIA SCHELL · TERENCE STAMP · PHYLLIS THAXTER · SUSANNAH YORK

ADDED ATTRACTION — ART CARNEY — LILY TOMLIN

MATURE WARNING: Occasional violence and some swearing (B.C. Director)

"THE LATE SHOW"

TILLICUM DR-IN TILLICUM & BURNSIDE 382-7531

GATES 7:30
SHOW 8:00 p.m.
ADMISSION $3.50

Scott's World

Movies Make Profitable Books

By VERNON SCOTT
United Press International

HOLLYWOOD — Just when Hollywood cynics agree there is no new way to turn a buck, along comes Fotonovel, a company which publishes paperbacks of movie scripts fully illustrated with frames taken directly from the picture.

So far Fotonovel has produced *The Champ*, *Grease*, *Invasion of the Body Snatchers*, *Hair* and *Ice Castles* with 30 new books due for publication this year.

It would appear at first blush that the colorful picture books simply contribute to the "Why can't Johnny read?" syndrome.

Some 350-400 photographs from a particular movie crowd the pages of Fotonovels without a single page of printed matter. But on each photograph — sometimes several to a page in collage — the film's dialogue is superimposed in print.

The man behind Fotonovel is Herb Stewart, a youthful classical guitarist who was unable to make a living playing guitar in this country.

Reared in Hollywood, Stewart, the son of a retired TV producer, studied guitar with Segovia in Spain and toured succesfully in Europe for several years.

On returning to the United States, he discovered classical guitarists weren't in great demand. Stewart and a friend, Laszlo Papas, remembered the "fotonovela" soap opera books they had seen in South America and Europe.

These books were simplistic stories told in photographs for the near-illiterate. They had been around for 40 years.

Partners Stewart and Papas saw the possibilities of using similar techniques with TV shows and movies, taking individual frames directly from films.

"It took us a long time to find anyone that would listen," Stewart said. "After a year and a half *Gunsmoke* gave us film for a two-page mockup. Two years ago Paramount came through with *Star Trek*.

"The first four *Star Trek* Fotonovels sold 235,000 copies."

In May of last year the young entrepeneurs put together *Close Encounters of The Third Kind*.

Entertainment Guide

THE BUTCHART GARDENS — OPEN EVERY DAY OF THE YEAR — Gates now open 9 a.m. to 6 p.m.
THE BUTCHART GARDENS RESTAURANT — OPEN YEAR ROUND — Serving our own special garden lunches and scrumptious High Teas in the historic Butchart residence. Now open 10 a.m. to 5 p.m.
COFFEE BAR SERVICE — Always available.
SEEDS FOR SPRING PLANTING — Now is the time to purchase seeds from our wide selection — All packaged at the Butchart Gardens.
35 ACRES OF GARDENS — Fresh blooms of Spring — The Ross Fountains. An invigorating stroll through these majestically beautiful gardens followed by a lunch or a spot of tea combine for a fine Spring outing.

STRATHCONA HOTEL — British Columbia's largest night-life centre, 919 Douglas St., 383-7137. Featuring "THE OLD FORGE" Nightclub with live music of "THE BROTHERS FORBES AND FRIENDS." 3 Discotheques — "THE STING," "THE CUCKOO'S NEST" and "IVY'S" and a unique lounge called "BIG BAD JOHN'S" featuring Hillbilly atmosphere. Luncheon served daily in "THE STING" and lunch and dinner served in the "CUCKOO'S NEST."

CENTURY INN — ENTERTAINMENT PLUS!! "FORTY THIEVES DISCOTHEQUE" — Officially rated the Island's No. 1 Disco — Victoria's only total dance experience in an Uptown Cabaret atmosphere — Best Sound, Best Light & Fog Show, 3 rooms, free attendant parking. "OUR PUB" presents the best exotic dancing in town daily noon to 6 followed by Disco Dancing 'til midnight. Century Inn, Pandora at Government on Centennial Square, 383-1151

STEWARTS — presents dining with Louise Rose, lunch with George Essihos in Market Sq., 388-7021.

CHAUNEY'S RESTAURANT — Classic Chamber Music featuring JAMES KENNEDY each Thursday in April.

WEEKEND SPECIAL
FRIDAY, SATURDAY NIGHTS
SCHNITZEL CORDON BLEU WITH PEROGIES ..... $5.95 Per person
INCLUDES OUR GREAT SALAD BAR OR HUNGARIAN GOULASH SOUP AND FRENCH BREAD
Tokaj Villa HUNGARIAN RESTAURANT
1122 YATES ST. 383-4732
AMPLE FREE PARKING OPEN MON. TO SAT.
4-21

TOP SIRLOIN STEAK
DINNER FRI. and SAT.
$4.25
Dinner includes 6-oz. steak, baked potato, vegetable, soup or salad for only $4.25 each.
NOW THAT'S A BARGAIN!
Good Food — Good Service
ALWAYS
Gatsby's RESTAURANT
Dinner served from 4 p.m. — Reservations 388-5513
Royal Olympic Hotel
642 Johnson
4-21

Amity's lounge
PRESENTS the exciting sounds of the
THE BILL SAMPLE TRIO
NIGHTLY FROM 8:30
Colony MOTOR INN
2852 DOUGLAS 385-2441
4-21

ACTORS / ACTRESSES
needed for
MUSICAL REVUE
May-Sept.
MUST SING AND DANCE
Prepared Audition Necessary
Contact
STAGE DOOR PRODUCTIONS
381-5589

WEEKEND SPECIAL
Gondola pizza
LASAGNA
with Garlic toast
$2.50
Offer good in restaurant, pick up and delivery. Friday, Saturday, Sunday, April 20, 21, 22
SUNDAY is FAMILY NIGHT at GONDOLA
CHILDREN 12 years and under ..... ½ PRICE
1015 FORT ST. 4-21 385-1448

LIVE ON STAGE
V.O.S. PRESENTS
BOX OFFICE NOW OPEN
JESUS CHRIST SUPERSTAR
APRIL 27-MAY 5
Matinee Sunday, April 29 at 2 p.m., No Show Mon., April 30
McPHERSON PLAYHOUSE
Tickets $5, $6, $7. At McPherson Playhouse and Hillside Mall

GFAX 1070 PRESENTS
VERA LYNN
IN CONCERT
WITH SPECIAL GUEST JIMMY KENNEDY
ROYAL THEATRE
TOMORROW NIGHT
ALL SEATS RESERVED $9.00, $12.00, $15.00
TICKETS NOW ON SALE AT ARENA BOX OFFICE and HILLSIDE MALL
10 a.m.-5 p.m. DAILY EXCEPT SUNDAY
4-22

ALLEN HOUGHTON presents
KAIN, AUGUSTYN, DITCHBURN
6 Canadian classical ballet superstars in
BALLET REVUE
programme variations each performance — from Sleeping Beauty, Swan Lake to new, original works.
McPherson Playhouse — May 13
(Mother's Day — 2 p.m. and 8 p.m.)
Mon., May 14 and Tues., May 15 — 8 p.m.
Tickets: McPherson Playhouse and Hillside Mall — $10.50, $9.00 and $8.00.
Co-sponsor: SEARS TRAVEL SERVICE — service, experience dependability — 3190 Shelbourne — Tel. 595-3622

IT'S HERE AT THE Arena
ROLLER SKATING
STARTING TONIGHT
8-10 P.M.
GOOD MUSIC, DOOR PRIZES, COLORED LIGHTS
4-20

HURRY! Limited Seats Available
"first class entertainment" MONTREAL STAR
"highly entertaining and exhilarating" VARIETY
"prairie warmth and humour"
"stylish, original comedy" NEW YORKER
Artichoke
by Joanna M. Glass
with Lally Cadeau, Ron Hartmann & John Krich
BASTION THEATRE COMPANY
Sponsored by Island Farms Dairies
Good things from good people close by
McPherson Playhouse: April 6-21, 8 pm
April 9 & 11, 2 pm
Tickets: McPherson Box Office & Hillside Mall

Pure adventure is back... For the fun of it!
The 5th Musketeer
MATURE
COLUMBIA PICTURES Presents
In Association With SANCHO FILM and TED RICHMOND Production
THE 5th MUSKETEER
BEAU BRIDGES
SYLVIA KRISTEL URSULA ANDRESS
CORNEL WILDE as D'Artagnan · IAN McSHANE · LLOYD BRIDGES · ALAN HALE, JR.
HELMUT DANTINE · with special guest star OLIVIA DE HAVILLAND as Queen Anne · and JOSE FERRER as Athos
and REX HARRISON as Colbert
Music Composed and Conducted by RIZ ORTOLANI · Screenplay by DAVID AMBROSE · Executive Producer HEINZ LAZEK · Produced by TED RICHMOND · Directed by KEN ANNAKIN · An S & Z Film Production, Berlin
Children $1.25
COUNTING HOUSE 1
BROAD AT BROUGHTON
383-3434
MATINEE SAT. ONLY 2 P.M.
NIGHTLY 7:00, 9:10
CANADIAN ODEON THEATRES

Winner of 5 Academy Awards
Including: BEST PICTURE
SUPPORTING ACTOR Christopher Walker
DIRECTOR Michael Cimino
ROBERT DE NIRO
A MICHAEL CIMINO FILM
THE DEER HUNTER
UNIVERSAL PICTURES and EMI FILMS present "THE DEER HUNTER"
Co-starring
JOHN CAZALE · JOHN SAVAGE · MERYL STREEP · CHRISTOPHER WALKEN
Screenplay by DERIC WASHBURN
Story by MICHAEL CIMINO & DERIC WASHBURN and LOUIS GARFINKLE & QUINN K. REDEKER Production Consultant JOANN CARELLI
Associate Producers MARION ROSENBERG and JOANN CARELLI
Music by STANLEY MYERS Produced by BARRY SPIKINGS, MICHAEL DEELEY, MICHAEL CIMINO and JOHN PEVERALL
WARNING: Scenes of Gory and Brutal Violence (B.C. Director)
RESTRICTED
ALL SEATS $4.00
(Free List Suspended)
MATINEES: SAT., SUN. 2 P.M.—NIGHTLY 8 P.M.
BOX OFFICE OPENS ONE HOUR PRIOR TO EACH PERFORMANCE. NO ONE WILL BE ADMITTED AFTER THE PERFORMANCE STARTS.
Haida
808 YATES STREET
382-4278

Burnett As Soldier's Mom 'Stunning' Success

By LAWRENCE LAURENT
The Washington Post

We're all familiar with Carol Burnett. She's been in television since the 1950s, and her long-running variety show was made into a syndicated program.

That Carol Burnett sings rather well, dances pretty good, makes funny faces an plays a scrub-woman exquisitely.

That's one Carol Burnett, but there are others, and one of them — a new and different Carol Burnett — can be seen Sunday night in *Friendly Fire* (ABC).

This is a sinewy, tough, unforgiving Carol Burnett, absolutely stunning in the role of an Iowa farm mother who loses her older son in Vietnam.

This story first appeared in the *New Yorker* magazine in a multi-part series by C. D. B. Bryan in 1977. It then became a best-selling book. The screenplay is by *Fay Kanin*.

In one sense this is the story of a family's losing faith in the veracity of their government, one of the tragedies connected with the Vietnam War.

The son, Michael, has only a month to go when he's killed by "friendly fire."

He is not counted as a casualty of battle. And just what is "friendly fire?" The play is part embittered drama and party mystery, for several stories are told about this friendly fire.

The Mullen family of La-Porte, Iowa, is told first that the Viet Cong might have infiltrated a South Vietnamese unit and called in the wrong co-ordinates by radio. "South Vietnamese artillery accidentally shelled an American position." Two men died, and seven were wounded.

Mrs. Mullen persists and is told, "You never stop. You never let up." She insists that a coverup is taking place in "the murder of my son."

Part of the problem is the lack of marks on his body. He has only one hole, and she asks, "Why couldn't he have been blown to bits, so I could believe he died in a war?"

She refuses to permit the Veterans of Foreign Wars to stage an honor guard at the funeral. Michael, she insists, is to be remembered as a farmer, not as a soldier.

Be prepared to be surprised by this woman's performance. You forget that the tough, persistent, unrelenting farm woman that you are watching is actually being played by a television favorite called Carol Burnett.

Part of the reason for this comes from the excellent supporting cast.

Ned Beatty is excellent as the husband: a somewhat simple man, willing to go along with the authorities but pushed by the relentless emotion of his wife.

He attempts to console her by saying, "It wasn't deliberate negligence, Peg."

Her response is to ask which version of the truth is to be accepted — "theirs or ours." She also stings him with the statement, "I thought you understood. When you lose your son, there's only one side."

She takes out an advertisement in the *Des Moines Register*, asking "How many more lives do you wish to sacrifice because of your silence?"

She confronts Defense Department spokesmen and says, "I just want to know why you're lying to us about the casualties in this war."

Post-war periods are filled with stories such as these. One cannot excuse the tragedies by claiming that "things happen in war."

For instance, we have not yet recovered from the execution of Private Eddie Slovik in the Second World War, and Vietnam, Lord knows, brought out the ugliest stories ever made public about combat. "*Friendly Fire*," it turns out, is scarcely an ugly story; simply an unfortunate one.

RYAN O'NEAL, left, and Barbra Streisand shown in Los Angeles recently during filming of *The Main Event* in which O'Neal plays a reluctant prize-fighter and Streisand a big-time manufacturer and O'Neal's manager.

Play Feels Right

NEW YORK (AP) — There is a solid, substantial feel of rightness to *Manny*, a play about Edward G. Robinson, which opened here this week at the Century Theatre.

Raymond Serra is magnificent in the title role. He is so good that clips from two Robinson movies, *Little Caesar* and *Hole in the Head*, are not jarring at all. They just fit in naturally — vocally, visually and stylistically — to Serra doing Robinson.

Serra also wrote this play, which is the firmest, clearest explanation we've seen of a performer pursuing the stardom course, while realizing and regretting the wreckage at home.

There are a few brief scenes with Robinson being accused by the House of Representatives unamerican activities committee of having given money to communist-front organizations. But mostly, the actor is seen with his family. All are shown having faults.

Victoria School of Driving Ltd.
#8-625 ALPHA ST.
It Pays to Learn to Drive!
D.E.I.P. COURSE
Starting April 30
GET YOUR I.C.B.C. $50.00 REFUND and INCOME TAX DEDUCTION!
CALL 382-3575
DAYS or EVENINGS

Rupert's Chalet
RESTAURANT & COFFEE HOUSE
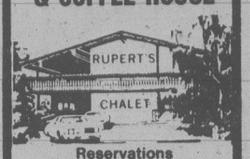

Reservations
598-8313
1635 Fort, Victoria
Central European and Canadian Cuisine
HOURS:
DINING ROOM
5 p.m.-10 p.m.
Wed. through Sat.
COFFEE HOUSE
8 a.m.-5 p.m. Mon., Tues.
8 a.m.-10 p.m. Wed., to Fri.
9 a.m.-10 p.m. Sat.
After Hours Reservations
388-4756 or 382-5972
4-21

FOUR SEASONS MUSICAL THEATRE presents
FOR CHILDREN OF ALL AGES
"THE SLEEPING BEAUTY"
with music by Marg Adelberg

Saturday, April 21st., McPherson Playhouse.
2 P.M. Tickets $2.00 Phone: 386-6121

NASHVILLE, B.C.
The Big Cabaret
Featuring
HOMEBREW
Fri. and Sat.
9 p.m.-2 a.m.
ERNIE FULLERTON
For Your Dining Pleasure 7-9
2915 DOUGLAS ST. INGRAHAM HOTEL 385-6731
4-21

"BUCK ROGERS IN THE 25th CENTURY"
"BUCK ROGERS IN THE 25th CENTURY" a GLEN A. LARSON production. Starring GIL GERARD, PAMELA HENSLEY, ERIN GRAY, TIM O'CONNOR and HENRY SILVA as Kane. Written by GLEN A. LARSON & LESLIE STEVENS. Executive Producer GLEN A. LARSON. Produced by RICHARD CAFFEY and LESLIE STEVENS. Music by STU PHILLIPS. Directed by DANIEL HALLER. A UNIVERSAL PICTURE.
© 1979 UNIVERSAL CITY STUDIOS, INC. ALL RIGHTS RESERVED.
GENERAL Children $1.25
odeon 1
780 YATES STREET
383-0513
MATINEES FRI., SAT., SUN. 1:30, 3:15, 5:15
NIGHTLY 7:15 and 9:15

Over ten million people now know what "The China Syndrome" means.
DO YOU?

JANE FONDA
JACK LEMMON
MICHAEL DOUGLAS
the China Syndrome
Occasional Coarse Language — (B.C. Director)
MATURE
MATINEES FRI., SAT., SUN. 1:40, 4:00
odeon 2
780 YATES STREET
383-0513
NIGHTLY 6:30, 9:00

CANADIAN ODEON THEATRES
Academy Award Winner
BEST ART DIRECTION

Julie Christie
★
Warren Beatty
MATURE
SATURDAY MAT 2:00 P.M.
NIGHTLY 7:00 and 9:15
COUNTING HOUSE 2
BROAD AT BROUGHTON 383-3434

BREAKFAST $1.69 each
Includes: Eggs any style; Choice of Ham, Bacon or Sausages.
It's a Good Bargain!
Royal Olympic Hotel
642 Johnson Street
Gatsby's RESTAURANT

Enjoy Enjoy

ROLLER SKATING
7:30-10 p.m.
WED., FRI. SAT. AND SUN.
ALSO SAT. 10 a.m.-12 noon
LESSONS AVAILABLE
PHONE 386-3261
ESQUIMALT SPORTS CENTRE
1151 Esquimalt Road

GOOD FOOD...GOOD MUSIC...
TUESDAY TO SUNDAY FROM 4:30 P.M.
Make your dinner selection from our seven special Schnitzels or our exciting International menu. Enjoy personalized music Friday and Saturday nights.
EARLY DINERS, LIGHT DINNER SPECIALS
SERVED FROM 4:30 to 6:00 p.m. TUES. to SUN.
Your choice of: Chicken Paprika, Cabbage Rolls, Hungarian Sausages, Wiener Schnitzel, Roast Beef Dinner, 5-oz. (140 grams) Beef Tenderloin.
YOUR CHOICE $4.75 PER PERSON
DINNERS INCLUDE:
Our popular Hungarian Goulash or Borscht Soup or Tossed Green Salad and Sour Dough Loaf.
GEORGE KA'S Hungarian Village RESTAURANT
1550 CEDAR HILL CROSS RD. (AT SHELBOURNE)
RESERVATIONS 477-3023
OPEN 6 DAYS A WEEK
DINNER Tues. to Thurs. 4:30 to 9:00
Fri. and Sat. 4:30 to 10:00
Sun. 4:30 to 9:00
LUNCH Tues. to Sat. 11:30 to 2:00
4-21

Kelly's Stereo Marts PRESENTS
Musical Accuracy and Electronic Precision with the . . .
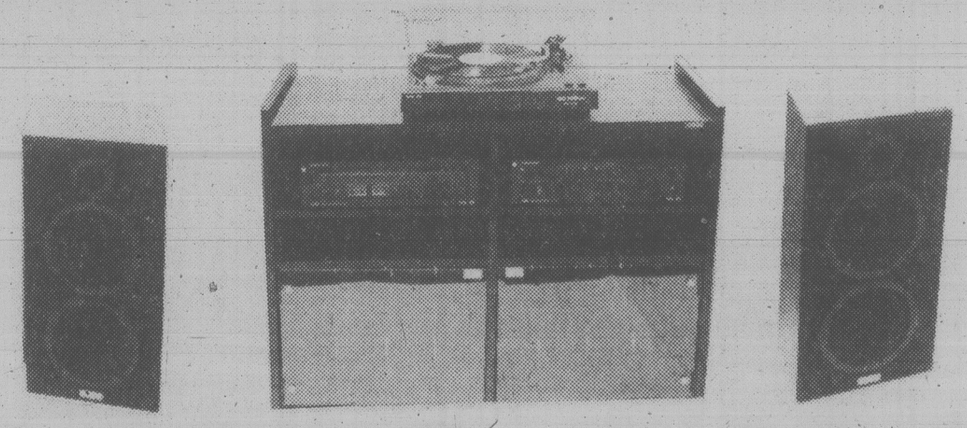
NEC
Authentic SERIES '5000'
NOW ONLY
$899.95
- AUS 5000 2-way bass radiator speakers
- AUT 5000E Tuner
- AUA 5000E Amplifier 25 watts RMS X 2
- AUP 6500 Direct Drive semi-auto. Turntable

"Guaranteed lowest price in British Columbia"
Kelly's Stereo Marts
728 YATES ST.
388-5502
OPEN WEEK-NIGHTS UNTIL 9 P.M.
MONTHLY PAYMENTS ON APPROVED CREDIT
4-20

386-2121
Monday through Friday 8 a.m. to 6 p.m.
Saturday 8 a.m. to 5:30 p.m.

CLASSIFIED ADVERTISING

Vancouver Island's Largest Shopping Centre in Print

386-2121
Monday through Friday 8 a.m. to 6 p.m.
Saturday 8 a.m. to 5:30 p.m.

CLASSIFIED ADVERTISING

Combination advertising must appear first in the Daily Colonist and then in the Victoria Times without change.

RATES

All rates quoted are for insertion in both the Daily Colonist and Victoria Times.

SPECIAL PRIVATE PARTY WORD RATES
10 word minimum
1 or 2 days
14c per word per day
3 to 5 consecutive days
11.50c per word per day
6 consecutive days or more
9.50c per word per day

Real estate, mobile home, rental, clubs, organizations and business advertising does not qualify for these rates.

GENERAL WORD RATES
10 word minimum
1 or 2 days
18c per word per day
3 to 5 consecutive days
14.50c per word per day
6 or more consecutive days
12.50c per word per day

SEMI-DISPLAY LOCAL RATES
Any advertisement which varies from 6 pt. regular classified style shall be considered semi-display.
14 agate lines per column inch.
1 or 2 days
65c per agate line per day
3 to 5 consecutive days
58.50c per agate line per day
6 or more consecutive days
52c per agate line per day

NATIONAL AND OUT OF PROVINCE RATE
Regular Classified 19c per word.
Semi-Display 75c per agate line.
14 agate lines per column inch.

BIRTH NOTICES
Up to 30 words $3.75
Each additional word 14c

DEATH NOTICES, MEMORIAL NOTICES AND CARDS OF THANKS
56c per count line per day
3 consecutive days
48.50c per count line per day

PRIVATE BOX NUMBERS
$3.25 except Help Wanted Advertisement, $5.00 which includes a Position Filled Advertisement.

Contract rates for local businesses available on request.

CLASSIFIED ADVERTISING COPY DEADLINES

REGULAR CLASSIFIED advertising may be placed in The Daily Colonist and Victoria Times up to 5 p.m. the day prior to publication.

SEMI-DISPLAY advertising may be placed in The Daily Colonist and the Victoria Times up to 3 p.m. the day prior to publication.

CLASSIFIED SERVICE FOR DUNCAN COWICHAN VALLEY AND CHEMAINUS

Classified Ads placed through Duncan office before 3:00 p.m. will appear in the following day's papers.

746-6181

TERMS OF PUBLICATION

F.P. Publications (Western) Limited shall not be liable for non-insertion of any advertisement beyond the amount paid for such advertisement.

In the event of error occuring the liability of F.P. Publications (Western) Limited shall not exceed the charge for the space actually occupied by the item in question.

All claims of error in publication shall be made within 12 hours thereafter and if not made shall not be considered. No claim will be allowed for more than one incorrect insertion not for errors not affecting the value of advertisement.

All estimates of cost are approximate. Advertisers will be charged with space actually used.

All advertising copy will be subject to the approval of the Victoria Press, who reserve the right in its sole discretion to classify, reject or insert copy furnished.

All advertisements must comply with the British Columbia Human Rights Act. This act states no advertisement may state or imply a preference, limitation or specification on the basis of an applicant's race, religion, colour, marital status, ancestry, place of origin, age; or sex (unless the matter relates to the maintenance of public decency AND prior approval has been obtained through the Human Rights Branch).

While every endeavor will be made to forward replies to box numbers to the advertiser as soon as possible, we accept no liability in respect of loss or damage alleged to arise through either failure or delay in forwarding such replies, however caused, whether by negligence or otherwise.

NOTICE OF COPYRIGHT

Full complete and sole copyright in any advertisement produced by F.P. Publications (Western) Limited is vested in and belongs to F.P. Publications (Western) Limited, provided, however, that copyright IN THAT PART AND THAT PART ONLY of any such advertisement consisting of illustrations, borders, signatures or similar components which is, or are, supplied to Victoria press by the advertiser in the form of reproduction proofs, veloxs, engravings, etc., and incorporated in said advertisement shall remain in and belong to the advertiser.

BUSINESS OFFICE HOURS

Monday to Friday
8:30 a.m. to 5 p.m.

Mailing Address:
Victoria Press
P.O. Box 300
Victoria, B.C.
V8W 2N4

PHONE DIRECT
386-2121
TO PLACE YOUR CLASSIFIED ADVERTISEMENT

CLASSIFICATION INDEX

VITAL STATISTICS
1 Births
8 Cards of Thanks

THE FOLLOWING SEVEN CLASSIFICATIONS ON THE LAST PAGE OF CLASSIFIED
305 Deaths and Funerals
308 Cards of Thanks
312 Florists
310 Funeral Directors
309 In Memoriams
313 Miscellaneous
311 Monumentals

NOTICES
14 Announcements
16 Catering, Banquets and Reception Rooms
15 Coming Events and Meetings
20 Lost and Found
17 Restaurants
18 Places to Visit

EMPLOYMENT
28 Employment Service
21 Help Wanted — General
22 Office Help
26 Part Time — Temporary Help
24 Sales Persons and Agents
30 Situations Wanted
23 Skilled Trades
25 Teachers

BUSINESS SERVICES AND DIRECTORY
36 Business Services and Directory

PERSONAL SERVICES
33 Bands, Musicians and Orchestras
40 Business Personals
43 Dancing
42 Education
71 Music Teachers
39 Personals
34 Pre-Recorded Music
32 Trade Schools
38 Travel

MERCHANDISING
83 Aircraft
117 Antiques and Arts
78 Bicycles
80 Boats and Marine
65 Building Supplies
93 Cameras, Supplies and Photo Finishing
127 Chicks, Poultry, hatching Eggs, Supplies
101 Children's Miscellaneous
135 Farm Implements
60 Fuel
97 Furniture
120 Garden Supplies
99 Groceries, Meats and Produce
130 Heavy Equipment and Machinery
128 Livestock, Supplies and Events
100 Miscellaneous for Sale
103 Miscellaneous Wanted
109 Miscellaneous to Rent
77 Motorcycles
70 Musical Instruments
125 Pets and Supplies
96 Ranges, Stoves and Furnaces
92 Sporting Goods
81 Sailboats
115 Swaps
63 Timber
98 TV, Stereo, Radio Sales and Service
112 Wanted to Rent, Miscellaneous
116 Coins and Stamps

AUTOMOTIVE
155 Automobile Financing and Insurance
164 Auto Body and Painting
168 Campers, Trailers and Motor Homes
166 Cars and Trucks Wanted
150 Cars for Sale
151 Sports, Import Cars
148 Lease Vehicles
149 New Car Directory
160 Parts, Accessories and Service
158 Tires
154 Trucks, Buses and Vans
156 U-Drive and Auto Washing

ACCOMMODATION
185 Convalescent and Rest Homes
175 Hotels
178 Summer Homes, Cottages and Resorts
181 Tourist Accommodation

RENTAL
201 Apartments to Rent, Furnished
200 Apartments to Rent, Unfurnished
202 Furniture to Rent
203 Apartments Wanted
206 Duplexes to Rent
207 Duplexes Wanted to Rent
215 Halls, Warehouses, Stores and Offices to Rent
197 Housekeeping Rooms to Rent
199 Housekeeping Rooms Wanted
211 Houses to Rent, Furnished
210 Houses to Rent, Unfurnished
212 Houses Wanted to Rent
190 Room and Board
191 Room and Board Wanted
193 Rooms to Rent
194 Rooms Wanted
204 Shared Accommodations

FINANCIAL
155 Automobile Financing and Insurance
233 Mortgage Loans and Insurance
234 Mortgages for Sale
230 Personal Loans and Insurance
235 Wanted to Borrow

REAL ESTATE
280 Acreage for Sale and Wanted
240 Business Opportunities
241 Business Opportunities Wanted
247 Commercial or Industrial Properties
258 Condominiums
253 Country Homes and Properties
270 Exchange Real Estate
290 Farms for Sale and Wanted
263 Garages for Sale, Rent, Wanted
293 Gulf Island Properties
250 Houses for Sale
265 Houses Wanted to Buy
295 Listings Cancelled
268 Listings Wanted
271 Lots for Sale
294 Mainland and Out-of-Province Properties
169 Mobile Homes and Parks
273 Property for Sale
274 Property Wanted
244 Revenue Property
245 Revenue Properties Wanted
259 Townhouses
285 Up-Island Properties
256 Waterfront Properties

SUBSCRIPTION RATES

Wherever carrier service is maintained, $4.00 per month.

By mail — Vancouver Island and Gulf Islands, $6.00 per month, $17.50 per 3 months, $35.00 per 6 months, $70.00 per year. Rest of Canada, $7.00 per month, $20.00 per 3 months, $40.00 per 6 months, $80.0 per year.

Outside Canada, $18.50 per month, $220 per year.

BY MAIL
Saturday Times Only
Sunday Colonist Only
Canada 60 cents per copy, $30.00 per year.
Outside Canada, $1.00 per copy, $50.00 per year.

CIRCULATION REPRESENTATIVES

Duncan, Chemainus— Mr. HILTON HOLT	746-6181
Nanaimo	753-2766
Lake Cowichan	749-6206

United States Representatives
LANDON ASSOCIATES INC.
New York, Chicago, Southfield, Atlanta, Boston San Francisco, Los Angeles, Philadelphia, Rochester, Cleveland, Charlotte, Cincinnati, Syracuse, Hamburg, Williamstown, Clinton, Memphis, Levittown, Raleigh.

PAGE REPRODUCTIONS OR MICROFILM COPIES OF COMPLETE PAPERS AVAILABLE FOR ALL PAPERS PUBLISHED PHONE 382-7211, LOCAL 276

1 BIRTHS

ANDREWS — Born to Rany and Sandy (nee Drew) a girl Melinda Nicole, on April 7, 1979. Thanks to Dr. B. Loucks and Royal Jubilee maternity staff.

CLARKE — Gord and Marla are pleased to announce the early arrival of Courtney Alicia, 6 lbs. 4 ozs., on April 16, 1979. A little sister for Dallen. Thanks to Dr. Higgs and a fantastic caseroom staff. (Insured.)

COLLINS — Born to Garry and Sheila, 6762 Eustace Road, Sooke, B.C., a daughter, Vanessa Gillian, 6 lbs. 6 oz., on April 10, 1979. A sister for Serena.

DUCK — Born to Ivan and Fran on April 6, 1979 at V.G.H., a son, Scott Allen, weighing 8 lbs 1½ ozs. A baby brother for Julie. Thanks to Dr. Alan Matthews, intern Donna Clements and Maternity Staff.

QUENET — Robin and Marlyn (nee Schaderbeck) are pleased to announce the birth of their son, Daryl Raymond Vincent, 6 lbs. 5 ozs. on Easter Sunday, April 15, 1979. Many thanks to Dr. John Anderson, nurse Sandy Carron and Royal Jubilee Hospital maternity staff.

STUART — Born to Gordon and Nancy (nee Gonnason) on April 4, 1979 at Royal Jubilee Hopsital a boy, Andrew Paul 8 lbs. 5½ oz. Sincere thanks to Dr. K. M. James, Dr. J. Popkin and the wonderful maternity staff.

14 ANNOUNCEMENTS

MEDITATION 8 FREE WEEKly daytime and evening classes offered by the Sri Chinmoy Centre starting April 25. For information, 592-6211.

NEW DEMOCRATIC PARTY Esquimalt Saanich Federal Election headquarters, #101-1020 MacKenzie Ave. 479-8264(5).

LEARN TO QUILT, MORNING classes begin April 25th. 386-8656 or 383-4023.

15 COMING EVENTS AND MEETINGS

ATHLETICS SUMMER BINGO STARTS WED. APR. 25 AT VICTORIA CURLING CLUB
EARLY BIRDS 6:45 P.M.
Victoria Symphony Society
GIANT BINGO
SAT. APRIL 21
GEORGE PEARKES ARENA
3100 TILLICUM RD.
Early bird game 7 pm.
16TH GAME $500
5 extra games $100 each. Admission $1, includes 1 card, extra cards 25¢ each.

ESQUIMALT LIONS BINGO
OAP HALL
1600 GOVERNMENT
FRIDAY, APRIL 20
EARLY BIRD 6:45
REGULAR GAMES 7:30
5 EXTRA GAMES
ADMISSION $1.00

THE VICTORIA CHAPTER OF Sudden Infant Death Syndrome announces an evening discussion about support for families and community awareness to be held at Queen Alexandra Hospital for Children, 2400 Arbutus Road, on Thursday, April 26, 1979, at 7:30 p.m.
Guest speakers include Nancy Reeves, Counselling Psychologist and Dr. Margaret Brown.
For further information and registration contact June Preston at 477-1826.

THE VICTORIA GLASS AND Bottle Collector's Society have a display at the Victoria Hobby Show this weekend. Come on down and see the Old Bottles dug from old trash pits, wells and privies in the Victoria area. We are featuring items found at the much publicized dig last weekend and will be very happy to meet the public and air our views.

BASEBALL BINGO
Starts Tuesday April 24, Victoria Curling Club, 1952 Quadra.
SPECIAL OPENING BONUS
KINSMEN CASINO NIGHT
Saturday, April 28, 1979, 7:00 p.m. to Midnight at Cedar Hill Community Centre. Admission: $1.50.

Blackjack, Wheels of Fortune, Dance and Bar. Food available. Door Prize: Trip for two to Reno.

BAZAAR-AUCTION
Harbour View School Band. 637 Head St, Esquimalt. Saturday 10:30 to 5. Over 1000 items, new and old. Household, jewellery, bicycles, crafts, baked goods, snacks. Fun!

SINGLES SCENE CLUB EASter-Dance tonight, April 20, 9-1 at White Eagle Hall in James Bay. Advance tickets only, $3.50 at Hillside Mall Ticket Office or 478-6622, 479-9187, 479-6050. Welcome all singles.

ALL SOOKE ARTS AND CRAFTS
Display and Sale, Saturday, April 21, 10-5, Sunday, April 22, 11-4. Sooke Community Hall.

TODAYS SINGLE WORLD
Dance Friday, April 20, 9-1. Tally Ho banquet lounge. Tickets $2.50 at the door, Victoria's best place to meet new friends. 595-3746.

WEAVING AND CRAFT SALE, Sunday, April 22nd, 10 to 5 pm, 4021 Blenkinsop (Off McKenzie). Wall hangings, jewelery, stationery, baskets and more.

FAIRFIELD ACTIVITY Centre (New Horizons), 1330 Fairfield Road, Spring Tea and Sale, Saturday April 21, 1:30-4pm. Door prizes, home baking, etc.

15 COMING EVENTS AND MEETINGS

MINUS ONE SOCIAL CLUB FOR Widowed-Divorced-Separated. Dance 9:30 pm. April 20, Elks Hall, 732 Cormorant. Music by Parisiennes. 598-8314 or 386-7098.

TRICHEM PARTY, MY HOME, Wednesday April 25th, 1979. 381-5601.

16 CATERING, BANQUETS and RECEPTION RMS

GARCIA'S
Mexican and International Cuisine
104-1551 CEDAR HILL X RD. (in the Cedar Hill Mall)
Planning an Office Party Banquet or Special Function?
Call us at 477-7744
Banquet Facilities For up to 100
ample covered parking

GEORGE'S BAVARIAN BANQUET FACILITIES
1021 Pandora 383-7121
INTERNATIONAL CUISINE
3 DINING ROOMS AVAILABLE
SMALL OR LARGE PARTIES
Up to 150 Seating Capacity
ENTERTAINMENT AVAILABLE ON REQUEST

BLACK PRINCE CATERING (1976) Ltd. 655 Douglas St. 388-4488. For all your catering needs in our roof top Queens Reception Room or on your premises.

COOKS THREE
Custom Catering
Champagne breakfast
To midnight dinners.
383-2872 or 383-1887.

20 LOST and FOUND

LOST: NORWEGIAN ELKhound, male, 10 months, evening 16th April, no collar, South Oak Bay. Information, phone 592-7032.

LOST: BLACK MOTORCYCLE helmet, Tovey Cres, Helmcken Road to Island Highway at overpass to Woolco and Pat Bay Highway North. Reward. 652-1875.

DESPERATE! LOST: GREEN paper wallet with my (Linda) ID and all the money I have for paying my way home to East Coast. Call 595-3895.

$100 REWARD. WHITE MALE cat, 10 years old, (Casper), sadly missed, Gorge-Vic West-Esquimalt area. 385-0350, 384-8989.

CAN-AM 250TNT MOTORCYcle missing from yard on Union. Only a few in Victoria. Anything appreciated. Healthy reward. 384-7939 anytime.

FOUND: SMALL MALE DARK brown cat with white on feet and chin, near Romeo's on Hillside. After 5pm 388-6147.

FOUND: KITTEN BETWEEN 4 and 6 months old, black and grey tabby, 4 white feet and white bib, Belmont Park area. 478-8988.

LOST: BROWN AND WHITE ST. Bernard and brown Golden Retriever. Brentwood area. 652-3677.

LOST: ON EASTER SUNDAY, 2 stone diamond rings near Fort and Harrison St. Reward. 592-3469.

LOST: CHILD'S HOODED PONcho, red and blue, lined with red material on inside, Hillside between Quadra and Cook, 595-2908.

FOUND: BEAUTIFUL BIG black cat in Esquimalt. 388-7946, (387-6705 daytime)

FOUND: FEMALE SPANIEL, 10 months, beige collar, tan-white, 598-4186.

LOST A KOKSILAH RIVER, mate huskey answers to "Wolf". 592-3912.

LOST: FEMALE CALICO CAT, vicinity of Landsend Rd. Phone 656-2852.

LOST: BLACK MALE NEUTER, 2 years old, 25lbs. Reward. Carey/Tillicum area. 479-8426.

LOST: SIAMESE CAT, NEUtered male, Uplands-Cadboro Bay area. Reward. 598-7340.

FOUND; REDDISH BROWN dog, 478-8274.

FOUND: TEN SPEED BIKE frame in Vic West, call 478-3485.

LOST: NEAR K-MART, APRIL 5th, ladies gold watch. 598-3720.

21 HELP WANTED GENERAL

ADVERTISEMENTS IN THIS CLASSIFICATION MUST COMPLY WITH THE BRITISH COLUMBIA HUMAN RIGHTS ACT

Victoria Manufacturing Firm Has Opening

Require assistance in drafting, estimating and scheduling in production office. Forward applications to Plant Manager, Westcraft Manufacturing Co, Box 200, Saanichton, B.C., V0S 1M0.

HOUSEKEEPER
Businessman with 3 children, ages, 16, 13 and 11 seeks live-in housekeeper. Self contained suite provided in new home, also car, medical benefits and room and board provided. Must love children and be non-smoker with valid driver's license. Salary negotiable. Phone 384-5224 weekday office hours.

BRANDS

We are now accepting applications for experienced cooks, waitress/waiters, host/hostess-cashier and trainees. Also wanted immediately, Part-time experienced general cook, 1 or 2 days per week. Please apply in person only before 11 am. Mrs. Dalziel.

APPLICATIONS ARE INVITED for positions at Amsterdam Coffee Shop and Bakery, 1205 Quadra St. Positions are available for waitress/waiters, salespersons, and baker, bakers help. We prefer people who have knowledge of the Dutch language. Apply in person, Saturday, April 21, from 12 till 3 at 1205 Quadra St.

CARETAKER
Mature working couple for 34 (strata) unit — waterfront condominium — property is close in (walking distance) and very sumptuous — 2 bdrms, 2 bathrooms, 2 balconies each unit. Special salary and opportunity to a couple able to purchase a strata unit. Victoria Press Box 804.

WORK ACTIVITY PROJECT (Canada Assistance Plan) requires half-time instructor to give life skills training and counselling for small groups of socially disadvantaged young adults, approximately 10 full days per month. Apply before April 27, giving qualifications and experience to Victoria Press, Box 820.

HAIR STYLIST
Opening position in up to date Unisex shop, downtown area, to take over large clientele before end of April. Very good opportunity. Please write with full resume for interview to Victoria Press Box 778.

RESIDENT MGRS
For 24 unit apartment with occasional motel accomodation. Near Mayfair Shopping Centre. Salary negotiable. Ideal for retired couple. Phone Gerry Finnigan 388-6258. Cedric Steele Realty Ltd.

DAYTIME HOUSEKEEPER required for elderly lady living in apartment. Weekends off. Please phone, 595-7798 after 6 pm.

21 HELP WANTED GENERAL

ADVERTISEMENTS IN THIS CLASSIFICATION MUST COMPLY WITH THE BRITISH COLUMBIA HUMAN RIGHTS ACT

IMMEDIATE MANAGEMENT CAREER OPPORTUNITY

Excellent opportunity for a personable, energetic person, interested in a career progressing with the fastest growing company in the Consummer Finance field.
Ability to talk with people a prime requisite.
Must be transferrable in B.C. and Alberta.
High School graduate or better.
Promotions and salary increases on merit.
Good starting salary.
Excellent employee benefits.
Excellent training programme.
Rapid advancement.
Interested applicants may phone for an appointment to Mr. T. Waters, 385-6774.

AVCO FINANCIAL SERVICES

SUPERVISOR STAFF SERVICES

Required for programme developments, staff supervision and staff development in the area of child care and family services. Qualifications: - degree in social work or child care preferred, extensive experience in child care, group and family work. Particularly in community based programme, demonstrated administrative ability. Starting salary $12,600-$13,200. Submit resume to Personnel Committee, Nanamio Family Life Association, 311 Fitzwilliam Street, Nanaimo, B. C. by April 30, 1979.

MATRON
Experienced Matron required for Scandinavian operated senior citizens home in Greater Vancouver. Successful applicant will direct staff of 40 caring for 64 Personal Care residents and 32 Intermediate Care residents. Starting salary commensurate with experience in range of $15,000-$20,000. Applicants should send a complete resume including education, job experience and a list of references before May 1st to:
The Secretary, Board of Directors, Dania Society, 4279 Norland Avenue., Burnaby, B.C. V5G 3Z6

WANTED MATURE WOMAN TO organize and care for a household of 3 before, during, and after the birth of a second child in June, and during the family move to another house. Mother presently has a broken arm. 3-4 hours morning work, 5-6 days each week; pay negotiable according to how duties are carried out. Should be able and willing to do a variety of domestic cleaning at either of 2 houses, able to care for and respond to a 3 yr. old girl, able to drive a car, must be available on a regular basis for at least 3 months. 387-6297 Mr. Lawrence.

SOUS CHEF

REQUIRED BY FINE SEAFOOD RESTAURANT. MINIMUM EXPERIENCE OF 4 YRS. AS CHEF DE PARTIE OR EQUIVALENT. ONLY QUALIFIED PERSONS NEED APPLY. CALL FOR APPOINTMENT 598-4511.

CHARGE TECHNOLOGIST
HISTOLOGY
Charge Technologist — Histology, required immediately for 240-bed hospital. A.R.T. histology or equivalent; minimum 5 years histology experience. Salary and benefits H.S.A. (B.C.) Grade IV. Salary range $1,549.50 - $1,859.25 per month. Apply to:
Chief Technologist
Laboratory
Penticton Regional Hospital
Penticton, B.C. V2A3G6

HEAD NURSE AND REGISTERED NURSES for a newly renovated 8 bed Coronary/Intensive Care Unit. Registration or eligibility for registration in B.C. required. Experience in Coronary/Intensive Care Nursing preferred. Experience and/or administrative training preferred for the Head Nurse position.
Apply to:
Director of Nursing
Cowichan District Hospital
Gibbins Road
Duncan, B.C. V9L 1E5

SWITCHBOARD OPERATOR

Applications are invited from experienced switchboard operators for a part time position (approximately 21 hours-week) for two months and casual thereafter. Typing at 45 wpm is required, successful applicant will possess; tack, maturity, excellent English, clear diction. Apply to the Personnel Department, Saanich Pennisula Hospital, 2166 Mount Newton X Rd. Saanichton.

LAWYERS REQUIRED
Penticton law firm immediately requires a lawyer with an interest in both criminal and civil litigation but with an emphasis on the civil litigation side. A lawyer with an interest in conveyancing and corporate practice is also required. Excellent partnership opportunities. Please send resume to or contact for interviews:
Preston S. Mott, Esq.,
Kinsman & Company,
P.O. Box 40, Penticton, B.C.
V2A 6J9 Tel. No. 492-2624

Are you a Self-starter Who likes to work for top commission? Young, aggresive firm requires 2 salespersons, to sell custom kitchens to retail and contractors alike. If this appeals to you, contact Mr. Templeman at 388-6649 between 1-6 pm.

THE NANAIMO, SOCIETY-sponsored group home needs a contemporary couple — 21 or over — to provide care and guidance for up to seven teenagers. The couple will be expected to meet the emotional and physical needs of these teenagers. The couple will receive support from child care ex[illegible] and a relief staff. Take a challenge. Call the Ministry of Human Resources in Nanaimo, 390-2441.

Job Opportunities

Spring has Sprung, we are expanding our staff, we need cooks, dishwashers, waitresses /waiters. As you might know the Wadding Dog Inn will be a full facility hotel within the year. Now is a good time to start for full time employment. Apply in person between 2-4, Patricia Bay Highway, 15 minutes from Victoria.

COOK NEEDED
Wednesday's. Beginning May 2. 477-6113.

21 HELP WANTED GENERAL

ADVERTISEMENTS IN THIS CLASSIFICATION MUST COMPLY WITH THE BRITISH COLUMBIA HUMAN RIGHTS ACT

OUTGOING PERSON TO serve and various other duties. Must be energetic and pleasant with public. Part-time working into full-time. Phone for appointment, 9-11 am, Friar's Fish & Chips, 384-2443.

RESIDENT MANAGERS
We require a stable, tolerent, experienced couple for 31-unit bldg. in the Bay-Quadra St. area. Apply 383-1141 — Mr. Ganner, MON. to FRI., 9-5 p.m.

FULL TIME MANAGER FOR D.G's Automotives. Knowledge of tires and wheels required and all other automotive aspects. Apply to D.G's Automotives, 3261 Douglas.

RESPONSIBLE BABYSITTER for preschooler and 10 month old needed, 2-3 days a week, my home preferred or yours, in Lampson and Craigflower area. 383-0404.

PERMANENT HOUSEKEEPER for 2, good cook, 25-55 years old, preferable non-smoker, live in self-contained suite plus wages. Also lady for 2 nights, own transportation. 658-8028.

OPPORTUNITY KNOCKS
Would you like the opportunity to represent a B.C. Fashion Accessory company? Samples provided. Call 478-8217 for more information.

MATURE BABYSITTER REquired immediately for infant and 5 year old. Day and evening shift. Must have own transportation. Langford, Colwood area. 478-7193

DRIVER WAREHOUSEMAN with Class 3 licence minimum. Union shop, all benefits company paid. Produce experience an asset. Reply Victoria Press Box 813.

EXPERIENCED WAITress/waiter with bar experience. Must be able to work evenings. Apply 2-5 pm Cuckoo Clock Restaurant, Town and Country Shopping Center.

WANTED LADY WITH SOME nursing experience to look after semi-paralized lady. 5 hours daily, Mon to Fri. Oak Bay area. References. Phone 10 am to 2 pm, 5 to 10 pm, 592-1110.

RN/GRADUATE NURSES
Evening position available in large intermediate care facility, must be interested in care of the elderly. Call 388-6457, Monday-Friday, for interview.

NIGHT MANAGER

For small rehabilitation residence, 5:30 pm - 9:30 am. Call 595-1151.

REQUIRED MAY 1ST. CONscientious couple to manage 79 furnished apartments. 1-bedroom suite live-in accommodation plus salary. References. 386-2812.

MARKET RESEARCHERS
Hourly wage, community service organization. Apply in person, 620 View St, Suite 505. Monday to Friday, 9 am or 1 pm.

MATURE MIDDLE AGED COmpanion housekeeper to live in, private quarters, salary comensurate with experience. Must have references. 592-0861.

NIGHT AUDITOR REQUIRED for full serviced Motor Inn, experience preferred but not essential. Apply in person to the Canterbury Inn, 310 Gorge Rd. East.

CAPABLE KODAK 5S PRINTer-operator. Part time afternoon shift to start. Salary negotiable, apply True Colour Photo Lab, 648 Yates Street.

GOLDSTREAM AREA, Mature reliable babysitter needed for my 4 year old son, attends school ½ day, Monday-Friday. 478-5759.

BABYSITTER NEEDED FOR good tempered 7-month-old boy while mother works part-time. Esquimalt-Lampson area. 384-7646.

SKIPPER REQUIRED FOR harbour tours, May-October, 5 day week, must have minimum of Small Craft Masters Certificate. 592-9667.

WANTED FOR IMPORT store, experienced competent sales person able to take charge in managers absence. Apply to Victoria Press Box 814.

NEED SOMEONE TO WATCH 2½ year old beginning May 1. Prefer someone in James Bay area. Must go through daycare. 385-0348 after 6pm

BABYSITTER NEEDED IMmediately, my home in Sooke. Must have own transportation and be able to work any shift. References. 642-4281

DOWNTOWN MOTOR INN REquires desk clerk. Sat and Sun, 7 am to 3 pm, Mon, Tues, Wed, 3 pm to 11 pm. Apply 1850 Douglas St. 10:30 to 12 noon.

BUSINESS MEN OR WOMEN. Do you want tax advantages, management, diversification, a good income? For personal interview call 477-1483.

EXPERIENCED PART-TIME desk clerk wanted, 10 pm till 6 am shift. Apply in person, 2280 Beacon Ave, Sidney, phone for appointment, 656-1176.

LADY TO ASSIST WITH HOUSekeeping in easily kept home of two adults. Lovely private room. Plenty of free time. Good wages. 598-7237

2 RESTAURANTS HAVE SEVeral openings for bus persons and waitress/waiters. Mostly part time leading to full time. Call 477-9527.

FULLY EXPERIENCED GENeral cook, permanent full time, responsible position, apply in person to Tokai Villa Restaurant.

NEEDED IMMEDIATELY
Vic West area, babysitter. Part time full time. Monday to Friday. No evenings. One 4 year old. Phone after 6, 385-3305.

HIGHRISE APARTMENT MANager wanted immediately. Good working conditions, excellent salary. Must be bondable. Non drinker. Victoria Press Box 827.

PENSIONER, TIRED OF LIVing alone, seeks housekeeper companion, intelligent and well educated lady. Victoria press box 834.

AMBITIOUS PERSON OR COUple interested in building own career, full time or part time. Great potential, assistance provived. 658-8080

DRY CLEANER, SPOTTER, presser. Apply in person, Coit Drapery Cleaners, 468 Burnside Rd. E.

ENERGETIC COUPLE REquired as resident managers for a modern building near downtown. Call Mr. Forbes 384-5827.

EXPERIENCED COFFEE shop waitress/waiter, permanent position, weekdays only. Apply in Person, Tokaj Villa Restaurant.

CHAMBERMAID, MON TO FRI. Apply in person after 2:30 pm to Motel View Royal, 301 Island Highway.

PICTURE FRAMER, ONLY those experienced in all aspects of framing need apply. Victoria Press Box 818.

DISPATCHERS FOR LARGE taxi firm. Full or part time night shift. Experience preferred. Victoria Press Box 822.

REQUIRE BEER PARLOUR bar attendent-combination. Apply in person, Douglas Hotel, 1450 Douglas.

21 HELP WANTED GENERAL

ADVERTISEMENTS IN THIS CLASSIFICATION MUST COMPLY WITH THE BRITISH COLUMBIA HUMAN RIGHTS ACT

Public Service Canada
Fonction publique Canada

PAY CLERK

Supply and Services Canada
Victoria, B.C.

This competition is open to both men and women who are residents of the Greater Victoria area.

SALARY:
$12,933-$14,141 per annum

DUTIES:
The duties consist of auditing, coding, imputing and verifying pay documents for government employees on a computerized payroll system. Applicants must have computer payroll experience. Related accounting experience would be a desirable qualification. Knowledge of English is essential.

On puet se procurer des exemplaires de cette annonce, un resume de l'emploi ainsi qu'un enonce des qualites en francais en ecrivant a l'adresse suivante.

Send your application form and/or resume to quoting Reference Number 79-DSS-OPA-OC-121, before May 4, 1979 to:

Staffing Officer, Supply and Services Canada, 200 — 325 Granville Street, Vancouver, B.C. V6C 1S6.
Clearance Number: 709-092-119.

WANTED RELIABLE LIVE-IN housekeeper for 3 adults namely working couple and mother. No children, no pets. Other help kept. Nice room with colour TV and phone. Own bathroom. Excellent salary. Please phone Mrs. Wiese Vancouver 683-7575 during office hours.

SALESPERSON REQUIRED for summer holidays May and June. May work into a more permanent position as business is growing. Person required must have experience in retail furniture sales and be neat in appearance. Please reply in writing to Victoria Press Box 826

HAIRDRESSER

Required for Raymond Salons, Woodwards Mayfair Centre. Must be fully experienced. Earn high income. Clientele available. Phone Mrs. Richards in beauty Salon 386-3322.

STUDENTS

Earn $1092.00. Eight week naval reserve summer student program, July and August at HMCS Malahat Esquimalt. Minimum age 17 and physically fit. For information call 385-7045.

COUNTER SALES AND BILLing clerk, applicant must have knowledge of drafting equipment and understand the blueprint reproduction process. Apply in writing with personal details and past work experience to Victoria Press Box 816.

COSMETICIANS AND TRAINees required by International Distributor of beauty products and jewelry. Enterprising individuals only need apply. Assistance available. Financial independance achievable. Please telephone 477-7544 for appointment.

WAITRESS OR WAITER
Experienced dining room waitress/waiter wanted. Some bar experience preferred. Interviews will be held Saturday, April 21st from 9 am to 4:30 pm by appointment only. Phone for Suzanne or Micheal at 386-8317.

Y SUMMER CAMP STAFF
July, August
Camp nurse RN
And kitchen staff (possible part time in May and June). For staff application call or visit Victoria YM-WCA, 880 Courtney St. Phone 386-7511.

MATURE PERSON TO WORK day and evening shifts, part time in food industry (take out). Previous experience in serving people and using cash helpful. Many side benefits. Apply at 595-6323 for appointment for interview. Ask for Irene.

MATURE PERSON REQUIRED to operate a shoe store in Victoria. Must be experienced and bondable. Salary comensurate with experience. Please send full resume and references to Victoria Press Box 757.

BE YOUR OWN EMPLOYER, operate Health Juice Bar in Spa. No down payment. Cheap rent. Clientele already established. Excellent opportunity for right individual. For information, European Spa, 1570 Hillside.

TELLER REQUIRED FOR part time Saturday work. Previous experience essential. Apply David B. Richardson, Manager, National Trust Company Ltd, 3108 Shelbourne St. (Hillside Mall), 595-2961.

RENT FOR WORK ON SAANichton hobby farm. Knowledge of sheep and chickens helpful, good health imperative. Good accommodation, only couples considered. Write to Victoria Press Box 798.

BARTENDER REQUIRED FOR lounge in upper Vancouver Island hotel. Experience necessary. Send resume to Mr. G. Shackleton, c/o Halda Inn, 1342 Island Highway, Campbell River, V9W 2E1.

WANTED: SHORT ORDER cook or trainee. Full-time, 40 hours per week. Must be bondable. Phone 478-9812, Thursday, Friday, Saturday, 9 to 10:30 am, for appointment. Ask for Manager.

PART-TIME AND HOLIDAY relief wanted for doctors office. Experienced only need apply. Must be able to work quickly and have flexible hours. Write Victoria Press Box 815 and state references.

WANTED WOMAN TO DO hand sewing and mending. Phone in the AM or after 4pm 595-8173.

DESK CLERK WITH NIGHT audit experience, call 385-3366

21 HELP WANTED GENERAL

ADVERTISEMENTS IN THIS CLASSIFICATION MUST COMPLY WITH THE BRITISH COLUMBIA HUMAN RIGHTS ACT

TRAVEL AGENCY
Requires
Experienced travel consultant (minimum 2 years) for busy office. Salary and fringe benefits comensurate with experience. For interview contact:
Mr. Ray Jones,
BCAA Travel,
1075 Pandora Ave.
382-9202

WANTED EXPERIENCED game guide or persons who would like to become one for the month of May grizzly hunting. Qualifications must be Canadian citizen, speak German or Japenese. Write to Rocky Mountain Outfitter, 7649 Moncton Cres., Prince George, B.C., V2N3M2

FULL SERVICE HOTEL REquires, experienced accountant and comptroller. Applicants to look after accounts payable, receivable, inventory check, accounting up to monthly report and cost control. Salary commensurate with experience. Reply to Victoria Press Box 819

WANTED COOK WITH DINING lounge experience. Apply in person, Mariners Inn, 2162 Oak Bay Ave.

PAUL'S RESTAURANT. EXperienced full time waiter/waitress required. Apply 1900 Douglas St. between 3-4 only.

SHERWOOD PARK INN REquires relief auditor for front desk immediately. Apply in person 123 Gorge Rd East.

BABYSITTER WITH PLAYmates required two days a week for our two year old daughter. Prefer Fairfield area. 384-9938.

SALESPERSON-CONSTRUCtion experience an asset. Phone 478-0480.

WANTED: RELIABLE RESTaurant employees. Apply at 721 Johnson St. between 4-6 pm.

CRAFTS PEOPLE WANTING A consignment outlet. Please phone, 385-2142, between 10-5.

LIVE-IN COMPANION FOR ELderly lady. Langford area. For more information, 478-2111.

COUPLE REQUIRED TO DEvelop and own small but very lucrative business. 656-6875.

RELIEF PERSON, LIVE IN, weekends only in small care home for the elderly. 383-5840

HIGHSCHOOL GIRL WANTED between 1-4PM Saturdays to do housecleaning. 479-5502.

BABYSITTER NEEDED FOR occasional evenings. Quadra/Hillside area. 388-6346 after 5pm

MATURE EXPERIENCED woman for wool store, part time. Write to Victoria Press Box 825.

URGENTLY REQUIRED SITter for 4 year old, evenings, K-Mart area. 477-5947.

EXPERIENCE FISH AND CHIP Cook/Waitress, part time, Langford. 478-4221.

EX

24 SALES PERSONS AND AGENTS

ADVERTISEMENTS IN THIS CLASSIFICATION MUST COMPLY WITH THE BRITISH COLUMBIA HUMAN RIGHTS ACT

BBTV
Block Bros.

Real Estate Career Training Produces Success

Block Bros. will train you in sound proven methods enabling you to quickly reach your desired level of success in prestige selling. A few samples are: the NEW "XEROX" in-depth "Professional Selling Skills" techniques, the NEW "In-House" VIDEO TV Training program. Successful, prestigious sales people aren't born, they are created through planned training. Call today. Interviews by appointment only.

Colood: 478-5561 — B. Kershaw
Blanshard: 386-3231
BOB HAHN
Shellbourne: 477-1841
Bernie Wilkinson
Bob Cullum

BLOCK BROS. REALTY LTD.

THE PERMANENT

#1 IN VOLUME 1977

#1 per capita 1977
#1 per capita 1978

YES, we're #1 per capita in the Victoria Real Estate Board per capita club for offices with 11 or more sales people.

We didn't change for nothing, we changed to become NUMBER ONE.

If you're thinking of a change make it a PERMANENT one — join the Company that's #1.

CALL

LARRY BROOKS 477-0141
BOB HUGES 382-9191
CONFIDENCE ASSURED

ESTABLISHED SALES POSITION

International leader in the appliance field has an opening for a qualified sales representive. Excellent earnings, fringe benefits, and advancement potential. Sales training and experience supervision qualify you to provide our dealers with merchandising, promotions and training assistance. Job responsibilities require an interest in sales and willingness to apply time and effort required for successful results.
To qualify write for interview consideration, send a brief resume including address, telephone number, education, and employment experience to: L. Laurita, 2396 Alberta St. Vancouver, B.C. V5Y-3K7.

ACTIVE PROFESSIONAL REAL ESTATE LICENCEES

If pragmatic professionalism is your by-word approach to the Real Estate industry — we may have room for you. Should you be looking for a growing Real Estate Company — that gives you latitude with support — facilities with atmosphere and versatility — realistic commission splits and participation potential — a Company with a "now" decision making policy — let's get together. Call Terry Popp at 388-6161 (24 hrs.) PAC-WEST INTERNATIONAL REAL ESTATE BROKERS INC. 1001 Cloverdale Ave.

GARDNER REALTY Ltd.
895 Fort St. 385-7721
(24 HR. SERVICE)

Our greatest gift is not our high commission split, not our busy location, but the advantage that comes when being part of a successful, amiable group of realtors in a no-pressure atmosphere. Success and happiness rubs off. Would you fit in? Call CLIFF SALMOND for a no-obligation chat at 385-7721, GARDNER REALTY LTD. a respected name among realtors and clients alike.

REALTORS

We require two licenced realtors to join our organization. Complete management assistance will enable you to become a real leader in our profession. For complete details contact.
RICK KINNIS or WILF GEE

WESTMONT REALTY 1977 LTD. 388-4434

MANN
T. L. MANN & ASSOCIATES LTD.

REALTORS:
ONLY ONE PRIVATE OFFICE LEFT! For independent realtor, inquiries in confidence. High level remuneration for right party. For further information: T.L. MANN 598-5144

PROFESSIONAL AUTOMOBILE BUYER

Required to buy vehicles for an automobile operation on a full time basis. The person must be very knowledgable with the automobile business and have full understanding of the wholesale market. All replies held in strict confidence. Interested candidates send resume to Victoria Press Box 793

SALES REPRESENTATIVE

needed urgently for hotel. Motel. Industrial calls with paper products and well-known cleaning products. Salary, car allowance. Outline experience to Box 831.

AUTO SALES POSITION

We have an opening for an ambitious person only, to sell new AMC, JEEP, FIAT and LANCIA vehicles. Excellent working conditions. Apply in person, between 10 a.m. and 1 p.m., to MR. BOB MATTHEWS, REG MIDGLEY MOTORS LTD.

REALTORS

NATIONAL TRUST 3440 A DOUGLAS. ENQUIRIES TO STAN JAMES 382-8101 OR RES. 592-3740.

EXPERIENCED SALESMAN estimator required for multi branch moving company. Must be self starter and able to work with minimum supervision. Salary and commission, medical and dental plan, the usual fringe benefits. Please send details and work experience to: Victoria Press Box 805.

24 SALES PERSONS AND AGENTS

ADVERTISEMENTS IN THIS CLASSIFICATION MUST COMPLY WITH THE BRITISH COLUMBIA HUMAN RIGHTS ACT

Canada Trust Realtor

595-5131

We have openings for 3 licensed salespeople who want to improve their financial stature. Call for Jamie MacGregor for details of our new training center. We're growing and exciting things are happening. Don't be late.
CANADA TRUST 595-5131

ELECTROLUX CANADA LTD. requires two sales representatives, car essential. Part-time or full-time. Phone 388-7755.

USED CAR SALESPERSON REquired with proven sales record. Madsen Mtrs. 2691 Sooke Rd. Victoria, 478-5214.

25 TEACHERS

ADVERTISEMENTS IN THIS CLASSIFICATION MUST COMPLY WITH THE BRITISH COLUMBIA HUMAN RIGHTS ACT

GREATER VICTORIA SCHOOL DISTRICT

GREATER VICTORIA SCHOOL DISTRICT NO. 61

Applications are invited from qualified persons for the position of:

CO-ORDINATOR OF COUNSELLING

commencing September 1, 1979.

QUALIFICATIONS:
—B.C. Professional Teaching Certificate
—A broad background of experience in counselling at the Secondary School level, plus a knowledge of the operation of rehabilitative (alternative) schools.
—Graduate work in counselling psychology from a recognized university.

DUTIES:
—To co-ordinate the development of improved counselling services at secondary level.
—To work with secondary principals and counsellors in the development of counselling programs in individual secondary schools.
—To assist senior administration to achieve district objectives.
—To provide co-ordination and assistance to the district rehabilitation programs.

APPLICATIONS:
Applications for this position should be submitted to the Instruction-Administration Dept., Greater Victoria School District #61, 3128 Foul Bay Road, Victoria, B.C., V8W 2R1 ON OR BEFORE MAY 2, 1979 QUOTING COMPETITION NO. 17-79.

School District 85
VANCOUVER ISLAND NORTH

Applications are invited for the following position, effective Sept. 1, 1979.

PROFESSIONAL TEACHER—LIBRARIAN
80% LIBRARY 20% TEACHING
PORT HARDY SEC. SCHOOL
PORT HARDY, B.C.
NEW FACILITY
GRADES 8-12
400 PUPILS
27 STAFF

Master Library, Science with B.C. Teaching certificate and experience in B.C. School preferred.

Please send information on background, training and references to: District Superintendant of Schools, Box 90, Port Hardy B.C., V0N 2P0.

TEACHERS NEEDED
in September
for the
Bella Bella Community School

This central coast Indian School offers competitive salaries and subsidized, furnished housing. Experience preferred but will consider beginners.
Applications accepted in all levels and subject areas, particularly in Learning Disabilities and in Guidance Counselling.
If interested, contact:

Allen Murray, Superintendent
Bella Bella Community School
Box 879,
Waglisla, B.C. V0T 1Z0

or call (604) 957-2391 and request application forms.
Selected applicants will be notified of time and place of interviews (Vancouver) which will take place between May 18 and 21.

University of Victoria Department of English

The Department of English of the University of Victoria invites applications for part-time Sessional appointments to replace faculty on leave. The positions will be for the Academic Year 1979-80, beginning in September 1979; successful candidates will be asked to teach composition courses, principally at the 1st year level. Candidates should submit a current curriculum vitae, stating academic and teaching experience, and including the names of three referees to: Dr. Michael R. Best, Chairman, Department of English, University of Victoria, P.O. Box 1700, Victoria BC, V8W 2Y2. The deadline for the receipt of applications is May 18, 1979.

PRE-SCHOOL SUPERVISOR wanted, 3 mornings per week for school in Oak Bay area, a member of the VICPA. Apply in writing to 686 Linklea... Applicants must be fully qualified and licenced with PCCFLB.

FRUSTRATED EDUCATER? So was I until I found a sales career rewarding me well for using creativity and imagination. If you'd like to increase your income, reduce your tensions and control your own destiny, I'd like to meet you. Personnel Manager 384-6511. Evenings 721-5266 or 384-6454.

26 PART-TIME or TEMPORARY HELP

ADVERTISEMENTS IN THIS CLASSIFICATION MUST COMPLY WITH THE BRITISH COLUMBIA HUMAN RIGHTS ACT

LOCAL TRAVEL AGENCY REquires Person Friday, 4 hours daily, minimum typing speed, 50 wpm, general office duties. Must have drivers licence and some office background. Plenty of variety and people contact. Only applicants requiring part-time should apply. Salary $350 per month. 386-9021.

AIRPORT

Car rental counter. Late evening shift, also weekends. Phone between 7pm-9pm, Friday-Saturday. 11am-12noon, Monday-Tuesday. 656-6174

BUYING
OR SELLING
CLASSIFIED
ADVERTISING
CAN FILL
YOUR NEEDS

28 EMPLOYMENT SERVICE

ADVERTISEMENTS IN THIS CLASSIFICATION MUST COMPLY WITH THE BRITISH COLUMBIA HUMAN RIGHTS ACT

FOR YOUR EMPLOYMENT NEEDS

Drake Personnel
DRAKE INTERNATIONAL COMPANY

Call 385-3425

30 SITUATIONS WANTED

I AM LOOKING FOR A Challenging career. I learn fast, work well under pressure with no supervision and lots of responsibility. Experienced with:
Stock Broker
Trust Co.
City Government
Auto Dealership
3741 Keypunch
IBM S/32 Computer
Attractive 26 year old woman with pleasant, outgoing personality. Please reply to Vic. Press Box 809.

CDA CERTIFIED DENTAL ASsistant, presently employed, experianced in general and surgical practices. Seeking full time employment in Victoria, available mid May. Call collect 112-287-8650.

ATTENTION TO ALL NEW home owners: student with 6 years of gardening experience will assist in landscaping, planting, or general cleanups. Tough jobs welcome. 598-3958.

MARINE CONSTRUCTION foreman and/or crane oprator. Mobile and crawler experience, can travel. Some highway and bridge experience. By job month or hour, call Bruce, 656-3145.

TRY THE OLD CANADIANS' Army from $6. Handyman, cleanups, cartage, tree service, long grass, fences, rototilling or whatever. 592-0129, 598-2636.

EXPERIENCED HALIBUT fisherman would like to go out fishing, excellent worker and cook. Call Garth after 7 pm. 382-8495.

CARPENTRY WORK, VAN conversion, insulating and panelling by hour or contract. 478-8588.

COLLEGE STUDENT SEEKS job with daycare centers or handicapped. Fulltime, parttime. Have experience. 658-8543.

RELIABLE 14 YEAR OLD GIRL wishes to babysit, Cadboro Bay and U-Vic area, experienced. 721-3587.

SHOP IN PEACE WHILE I BAbysit for you. Also grade 9 student will babysit weekends, Jubilee, Oak Bay area. 598-3198.

ELECTRICIAN WOULD LIKE electrical work. 11 years experience. Free estimates. 595-7962 after 6 pm

MALE STUDENT, 16, SEEKING part time employment. Service station, swamping, lawns, etc. 479-2344.

PAINTER—EXPERIENCED tradesman, painting or wall papering, reasonable. Phone 384-1381.

DUTCH GARDENER
Pruning, digging and cleanup. 388-6529.

MATURE FEMALE BOOKkeeper requires full time work. Excellent references. 386-0755.

EXPERIENCED PAINTER needs work, interior, exterior, plaster repair, 592-7137.

FULLY EXPERIENCED GIRL Friday, all types of office work, in your office or my home, 383-6777.

LICENSED HAIRDRESSER willing to go to shut-ins, private homes or hospitals. 479-8440.

HARDWORKING YOUNG MAN to do miscellaneous spring cleanup, reasonable rates, 592-1856.

RELIABLE HOUSEWORK done Jubilee Oak Bay area, anytime 595-2172.

MAN 35, EXCELLENT HELP, painting, gardening, janitorial, moving, gutters. Andy 592-7381.

WILL BABYSIT IN MY HOME in Oak Bay, 592-7137.

33 BANDS, MUSICIANS AND ORCHESTRAS

EXPERIENCED SOUND TECHnician/musician with quality equipment and transport available for mobile recording/PA work on occassional basis. 383-9932.

WANTED KEYBOARD PLAYer and vocalists to join old rock n' roll band. Phone Mike, 652-2635 or Glen, 652-4619.

HARP PLAYER, INTO BLUES and Rock, would like to join or form band. Call Garth 382-8495.

34 PRE-RECORDED MUSIC

SPINKY'S
Spinky's Mobile Disco Ltd.
"We play what YOU want."
656-1652.

CANDU MUSIC
ENTERTAINMENT SERVICES
384-5521.

VARIETY MUSIC SERVICE
Any place & every taste 474-1433.

MUSIC MAN CANNED MUSIC. Give us a call. 479-8043.

36 BUSINESS SERVICES AND DIRECTORY

Accounting

INCOME TAX, PERSONAL, small businesses, rentals, child tax credit, capital gains, etc. Full accounting services. Mr McPherson 479-4541.

PROFESSIONAL SERVICES TO small business and corporations. Also personal tax returns. D.N. Lane. 382-9920

LIGHTEN YOUR WORKLOAD by contacting efficient bookkeeping service. 382-3633, 598-2946.

INCOME TAX RETURNS COMpleted, for information phone 386-3616.

Appliance Repairs

ABC ELECTRIC, 382-7221
Tele-Tech Appliances, 385-6783
831 YATES ST.
COLWOOD APPLIANCES
746 Goldstream, 478-9222

Appraisals

Lansdowne Prop. Ltd.
APPRAISALS
2518 Estevan Ave. 592-2431

P. G. JACKSON LTD.
Real Estate Appraisals
(450) 1070 Douglas 388-9102

Babysitting

EXCELLENT CARE FOR 3 AND 4 year old, my home, lovely yard, lots of activities, good meals, French speaking if desired. 479-0496.

WILL BABYSIT MY HOME, full time days, Monday-Friday, infant or pre-school, Richmond School area. 592-7753.

QUALITY DAYCARE, MY home, Gorge-Burnside area, phone 384-7946.

BABYSITTING MY HOME, Monday to Friday, Rocky Point area. 478-0825.

WILL DO BABYSITTING, Scott St area. 595-8165.

RELIABLE BABYSITTING, MY home, James Bay, 385-0393.

Brick Layers

SCANDINAVIAN QUALITY MAsonry. Bricks, blocks, tiles, slate, barbecues, repairs and new construction. Erik 383-4025.

36 BUSINESS SERVICES AND DIRECTORY

Carpets and Linoleum

BEAVER HOME CENTRE
1581 Hillside 595-1225

Full Range Of Carpet and Resilient Flooring At Competitive Prices

Expert Installation Available

See Our New Line Of Commercial Flooring

For Many Special Buys "Buy Better At Beaver"

EDGAR and MINER
650 HILLSIDE 388-6208
Carpets and Custom Draperies
"A PROFESSIONAL APPROACH WITH GUARANTEED SERVICE"

HOURIGANS
CARPETS AND LINOS LTD.
FLOOR COVERING SPECIALISTS
715 PANDORA AVE. 386-2401

GUARANTEED INSTALLAtion, carpets, lino, seamless floors (Torginol) sundeck coatings, commercial or residential, 652-2139.

CARPETS AND LINO INstalled, reasonable rates, free estimates. Phone 384-1656.

Carpenters

HOUSE DOC-TOR
Renovations and additions, concrete framing and finishing, drywalling, taping and sanding. Free house calls, anytime
383-4929

F. J. CONSTRUCTION, ALL sorts of carpenter work, additions, alterations, finishing, framing, etc. Private and commercial. Free estimates. Call Fred Jorgensen, 642-3075.

OAK BAY
Community Carpenter. Renovations, finishing carpentry, cabinet work. Sundecks. $9 per hour or contract. Call Terry 595-6046 or 384-0373.

STEPS BUILT, NEW OR REpaired, roof repairs, and painting. Business in Victoria since 1950. Licensed and references. Phone Henry anytime 598-7616.

S AND H CONSTRUCTION LTD, framing, finishing, handyman, free estimates. Reasonable rates. No job too small - just give us a call. 479-5184.

JOURNEYMAN EXPERIenced in finish, framing, concrete, additions, renovations, repairs and sundecks. Free advice call Al 478-4750.

ISLAND FRAMING
Residential and commercial framing, custom homes. 652-3572

VERSATILE HOME MAINtainer, carpentry, renovations, cabinets, painting, papering, quality work. Adam, 385-3090.

JOURNEYMAN WILL DO CABinets, finishing, renovating or whatever. Hourly or contract. 656-2344.

REMODELING SPECIALISTS repairs, alterations and additions, basement rooms, fences. 477-7382.

ANY HOME IMPROVEMENTS, experienced carpenters, additions, renovations, framing, sundecks. 384-4018.

GENERAL CARPENTRY, SUNdecks, additions, basements finished, dyrwall, sprayed ceilings. 478-8894.

DA-MAR CONTRACTING. Specialist-Cabinets, finishing, remodel, garages, barns, carports. 652-9943 Dave.

EXPERT KITCHEN AND BATH remodelling, room additions, arborite, cabinets. Small jobs welcome. 658-8657.

20 YEARS EXPERIENCE IN framing and finishing, may I quote a price on your job. 477-0588.

PERMA CONST. LTD.
FREE ESTIMATES, 384-2323

EXPERIENCED HOUSE framing crew available. 478-2393.

ADDITIONS, RENOVATIONS and sundecks, free estimates. 479-5097.

SMALL JOBS A SPECIALTY. Call 598-2920

FRAMING AND FINISHING BY experienced carpenters. 477-3402.

RENOVATIONS, ALMOST ANY type, 37 yrs. experience. 656-4947.

Cabinet Making

REMODELLING OR NEW? KITchens, bathrooms, rumpus rooms or additions. Will help you design. Free estimates. Guaranteed work. Almi Construction Ltd, 383-6908 or 388-5001.

KITCHEN CABINETS, BATHroom vanities, counter tops. All custom built or refacing old cabinets with new modern designs with low prices. For free estimates call 479-7245.

LUBBERTS WOODWORKING All phases of finishing carpentry and cabinet making. 385-2373.

YOU ALREADY OWN 50% OF YOUR NEW KITCHEN
Replace doors and drawer fronts, the existing frame work covered in matching veneer. For free estimates 479-0016.

Chimney Service

ALEXANDER'S CHIMNEY Service, calls answered within week, brush and vacuum. 479-1213.

Cleanup Service

479-6112
4 BROTHERS-ALL AREAS
FREE ESTIMATES ANYTIME
NO CHARGE AND UP
Yard, Basement, Garage, Etc.
Hauling and Bobcat Service.

COMPLETE SPRING CLEANup. Now is the time for yard, basement, garage and attic cleanup. Saleable goods may be accepted as part payment. Free estimates. Low rates. 388-4678.

REASONABLE CLEANUP. Yards, basements, etc. also hauling, free estimates. 479-5823, 656-5671.

HAULING AND CLEANUPS. Basement, yard, compost. Free estimates. Eugene's, 383-3528.

CLEANUPS, BASEMENTS, attics, yards, composts, and junk hauling. 658-5406.

CLEANUP MAN AND EMPTY truck looking for work, reasonable. 385-7965.

ONE MAN CLEANUP AND hauling. Top soil, 5 yards at a time. 478-4608.

CLEAN-UP YARDS, COMPOSTS and basements, prompt service, reasonable rates, 383-1866.

MAN WITH ½ TON FOR SMALL cleanup, 386-6309.

Cement

READY-MIXED CONCRETE when you wanted - we deliver on weekends. Smaller jobs a specialty. Personalized, friendly service. Phone 478-3522 (24 hrs) or 388-5464 pager 611, Small Load Cement Products Ltd, 2650 Nobhill Rd.

CEMENT STEPS, SIDEWALKS, retaining walls. No job too small. Reliable. Phone 652-1614.

DRIVEWAYS, SIDEWALKS, retaining walls. Free estimates. 479-5097.

36 BUSINESS SERVICES AND DIRECTORY

Contractors

WHEATON CONSTRUCTION LTD.
General Contractors
Building Consultants
385-5702

FARMER CONSTRUCTION
Design — Renovations
388-5121

L & L PORTA FRAME Commercial, apartments, residential. Renovations, additions Conventional and portable framing. Finishing. Call 652-2909.

T.&C. BUILDERS LTD.
Framing
385-5293 385-8587

ISLAND FRAMING
Residential and commercial framing, custom homes. 652-3572

JW PATTERSON CONST. LTD Complete renovations. Commercial and residential. Framing and finishing. Contract or hourly. 386-2929.

K. HEYDE CONSTRUCTION Limited, framing, finished, siding, renovations. 479-5640, after 6 pm.

SITE CONSTRUCTION Complete house building, renovations, sundecks, etc. 384-0764 or 388-7097.

QUALITY FRAMING CREW, winter rates, references. 656-2164 or 656-3460

CLARK'S CONSTRUCTION Custom homes, framing, residential, commercial, additions and renovations. 656-2597.

WE SPECIALIZE IN RENOVAtions, additions, repairs. Reasonable rates. Call Ron 477-3025.

COMPLETE CONSTRUCTION job, renovations, sundecks. Ted 595-0587.

Carpet Cleaning

SAVE 20% SAVE
CERTIFIED
"DIV. OF STEAM MASTER"
CARPET, UPHOLSTERY, DRAPERY CLEANING.
SPRING — SPECIAL, SAVE 20% ON ABOVE ITEMS, PLUS
Free 18x28" entrance mats taped, 2 pr customer limited offer. For your information we use diesel powered high pressure injector, extractor in truck unit cleans from the bottom up. Also: Kemex, cold water, non retracking chemicals reduces, dulling of fibers, spot setting, running of colours, shrinkage in woollens. Please call 382-4834.
SAVE 20% SAVE

SPRING CLEANING SPECIALS Carpets-living room, dining room and hall, $46.50. Any additional areas, 50% off.
Upholstery-sofa, chair and ottoman, $44.
Call Kastel Industries, 478-2232.

CARPET AND UPHOLSTRY cleaners, 20 years experience, 595-4128.

RON'S CARPET CLEANING
9c a square foot. 384-6110.

Ceramic Tiling

CERAMIC TILE
Experienced tile setter, reasonable prices, free estimates and design assistance. 386-2812, 386-0972.

Drafting

DESIGN AND COMPLETE drawings for any residential or commercial projects. Phone 383-7485 or 477-5439.

PRACTICAL DRAFTING, REAsonable rates. Phone 598-5624 after 5.

Draperies

B&E
FLOOR COVERING LTD
DRAPERY
CUSTOM AND CONTRACT
382-2116

HOURIGAN'S
Floor Covering Specialists
CUSTOM DRAPERIES
—Bedspreads—
PROMPT IN-HOME SERVICE
715 PANDORA AVE. 386-2401

Drywall

WANT SMALL JOBS AND RENovations done? Will do drywall (boarding and taping) insulation, etc. Call Steve 479-6849.

HOLLANDIA DRYWALL Complete drywall service. 20 years experience. Reasonable prices. Please phone 479-7641.

"SPRAYMAN"
Specializing in all types of texture ceilings and wall, satisfaction guaranteed. 652-3601.

RELIABLE DRYWALL, SPEcialize in small jobs and texturing, 595-7732.

FOR A SUPERB DRYWALL job, at reasonable rates phone 652-5752.

DRYWALL FINISHING AND spray texturing, quality work and reasonable prices. 478-2793.

NO JOB TOO SMALL, QUALITY workmanship. 598-6872.

Electrical Contractors

R G HELLER ELECTRIC New or rewiring. Residential, small commercial and industrial. Reasonable rates by hour or contract. 478-4032 if no answer 385-5335.

OLDER HOMES REWIRED — NO down payment. We finance at bank rates with approved credit. EDDY'S ELECTRIC—385-7666

The Blue Army
385-7755

DO YOU HAVE SMALL ELECtrical wiring jobs? No one is interested? Please call evenings, 652-5809.

LICENSED ELECTRICIAN specializing in residential wiring and electric heating. 477-1188.

SEMI RETIRED ELECTRICIAN needs work, residential wiring, very reasonable, licensed. Free estimates. 478-3806.

LICENSED ELECTRICIAN will do new wiring, rewiring, stove repairs, 479-9765.

WIRING JOBS, SERVICE calls at prices you can afford. 656-5294

SMALL JOBS, REASONABLE rates. 595-1284

ELECTRICIAN, FREE ESTImates. Call Bernie 386-1094.

WIRING, REWIRING, AND electric heating, 477-5096.

Excavating

MATTSON BOBCAT SERVICE. Weekend specialists. Call 384-0277 for leveling, backfilling, septic fields, post holes, rotovating, sand, gravel or topsoil supplied, spread, leveled. Basements dug, landscaping and rockwork. Financing can be arranged.

ROBERTSON'S EXCAVATING Track machine with backhoe. Roads, basements, backfilling. 595-8530.

36 BUSINESS SERVICES AND DIRECTORY

Excavating

NAYLOR EXCAVATING M-700 Bobcat - trucking. Small job specialist. 7 days a week. 478-0760

4 BROTHERS—ALL AREAS Leveling, Back Filling, Bobcat Service, Backhoe. 479-6112.

Flooring and Sanding

M & M FLOOR
COMPLETE FLOOR CENTRE
Hardwood, Carpets and Linos
532 William St., 384-0343
Nights: Al, 386-3078
Mike, 652-4308

Fencing

ISLAND CHAIN LINK Fencing in wire or wood Small jobs a specialty 477-0332.

EUROPEAN CRAFTSMAN, ALL types of fencing and repairs. Guaranteed work. Gordon Head, 721-3755.

FENCE BUILDING, REASONable rates, guaranteed workmanship, wood or chain link. 388-7097, 384-0764.

Furniture Refinishing

RESTORE THOSE TREAsures! Whether you need complete furniture refinishing or just stripping, give us a call. Rutledge Refinishing, 701 Rye Road, Courtenay, BC, 334-3489.

Glass and Glazing

GLASS AND REPAIRS ETC. Discount prices. Greenhouse glass cheap. 656-6656.

GREENHOUSE GLASS, 18 OR 24 oz., 60¢-80¢ sq. ft. 16¼x33½. 721-5267.

Gutter Cleaning and Repairs

"ACT NOW ON OUR SPRING Special" Gutters and down pipes, cleaning, repairs, painting, etc. Very reasonable. All work guaranteed. 388-4295.

G.R. STEWART HOME IMprovements Ltd. 5" continuous gutter. Wooden gutters refurbished. 479-7086.

5" CONTINUOUS GUTTERS, special contractor rates. IRWIN INDUSTRIES, 382-5154. Free est.

Gardening

QUALITY LANDSCAPING LTD. Pruning, gardening, maintenance and cleanup. New lawn preparation, power raking. Monthly rates, 30 years experience. Reasonable prices, free estimates. 478-1684, 478-4216.

GARDENER WITH 12 YRS EXperience Lawn cutting, hedge trimming, pruning ornamental shrubs, cleaning flower beds. Residential and commercial. Free estimates, low rates. 388-4678.

HARVEYS GARDEN SERVICE Experienced Chinese Gardener. Pruning, spraying, rotovating, new lawn, power raking, aerating. Garden design, redesign. 384-8621, 479-7078

WILLIAMS LAWN MOWING Over 10,000 mowings performed. Weekly basis. Personally owned and operated. Dependable service. Quality equipment. Most highly recomended. 595-4208.

RELIABLE GARDENER FOR power raking, aerating and fertilizing, pruning hedges, shrubs and evergreens, new lawns, patios, garden cleanup and maintenance. 478-6781.

4 BROTHERS — ALL AREAS FREE ESTIMATES ANYTIME Rotovating, yard cleanups, lawn maintenance, new lawn preparations. Bobcat Service 479-6112.

DUTCH LANDSCAPERS Lawns, spring cleanups, power raking. Government Certified Spraying. Free estimates. 478-1023.

SPRING CLEANUP
Clean up, pruning, etc. Gardening year round by contract, G. Barta, 474-2680, 474-2049.

RAMSAY'S LARGEST MOST powerful walk behind tiller, enters 22" gate, average garden $15. 598-6541.

TREES, ORNAMENTALS pruned, hedges and shrubs trimmed. Certified sprayer. 383-8363.

ROTOVATING AND LAWN planting preparation, cultivating, small vegetable gardens, J.A. Equipment, 656-2360.

STUDENT GARDENER, USE your equipment, quality work, reasonable rates. Call Doug C/O of 595-2551 or 477-9096.

GRASS AND BORDER MAINTEnance. Experienced reliable service, free estimates, 385-4805.

CREATIVE LANDSCAPING Dutch horticultural background. 477-7882 or 479-8506.

Pesticide Sprayers
Licensed. Arbor Landscapes. 382-8339 384-6379.

POWER RAKING, AERATING, low rates, Barry, 658-5942, Fred, 477-5706.

CERTIFIED SPRAYING, fruit trees and ornamentals. Phone Jake 386-0788.

ROTOTILLING
Days, 384-0125. Evenings, 478-8690

UNEMPLOYED WILL DO GARdening and cleanups, 385-5504.

ROTOTILLING
E JACOBSEN'S
GARDEN MAINTENANCE
Serving Greater Victoria, personally owned and operated. 479-6422

Hauling

FAST RELIABLE HAULING and cleanups, trees removed. Call for free estimates, 721-3355 or 477-5408 anytime, Victoria.

4 BROTHERS 479-6112
Cleanups, Bobcats, sand, gravel, bark mulch, hog fuel, etc.

SMALL HAULING JOBS...$15 per hour. Sand, gravel, topsoil, garbage, etc. Eugene 383-3528.

3-4 TON DUMP. CLEANUPS, commercial and residential. Anytime 385-7965.

QUICK SERVICE, HAULING, junk, cleanup, etc. Call Fong, 479-7078, 384-8621.

3 TON DUMP TRUCK AND driver for hire. 478-6781.

Handymen

2 MEN WITH TRUCK WILL DO odd jobs, trim trees, clean yard, clean basement, haul garbage, house painting and any other odd jobs you want done. Reasonable rates. 479-8531.

SUNDECKS, CARPENTRY, kitchen, rec room and bathroom alterations. Household plumbing and repairs. Free estimates. Ron, 479-9716, 479-7503.

WE CAN DO IT! SHEET metal, furnace repairs, maintenance, carpentry, electrical, plumbing, cleanups, etc. Phone Ed 383-6483 or Ron 477-3025.

HOME REPAIRS, PLUMBING carpentry etc. $6 hour. Phone 383-9458 evenings.

Home Improvements

PROBLEM OR PROJECT? Call reliable, mature worker, 382-4351.

THERMO-STORMS
Wood to aluminium. Change with Ever-Brite. 384-1423, 658-8817.

BATHROOM RENOVATIONS. 20 years experience, call John 479-0695.

36 BUSINESS SERVICES AND DIRECTORY

Home Improvements

SOMERSBY
Manufacturers of custom millwork wood windows, frames and doors. Finished lumber and mouldings, sanding and resawing. Now open Saturdays 9-12. Cr. Hillside and Bridge. 388-6645

CLARK DOORS
542 HILLSIDE AVE.
386-8861
Cedar front door units, overhead garage door, wood or metal

CANTERBURY DECORATING, home improvements and repairs, painting, paper hanging, fences, sundecks, free estimates. 479-3541

MEN TO DO BASEments, yards, cleanups, fence building, steps or concrete work. Doug 595-4219 or 382-5991 Frank.

The Blue Army
385-7755
HOME SERVICE ASSOCIAtion, one phone call for 200 services. 385-3311.

Janitor Service

YOU MOVE, WE'LL CLEAN. Commercial, residential, reasonable. Insured. 386-7490 anytime.

Landscaping

Barker Landscaping
Lawn specialists, natural stone work, slate, general layout and design. Ideas, sketchings, complete garden maintenance. Free estimates. 595-8323.

New Lawn Specialist
All phases of Landscape design, tractor service, spring clean-ups. 14 years experience. Free estimates. Call Beautiful Gardens, 595-2500.

HARVEYS LANDSCAPING Experienced Chinese Landscaper. New lawns specialty, designing, redesigning. Commercial, residential. 384-8621, 479-7078

SAANICH LANDSCAPING Complete landscaping, lawns, stone walls, fireplaces, patios, driveways, sidewalks. Free estimates. Call day or night, 479-6490.

CREATIVE LANDSCAPING Designing and redesigning. Artistic layouts. Free estimates. Dutch Horticultural background. 477-7882 or 479-8506.

4 BROTHERS — ALL AREAS FREE ESTIMATES ANYTIME New lawn preparations, rototilling. Bobcat Service 479-6112.

DUTCH LANDSCAPERS Lawns, rock walls, patios, planters, designing. Free estimates. 478-1023.

SCOTIA LANDSCAPING Stonework, facing, new lawns and cleanup. Phone Joe 385-4874

PORTUGESE LANDSCAPING. Stone work, rock walls, fireplaces and landscaping. Free estimates. Reasonable prices. 595-5439.

QUALITY LANDSCAPING LTD. 30 years experience, all phases, low prices. Free estimates. 478-1684, 478-4216.

LANDSCAPING, STONE REtaining walls, fireplace, free estimates. 477-3775.

Lawnmower Service

LAWNMOWER REPAIRS Phone Midget Industries Ltd, 778 Topaz Avenue, 381-5414.

LAWNMOWER SHARPENING at your home. Reel $18, Rotary $6. Phone 382-8750, 7-9 am.

Moving

DRUM CARTAGE
The moving specialists. Pianos, antiques, heavyweights. Storage facilities, packing and crating. Reasonable rates, free estimates. Call 383-9861 and save $$$

FRANKS MOVING & STORAGE Moving and pickup and delivery service, small truck $16 an hour, large truck $20 an hour. 382-5275.

MOVES AND DELIVERIES: Experienced, efficient, insured. Eugene's, 383-3528.

NO MOVE TO SMALL. CALL for free estimates, 721-3355 or 477-5408 anytime, Victoria.

MAN AND TRUCK, $9.50 PER hour, move or haul whatever you wish, 595-5650.

STORAGE LOCKERS $10. PER month and up, call 388-5714.

MAN WITH LARGE VAN WILL do small moving jobs. 383-7865.

ECONO
22' van and proper equipment to reliable, careful, courteous professional men, $20 per hour. Samll truck $16. We need your work, Vancouver or Island north our specialty. Best price 388-9155

Masonry

TONY'S MASONARY SPECIAlized in rockwork, facing, fireplaces, retaining walls. Reasonable rates. Call anytime, 385-8235, 386-0191.

BRICK AND BLOCK, BIG OR small, fireplaces, facings, veneers, repairs. 598-1618.

25 YEARS' EXPERIENCE, ALL types brickwork, phone Doug anytime, 479-5975.

RETAINING WALLS, FACINGS, fireplaces, reasonable rates. 386-6639 or 652-4353.

Miscellaneous Service

CEDAR HOT TUBS
Built to order. Buy direct from builder at low cost. 479-2986.

SAWYER SHARPEN SCISSORS 840 Fort St. 388-6228

I WILL LOOK AFTER YOUR houseplants in my home. 479-3956.

Plumbing and Heating

DAVID'S PLUMBING
Emergency service, HW tanks, plumbing repairs, sewer cleaning. 386-8881.

JOURNEYMAN PLUMBER, 16 years experience, repairs, renovations, apt and hotel maintenance, reasonable rates, Phone 386-3459, 382-0177 anytime.

The Blue Army
385-7755
JIM MCGREGOR REPAIRS and alterations, apartment maintenance, OAP discounts. Guaranteed. 385-9239.

HOUSEHOLD PLUMBING, major minor repairs, fast, reasonable. References. 478-1841.

REPAIRS AND RENOVATIONS, 20 years experience, low rates, 24 hour service. 652-5813.

Painters and Decorators

CLARK AND PATTISON PAINTING CONTRACTORS LTD.
Specializing in sand blasting, spray painting, wall coverings and special coatings.
"We Cover The Island"
Victoria 384-8831 384-0443
Nanaimo 754-9321
Courtenay 336-2296

POWER WASH
Painting
Steam cleaning
24 hours 384-6818

DOWSON PAINTING CONTRACTOR
Residential Commercial
WORK GUARANTEED
Free estimates. 385-6042

36 BUSINESS SERVICES AND DIRECTORY

Painters and Decorators

BMB PAINTING, INTERIOR and exterior, big or small, we do them all. Free estimates, reasonable rates, work guaranteed, 642-4522.

IF QUALITY AS WELL AS price is important. Call Specialty Painting at 595-4424 for a painting estimate. Fully QUALIFIED with solid REFERENCES !!!

FOR PROFESSIONAL PERSONAL PAINTING SERVICES
Old time painting & decorating, mutual agreements. Rob 658-8047

WESTERN TEX COATING LTD All types of painting and repairs. Excellent rates. All work guaranteed. Victoria 595-1233, Duncan 748-2241

CANTERBURY DECORATING, residential and commercial painting, spray painting, vinyl hanging. Free estimates. 479-3541

W.E. FERRIDAY PAINTING, interior and exterior by experienced tradesman. No job to small, reasonable rates. 384-1513 days, 477-2643 evenings.

PAINTING AND DECORATING, reasonable rates, satisfaction guaranteed. Terms. 595-4905, 479-2473.

PAINTER AND DECORATOR Free Estimates. With 18 years experience. Guaranteed job. 598-8240.

ROB ROY PAINTING LTD Free estimates, reasonable rates. Days, 595-2605. Evenings after 5, 385-4505.

QUALITY PAINTING AND Decorating, interior/exterior, reasonable rates. 479-6693 after 8 pm.

OLD AGE PENSIONERS PREferred, residential house painting. Yellow pages or Garth Glover Painting, 385-6422.

PROFESSIONAL PAINTING, interiors, exteriors, neat and inexpensive. Call Luis 384-6104.

CLEAN CAREFUL PAINTING done reasonably. Sam Burrowes 385-2820, Harold Simpson 386-7097.

EXPERIENCED PAINTER, need work, interior and exterior, Plaster repair. 592-7137.

QUALITY PAINT AND PA

40 BUSINESS PERSONALS

SUSSEX SQUASH CLUB Open 24 hours. Memberships available. For information call manager, Phil Green, 382-8623

MEDICAL MASSAGE CLINIC, medical referals and general treatments. Gibson Brown, 1081 Fort St. 381-5313

ROAN SOUND RRODUCTION. Tape Duplication, Recording Services, Weddings, meetings, etc. 384-6110.

FREE GARDEN PLOT FOR vegetable growing in exchange for lawn cutting. Tools provided. Phone Jim at 595-0703

FOOT TREATMENT IN THE privacy of your own home or mine. Call Monika 592-1115, 478-1245

MRS. PAYN-JONES, TRANCE medium, questions answered. 386-3603

EXPERT TYPING AND OTHER secretarial services, Oak Bay Fairfield. 595-1821

TAROT CARD READING OR numerologies done. Experienced. 383-9621.

CONVERSATIONS UNLIMITED Confidential appointment. Some Escorting. 479-0097.

LONELY? WRITE EMILY Quest Friendship Bureau. Confidential. PO Box 5220, Victoria.

42 EDUCATION

CADBORO BAY UNITED Church Playschool, max. 15 children, 3 and 4 yr. olds mixed, 3 mornings a week, excellent teacher. We have room left for four 3 yr. olds. 477-8393 or 477-8043.

TUTORING FRENCH, ELEmentary including French immersion, secondary and adults. Also English for new Canadians. 479-0496

TUTORING— PROFESSIONAL help by experienced teacher. French, math, new and old methods. 598-2331.

ART CLASSES FOR CHILdren, ages 5-12. The Studio, 598-1358.

43 DANCING

DISCO ENERGY Easy lessons, reasonable rates, no contracts. 384-3841. Dancenergy 1322A Government.

DISCO DANCING LESSONS, call Gale, 386-6987.

60 FUEL

FIREWOOD, SPLIT AND DElivered. Heaping ¾ ton truck, $40. 652-3448, 658-8384.

63 TIMBER

WANTED TREED LAND

Fully rented, clear title commercial building. Will trade up or down and carry mortgage back if necessary. $400,000. Phone John White 388-5532.

TIMBER WANTED

Standing or felled
Top Prices Paid
385-7013
GLACIER LOGGING LTD.
"The Professionals"

WANTED—TIMBER

Standing or felled
Select logging, bulldozing
Elk Lake Timber
658-5046

TIMBER WANTED STANDING OR FELLED FULLY INSURED, TOP PRICE 388-6115 BIG WIND TREE SERVICE MEMBER BETTER BUSINESS BUREAU

CONTRACT FALLING AND YARDING 385-7013

WANTED-18" CEDAR BLOCKS for barn Shakes, steady supplier. 478-3327, 946-4333.

65 BUILDING SUPPLIES

HOME LUMBER & Building Supplies
470 Ardersier Rd.
385-8711

Doors—Doors Embossed Walnut

No. 1 Select H/C
Pretinished 1⅜" thick x 6'8" High
2'0"-2'4"-2'6", 2'8"-2'10"-3'0"
C/W Prefinished Edges
All Sizes Only $13.95

Pre Hung Units

Above units available prehung c/w 2 sets emb. casing and emb. famb. Set Ready to Install.
Only $41.50

Louvered Bifolds

#1 Select Mahogany c/w hardware

	½ Louver	Full Louver
2068	$38	$34
5068	$74	$65

Duroid Shingles

210 wt. No. 1 Asphalt self seal. All colours in stock, per bundle. $7.95

INSULATION

FIBREGLASS
PRICE PER 1,000 sq.ft.

R12—4"	$149
R20—6"	$259
R28—8"	$349

GYPROC

Price per 1,000 Sq. Ft.

½" GYPROC	$120
⅝" FIRESTOP	$160
STUCCO WIRE	$32.95
PERMAX	$5.50

PLYWOOD D UNSANDED

4x8—5/16"	6.25
4x8—⅜"	11.25
4x8—¾"	13.75

SANDED FACTORY

4x8—¼"	8.25
4x8—⅜"	11.95
4x8—¾"	$17.95

LUMBER STD. & BTR. FIR

2x4—92⅝ Pet stud	$305
2x6—92¼ Pet stud	$385

STD & BTR. HEM.

2x4—92⅝ Pet stud	$265
2x6—92¼ Pet stud	$265

Deliveries made anywhere on Vancouver Island and Gulf Islands. Before you buy compare our prices. For quality, service and guaranteed savings, phone:

386-3374, 385-8711

65 BUILDING SUPPLIES

JUBILEE BUILDING SUPPLIES Ltd.

R12 Insulation $150 M
R20 Insulation $260 M
R28 Insulation $350 M

Olympic Stain
$14.95 Gallon

Stretch Roll-On
$15.95 Gallon

Stucco Wire
$35.95 Roll

Permax $5.95 Roll

2M Poly, 1500 sq. ft.
$9.95 Roll

And many other items

(Opposite Town & Country
Next to MacDonalds Bakery)
574 Culduthel Rd. 388-5412

Butler GROUP — Butler Brothers Supplies
2046 Keating X-Road
652-1121

SPRING SALE

APRIL 19-28
Fabulous discounts in all departments.

CAN WEST
BUILDING MATERIALS LTD
3005 JACKLIN RD
LUMBER
PLYWOOD
MOLDINGS
DOORS
DRYWALL
INSULATION
ROOFING
OLYMPIC STAIN
TOOLS
Open Mon - Sat
Located — Colwood - Langford
478-5509

NORSECRAFT HARDWOOD Industries Ltd. 383-4233

NOW IN STOCK
AMERICAN
BLACK WALNUT
ALSO: Open Saturday All Day
541 David St. 383-4233

SMART BUILDERS SAVE TIME AND LABOUR WITH CONCRETE FORMS FROM:
WESTERN FORM RENTALS
Easy Errection, Fast Stripping
Phone for free estimates
OPEN SATURDAYS
773 CORDOBA BAY ROAD
(Next to Trio Ready Mix)
Phone 658-5122
Nights: Frank 658-8018
Ken 474-1727

SAANICH LUMBER YARDS

12'x20' Garage Roofing extra	$420.00
8'x10' Greenhouse	
6'x7'6" Garden shed	$220.00
Work Bench materials	$ 14.00
Pram Dinghy kit	$ 57.00
5'x6' Compost box	$ 11.50

SABOT KIT 7'11"
Special—Picket Fence
50'-3' High — $38.40
Choice of Pickets
3041 Douglas St. 385-2486

SLUGGETT & BROWN JOINERY
Wood Windows, Doors, Frames
526 DISCOVERY ST. 382-3011

EXCELLENT SHAKES
18" barn shakes. Good supply. $48 per square including tax. 652-4368.

FOR SALE 5300 BOARD MEAsure, 3"x6" select cedar decking. 474-1539.

18" BARN SHAKES, $45. 24", $60. 642-5794 after 6pm

4"X12" FIR BEAMS, SUPREME SFS, assorted lengths. 474-1539.

70 MUSICAL INSTRUMENTS

Scott PIANO & ORGAN

SPRING CLEANING SALE

SUPER SAVINGS
See our display ad in the family section of today's paper.
386-2434
BLANSHARD AT JOHNSON

SWING INTO SPRING!

Trade that unused piano on a new Thomas Organ! New E. Z. Play features guarantee everyone play instantly! $1495 and up. Only at:

BERNIE PORTER MUSIC
382-9542
725 CALEDONIA
(BY THE BAY)

CASCADE PIANO and ORGAN
HELP US CELEBRATE
HILLSIDE'S 10TH ANNIVERSARY
APRIL 18-21
BY ORGAN
WIN A LOTTERY TICKET
In Hillside Mall
595-4124

PIANO WANTED. 384-3935 OR 385-6391.

WANTED TO BUY C MELODY Saxaphone. 479-9665.

HAMMOND ORGAN M-3, LESlie 147. Excellent condition. Phone 478-8444.

FOR SALE, GUITAR AND AMP, excellent conditon. $175. 477-1473.

STAR 5-PIECE DRUM SET, $75. Phone 592-9486.

SMALL ANTIQUE PIANO, $550. 721-3733.

70 MUSICAL INSTRUMENTS

Spring Clearance SALE

FENDER F10 classic guitar $100
BLESSING "Best" trumpet $150
DIA "aria" drum outfit $549
CHARGEX—MASTERCHARGE

Pamus
386-8475
MUSICAL INSTRUMENTS
1108 Blanshard (at Fort) 386-8475

WE'RE MOVING DOWNTOWN
Make the job easier by buying this stuff now at super low prices:

FENDER Jazz bass	$495.00
FENDER Precision	$550.00
GIBSON S-1 w/case	$325.00
MARSHALL 100 watt 2/ master	$550.00
AMPEG V-4 w/spkr. cab.	$700.00
FENDER Bassman w/spkr cab	$500.00

FREE GUITAR PICKS and lots more neat stuff at
SOFT SOUNDS
THE GUITAR SHOP
2031 OAK BAY AVE. 598-1524

ROGERS
7 PC DRUM SET
PRICED TO CLEAR
$1200
AT
NELSON'S MUSIC
1315 Government 385-9728

USED
Yamaha grand piano, Mason & Risch console piano. BOTH IN EXCELLENT condition.
Gleeson Music City
HOME OF HAMMOND ORGAN
714 Fort 388-9632

EATON'S
CASH FOR
USED PIANOS
PHONE 382-7141
LOCAL 230

SAXY SALE
SEVERIAN'S quality alto saxes. Reg. $675. SPECIAL 1 time only. SALE PRICE $475. Limited stock.
HALL-FAIRFIELD MUSIC
728 Fort St. 385-3307

RICHARD DENZIL
PIANO TUNER—TECHNICIAN
Regulation, repairing, rebuilding.
388-9295

MUSIC GALLERY
HOME OF BALDWIN
Standard Furniture—Main Floor
388-4034

HAMMOND ORGAN DOLPHIN model with automatic rhythm. Special $1095. Sound of Music Sales Ltd., 1517 Quadra, 383-0239.

FENDER BAND MASTER, looks brand new, little use, with vinyl covers. $850 or best offer. 592-2604 evenings.

PRE-1957 LES PAUL JR stock, with hard shell case, immaculate condition, $600 or offers. 383-5974.

OLD UPRIGHT PIANO, GOOD tone, needs some work, has been looked at by local tuner. 721-5244.

GIBSON LES PAUL BASS, GIBson Artisan, only one in BC. Sansui rackmount stereo. Shaun, 595-8133.

HAMMOND T500 ORGAN, TWO manual keyboards with tape player, like new, asking $3150. 478-6906.

COLLECTORS ITEM. GUILD electric Jazz and Blues guitar. Hollow body, beautiful condition. Box 654 Chemainus or 246-3926.

FINE PIANO TUNING AND APpraisals. Call A.W. Lehmann, 478-7862.

1978 FENDER TELECASTER guitar, mint condition, $550. 746-5397.

SACRIFICE, CHROME BLESSing flugel horn, used once. 384-7877.

SMALL GRAND PIANO, GOOD condition with bench. 384-3935, 385-6391.

MAKE YOUR OWN DEMOS with a Teac A-3340-S 4-track tape deck. As new. 478-8444.

FENDER SPEAKER CABINET, 100 watt, Shure microphone and stand. 595-7207.

ROLAND SH-1000 SYNTHAsizer, Hohner Pianette, $800 for both. 382-0966.

BC RICH SEA GULL ELECTRIC guitar with case, $1300; trades considered. Phone 595-1306.

GEMEINHARDT PICCOLO IN excellent condition, recently sterelized and adjusted. 381-5095.

OLDS AMBASSADOR B-FLAT trumpet, $140 with case, 388-7345.

TRAYNOR
6400 PA
6-channel 125 watt head with graphic equalizer, hi/lo impedance, reverb, monitor control, etc. Boxes feature 15" woofer with 2" dia. copper voice coil, wide range horn driver.
Complete $1295

TS200 GUITAR AMP
200 watt head, 2 ported cabinets, each with 9—8" speakers.
Complete $ 995

GUITAR MATE
40 watt, 1 pce. amp with 12" speaker. Tube amp at a good price.
$350

FINANCING AVAILABLE O.A.C.
McMusic
YAMAHA 412 AMP, OFFERS. Phone 5:30-6:30, 386-9664.

CASTLE MUSIC
477-7625
in the Cedar Hill Mall. Rogers Drums 5 pce hardware included, absolutely immaculate $900. Hammond M3 spotless, double manual, pedals $1250. Synthesizers, new from $475. Many more excellent values.

71 MUSIC TEACHERS

CASTLE MUSIC
In the Cedar Hill Mall offering lessons and sales in PIANO, SYNTHESIZER, GUITAR, DRUMS and more. $5 per lesson.
477-7625

EXPERIENCED SINGING teacher, University area, phone Mrs. Doreen Thompson, 477-0915.

77 MOTORCYCLES

1978 650 YAMAHA SPECIAL Edition, 2000 miles, showroom condition. 478-8451.

1977 YAMAHA YZ80D GOOD condition; $480. Motor bike trailer, as is $100. 658-8401.

TWO 1978 HONDA NC50 EXpress motorcycles. As new, 721-3517.

1976 HARLEY DAVIDSON FXE, 14,000 miles, good condition. Best offer over $4000. 642-4403.

77 MOTORCYCLES

79 HONDAS

750 LTD, 750F, CX500 Customs, CM400 Customs.
IN STOCK NOW

78 Honda Bargains

1 NC50	$ 399
1 ATC70	$ 699
1 CB125	$ 889
1 CB400A	$1799
2 CB550K	$2249

THIS WEEKS 79 HONDA SPECIALS

XR80	$ 749
XR185	$1499
XR250	$1799
XR500	$2149
CX500	$2999
CB650F	$2799

SEE US NOW AT
MULLINS MARINE
921 Yates St. D-00365A
382-1928 382-4515

VICTORIA HARLEY DAVIDSON
Weekend Specials

2 ONLY XLCH SPORTSTERS
Reg. $5045 Now $4899

1 ONLY FLH (blue)
Reg. $6945 Now $6699

Many More Models In Stock Now
VICTORIA HONDA
Harley-Davidson
2851 DOUGLAS 386-8364
DL 01953A

MOPEDS
USED

Solex 3800 21 mph	$189
Solex 4600 (U.S.) 21 mph	$359
Solo-Mars M18 28 mph	$385
Mobylette 40S 45 mph	$399
Mobylette 40VL 45 mph	$419

Reasonable Repairs. Service To all makes of mopeds
ISLAND MOTORS
Your Mo-ped Centre
385-3515, 602 Esquimalt, D1920A
Member Better Business Bureau

USED BIKES
FROM 50cc TO 1000cc
ISLANDS LARGEST SELECTION AT
MULLINS MARINE
921 Yates St. D-00365A
382-1928 382-4515

POWERTOWN M.C.
Service to all Makes. Hi-Performance parts. 384-1249. D199169A. 614 Grenville.

1978 HONDA GOLD WING, Windjammer SS Fairing and lowers, safety bars, touring rack and carrier, only 900 km, showroom condition. 592-0613, after 5.

CX500 HONDA 1978 SHAFT drive, watercooled, v-twin 2,600km absolutely mint condition, $2,400 firm. Serious inquiries only. 388-9573.

1971 TRIUMPH TIGER, EXCELlent condition, custom paint, $1300 firm. Serious inquires only. 382-7978 weekends and evenings.

TRADE
Wanted 500-750 cc bike in good condition. Trade for 59 Volkswagen Baja Bug, many extras. 381-5155.

1971 HONDA 750 TOUR equipped and well maintained, offers to $1650. 595-8425 between 5-7.

1976 YAMAHA 750CC, SHAFT drive, Fairing and bags. Ideal touring machine. Cash offers. Asking $2200. 592-0613, after 5.

1976 R90-6 BMW WITH CRAVEN equipment and A-1 Fairing, top condition, 1595 original miles for sale. 385-9018.

1968 TRIUMPH, 650 BONAville, custom frame and paint, rebuilt motor. Best offer. 479-2468.

CAN-AM 250TNT MISSING from yard on Union. Only a few in Victoria. Anything appreciated. Healthy reward. 384-7939 anytime.

HUNTING TOTE GOAT, HOMEmade with Briggs and Stratton motor, needs repair, $85. 384-7511.

MUST SELL 1975 DARK RED Honda CB 1000. Excellent condition with 10,000 miles. $2750. 592-9188.

1974 HONDA MT 125, EXCELlent running condition, brand new rear knobby tire, offers on $500. 383-5520

73 750 KAWASAKI, TOUR PACKage, rebuilt in February, helmets. $1700 or best offer. 386-0917

Harley-Davidson SALE
NEW

78 FULL-DRESS 80	$6,795
77 CAFE RACER	$4,400
79 FXE SUPERGLIDE	$6,195
79 FXS LOW RIDER	$6,875
79 FLS 80	$6,875
79 XLCH "Hugger"	$4,815
USED 1979 XLCH 1000	$4,200

BROOKLANDS MOTORCYCLES
937 Fort 383-5926
DL 1271

KAWASAKI KZ 1000 Shaft Drive
See it now at
FREDERICK MOTORS LTD.
616 Queens 383-0823
D00834A

1977 SUZUKI GT500, HAS TO BE seen, $1200. 592-3814 between 5 and 7pm.

1977 YAMAHA 750, SILVER with matching Vetter fairing, 9000 miles. 388-4066.

SUZUKI 550 GT, EXCELLENT condition, must sell, $800 or best offer, 479-8179.

1977 HONDA 750 AUTO, 5200 miles, $1975. Phone after 6pm, 474-1505.

1974 RD350 YAMAHA. LOW mileage, immaculate, including extras. 383-9658 between 5-7 pm.

77 MOTORCYCLES

NEW YAMAHA BUYS

77 RD400	$1399
78 YZ80	$ 699
78 YB100	$ 699
78 DT175	$1149
78 TY175	$1159
78 TY250	$1459
78 RD400	$1599
78 TT500	$1799
78 SR500	$1899
78 XS500	$1999

THIS WEEK'S 79 SPECIALS

GT80	$ 729
YZ80	$ 799
YZ100	$1199
XS4002F	$1799
XS6502F	Special 2 $2699

MULLINS MARINE
921 Yates St. D-00365A
382-1928 382-4515

1977 HONDA 750 F2 SUPER Sport, 1600 miles, black, super clean, $2500. 384-2777, after 5.

1974 YAMAHA 500, EXCELLENT condition, recently rebuilt. 478-5295.

STEEL UTILITY TRAILER Suitable for MC, tilt box with tailgate, $200. 479-0758

1976 650 YAMAHA, 12,000 MILES, excellent condition with extras. 386-0125

1971 HONDA CB450, VERY good condition, 11,500 miles, $900 Phone 478-6716

1974 250 YAMAHA STREET bike, good condition, $800. 383-6737

0978 MOBYLETTE MOPED, deluxe, low mileage, 150 mpg. 477-5058.

1976 YAMAHA 500CC, MANY extras, low mileage, offers. 479-1278.

HONDA XL250S, LESS THAN 1000 miles, asking $1495. 478-9988.

1975 1000 HARLEY DAVIDSON Sportster, immaculate condition, 748-3873 after 6.

1977 HONDA 750K, 19,000 MOSTly highway miles, $1800, offers. 592-0589.

1978 YAMAHA XS1100, EXCELlent condition. Contact Glen 383-2967.

BARBER JACKET AND PANTS, New, $180. Asking, $100. Helmet and gloves, best offer. 384-3245.

1978 HONDA 750F, 4,000 KMS, extras, immaculate. Offers, $2650. 478-4669.

1977 HONDA XL250, $1000. NEW condition. 1500 miles. 652-5797, 656-8308

78 YAMAHA, IT175, GOOD CONdition. $925 or offers. 477-4329.

78 YAMAHA XS650. 10,500 KM, black, Offers. 386-8459 after 9pm.

HONDA C.B. 125, GOOD CONDItion, 595-7982.

1976 YAMAHA XS 360, 4-CYCLE, showroom condition, $1000. 382-7824.

1977 YAMAHA 750 WITH FAIRing, 9000 miles. Offers. 388-4066.

WANTED MINI BIKE OR MINI cycle. Phone 598-4738

1978 HONDA 750 K, 7,000 KM, $2400. 592-6460.

1973 350 KAWASAKI, GOOD condition, $425. 384-7511.

1975 HONDA 400-4 SS, CUSTOM deluxe, $900. 384-5972, 386-0772.

1974 MT 250 ELSINOR 479-6650

1971 HONDA 350, ELECTRIC start, $350. 385-7346.

1978 754 HONDA SS, 10,000 KILOmeters. Open for offers. 386-2019.

1975 YAMAHA 175 ENDURO, offers. 382-4094

75 YAMAHA 100 ENDURO, hardlyused, $450. 478-9604.

BELL FULL FACE, $75. INDUCtion timing light, $35. 479-7536.

1974 SUZUKI GT 750, GOOD condition, $1,350. 595-2935.

1974 YAMAHA 500, 15,000 MILES plus extras, $1000 or offers. Call 385-5676.

1978 GS1000 SAZUKI, 3,000 KM, as new, $3350. 598-2709.

1974 HONDA 125, $400. 384-8691

78 BICYCLES

LADIES 23" RALEIGH SUperbe 3-speed, mint condition, lights, carrier, stand, $100. 388-9573.

NISHIKI 10 SPEED, SECOND hand, good condition, $70. 598-1352.

BOY'S 3-SPEED, RACING bars, excellent condition. $75. 477-7035.

FOR SALE BOYS 5 SPEED Bicycle in excellent condition, $50. 386-7638.

MENS AND WOMENS 5-SPEED bicycles, both with touring bars, 592-3592.

TWO BOYS BIKES, 5 SPEED and Banana seat bike. Phone 479-9954.

WANTED TO TRADE YOUR 5 speed bicycle for my 10 speed. 478-4866

MENS 21" APOLLO MARK I, good condition, $90. Phone after 6 pm. 385-2854.

GIRL'S 3 SPEED AND BOY'S 3 speed highrise bikes, $40 each, both in good condition. 382-1961.

BOYS PEUGEOT 10 SPEED bike, 20" frame, good condition, $35. 479-3245.

10 SPEED, MENS, RALEIGH Firebird, excellent condition, $125. Phone 658-8277

MAN'S 10-SPEED, GOOD CONdition, $60. 658-5997 evenings.

LADY'S COASTER BIKE, man's Raleigh 3-speed. 382-5338.

GIRLS RALEIGH BICYCLE, 20" wheels, $50. 656-7149

BOYS 3-SPEED CCM BIKE, good condition, $50. 477-1214.

BOYS 5 SPEED RALEIGH BIcycle, 21". $75. 386-8246.

80 BOATS and MARINE

14' FIBERGLASS, FULL CANvas top, trailer, no motor. Best offer. 568 Peto Place, 479-5815

1976 EVENRUDE 9.9, ELECtric start, long shaft, $550. 721-3003.

17½' CHRYSLER COURIER, 135 and 6 hp, EZ load trailer, low hours, $4500. 474-1370.

25' ALBIN, 3-CYLINDER, FWC diesel, economical family boat. $27,500. 477-6440.

1976 VOLVO 9 HP ALTERNAtor long shaft $500. Phone 743-9870 Cobble Hill.

15' SKAGIT BOAT, TRAILER, 35 hp Johnson, $900. Good shape. 656-5963.

20' BRANDLMAYR CABIN cruiser, 1965 75 hp Evinrude, $1600 or closest offer. 595-0868 or 382-6865.

16' LANGFORD CANVAS cedar canoe. Cost over $700 new, sell for $475. 384-6028.

14' FIBERGLASS BOAT, GOOD condition, $300. 564 Hillside. 384-1490.

80 BOATS and MARINE

BROKERAGE

24' Fiberform 188 Merc.	$16,500
24' Fiberform Twin 140 Merc	$10,995
22' Bell Boy 233 Merc	$19,995
22' Bell Boy 188 Merc	$18,995
21' Bell Boy 165 Merc	$ 7,995
19' Surf Tamer 115 Evinrude	$ 3,695
19' Bell Boy 165 Merc	$10,995
17' Bayliner 70 Johnson	$ 6,895
16' Glastron 120 Merc	$ 4,495
16' Fiberform 115 Merc	$ 4,495
15' Canaventure 50 Merc	$ 4,495

ALL THIS & MORE AT
YOUR 1-STOP MARINE CENTRE
Mercury Marine
800 Cloverdale
385-1457

BECHER BAY MARINE
478-8391
NEW BOATS
18' Sangster, hardtop Cuddy cabin, standup camper, head, power trim 140 Evinrude, $10,500
16' Marlin, 55 Evinrude, trailer, $5500
16' Marlin, 35 Evinrude, trailer, $4900
14' Lund, 35 Evinrude, trailer, $4650
USED BOATS
1978 16' Wood, 35 Evinrude electric, $2800
'75 16' K&C, two motors, $3300
1977 17' Glasply, 130 Volvo I/O, 18 hours only, galvanized trailer, $8200
19' Glen-L, 1975 70 Evinrude, trailer, $2200
21' Brandlmayer, offers
20' Mariner, I/O, new bottom paint, engine just overhauled, $4000
20' Bayliner, 190 OMC, 1974 EZ-Loader, $9900
17½' hardtop 1978 Campion, 120, I/O OMC, $7000
USED MOTORS
1978 55 Evinrude S/S
1969 55 horsepower Evinrude, reconditioned L/S
1970-60 horsepower Evinrude reconditioned L/S
9.9 Evinrude S/S
9.5 Evinrude S/S
Call in, make a deal, secure a bargain. 478-8391.

PELAGIC
PACIFIC INDUSTRIES (1974) LTD.
a COMPLETE stock of
FIBERGLASS AND EPOXY MATERIALS
ZSPAR
MARINE PAINTS
428 E. Burnside
VICTORIA
386-1811 386-7814

COMMERCIAL FISHERMAN'S CONSULTANTS
NANAIMO
ART MERNETT 758-3852

STALVICK
38' "A" W.C. Troller-plank const. Perkins diesel, hydraulics, aluminum mast, electronics, vessel and equipment in excellent condition. $125,000.

TRAGATI
40' "A" W.C. Troller-plank const. MD47 diesel, Simplex hydraulic gurdies, hydraulic pumps and anchor winch, new 55 chan. VHF, Loran, 2 C.B.'s, autopilot, etc. offers to $100,000.

LAST CHANCE
Still a few '78
Double Eagle and Silverline Package Deals
left at considerable savings. (14'-17' only).
MULLINS MARINE
925 Yates St. 382-4515

ALASKAN 42' Westcoast troller, Gardner diesel, fully equipped and excellent record $229,000; EVENTIDE 42' fibreglass freez-er/troller/packer $210,000; WENDY GAIL 42' Westcoast troller, GM diesel, fully equipped and sound $155,000; CHALORE 38' 9 ton troller. Insulated hold. New equipment. Recent survey $105,000; 36'6" 8 ton troller. Comfortable and fully equipped with separate head and galley $85,000; LOUVEL 36' 7 ton trailer. Fully equipped except radar, $65,000; 8 ton "A" lic. $7,000 per ton; 6 ton "A" lic. $29,000
SQUIRE & COOMBS
304 Law Chambers
Bastion Square 384-3363

CAMPIONS DOUBLE EAGLES
JOHNSON Outboards
ROADRUNNER Trailers
bob whyte marine ltd.
SALES AND SERVICE
Corner Harbour and Resthaven
656-7286 SIDNEY
OPEN EVERY DAY
9 A.M. 'TIL 6 P.M.

Marine Multiple Listing Service
—A BETTER WAY TO SELL YOUR BOAT
—LARGER MARKET AREA
—1 ST WITH US NOW
652-4626

HARBOUR MACHINE LTD.
CHRYSLER—VOLVO
Marine gas and diesel engines
Complete Propeller and Shaft repairs
One day service when necessary
Custom Machine and Welding work
31 Erie Street 383-6555

29' BOAT HOUSE FOR RENT, Sidney area. 382-0532.

WANTED: SMALL ANCHOR. 592-0698.

80 BOATS and MARINE

21' BAYLINER SKAGIT IN EXCELLENT CONDITION, due to "kid-glove" handling and maintenance since June 1/74 launching. Extremely safe 8' beam, deep V hull, with high gunnels. C/W 165 OMC i/o; full canvas convertible top; sleeps 4-5; galley stove and ice box; head; C.B. radio; compass, tacometer, swim grid, stainless steel prop, etc. Economical and very versatile. Price $9500. Evenings and weekends 477-5521.

WE ARE DINGHY SPECIALISTS
And carry the largest selection in stock in B.C. Davidson, Livingston, Galleon, Haida, Hawthorne, Sportyak and many others. Cartoppers, too.
ALL BAY MARINA
2238 Harbour Rd. Sidney
(Open 6 days 8:30-5:30 Closed Mondays)

THUNDERBIRD YACHT SALES
WESTPORT MARINA
Next to Swartz Bay Ferry
2075 Tyron Road, Sidney, B.C.
656-5832
NEW and BROKERAGE boats
OPEN 6 days a week
9 a.m.-5 p.m. Closed Tues.

$65,000
TRI-CABIN, BRITISH BUILT, 38 ft. fibreglass hull, twin 4-cylinder Ford diesels, 1-inch solid mahogany lounge and cabins. Double plumbing, separate galley, sailing dinghy on davits, many extras plus radar. Inspect at Nanaimo Yacht Club. Please call Doug Barlow, 754-2311 days or 753-4432 eves.

CANOE COVE
Yacht Sales
Open 7 Days a Week
656-5711 659-3918
Evenings, 652-4386

ROY'S ALL BAY MARINE SERVICE LTD.
Factory authorized Repair Shop. Johnson O/B, O.M.C. and Mercruiser S/D. Drives at Allbay Marina, Harbour Rd., Sidney. 656-7023.
Get your Spring service done now. Tune-up, service outdrive, clean and bottom paint. Haul out up to 26' F/G power boat.

30' MONK SEDAN, CMD BR, Chrysler 6, FWC, oven, full cruising gear, $22,500.
26' Campion cmd. br. 233 hp Merc, FWC, stove, oven, VHF, CB, dinghy, very clean, $21,500.
45' TS Liveaboard, $28,500.
36' Convert Troller Dsl. $28,500.
40' Sedan Liveaboard, $13,900.
GEOFF SIMPSON Maple Bay 748-3242.

merCruiser
Service and Parts
Cordova Bay Chevron Service
5144 Cordova Bay 658-5200

VAN ISLE MARINA
BROKERAGE
Due to the very high demand for large vessels, we require more listing of 26' to 55' power and sailboats. Display dock space available. Please call John Allen, 2320 Harbour Rd., Sidney, 656-1138.

LANDING CRAFT SeaLander
Loading craft style, work or crew boat. 4 models: 1-8 ton loads.
Sealander Marine Corp.
119 Charles St., N. Van. 929-5451

SUN STAR CHARTERS NANAIMO, B.C.
Grand Mariner 36' diesel trawler yacht available for bareboat charter to experienced skippers. Write or phone Sun Star Charters, R.R. # 1, Site 20, Box 22, Lantzville, B.C. V0R2H0, 390-2243

CALLENDER MARINE
MARINE ELECTRICAL SERVICE
—Boat Wiring
—Installations
—Maintenance
—Repairs
Sidney, B.C. 656-2525

Tollycraft
LUXURY OFFSHORE CRUISERS
CEDAR GROVE MARINA
656-2580

21' ENCLOSED CABIN PLYwood Hull plus professionally tailored convertible to enclose aft, 135 hp Evinrude OB, less than 25 hours, illness forces sale and willing to take considerable loss, all offers entertained. Call 479-0744 or 382-5692.

WE HAVE AN EXCELLENT SElection of:
Stainless steel bolts and screws
Paints, varnishes, waxes
Flags, charts, flares, and ropes
The Bosuns Locker 1977 Ltd,
580 Johnson St. 386-1308.
Open Monday thru Saturday

27'6 HOUSE CRUISER, 11' beam, ply construction, 2 bunks, can be made for 4 or 6. Heater, propane stove in galley. Head with sink. Sun and fishing decks, carpet throughout, CB, two 40 Evinrudes, $7700. 382-1975 or 383-3324

14' VIKING FIBERGLASS, 30 HP Chrysler outboard, completely overhauled, Chrysler shift, new steering cables. Full vinyl canopy, plexiglass windshield, very good condition. $1595. Also older 40 hp, Elgin, offers. 652-3252.

WANTED: NICOPRESS SWAGing tools for 1/4 and 5/16" diameter wire, fisherman anchor 65 pounds or heavier, kerosene anchor light, brass spinnaker and compass, windless for ⅜" or larger chain. Charles after 6pm, 479-8671.

FOR SALE: 35X12 FT. FLOATing home, LR with FP and carpet; cabinet kitchen with fridge and stove; one bedroom; bathroom; study or workshop. Located Nanaimo. Price $12,000. Ph. (112)757-9375.

25' SANGSTER, 1975, COMmand Bridge, 225 Mercruiser, less than 200 hours, heavy duty leg, FWC, trim tabs, heater off engine, hydrolic steering, swim grid, dinghy, compass and sounder. $16,900. 477-1636

REASONABLE OFFERS WILL be accepted for 42" Wahl built Troller Misks Pacific. 10 ton "A" lic. Fully equiped with electronics and hydraulics. Fiberglass fishhole and aluminum rigging. Phone 112-624-4950.

STRATACRAFT Is Coming To Mercury Marine

17½' K&C BOAT, 165 HP OMC I/O, 5 hp Evinrude, full canvas, sleeper seats, CB, depth sounder, tachometer, downrigger, trim tabs, compass, lifejackets, EZ-Load trailer, power winch and surge brakes. $6900. 386-7185.

PLEASURE BOATING
COMMERCIAL FISHING
SPORTS FISHING
Supplies at
McQUADES MARINE SUPPLY
1252 Wharf St. 388-4343

REDUCED
19' cabin cruiser, sleeps three, terrific condition, incl: sink, stove, etc. Volvo engine. Asking $6,500, try your offer. 479-8627 AFTER 6 p.m.

48' CRUISER, $71,500. MMLS. 656-3598.

WANTED 9-10' FIBERGLASS row boat. 386-8176.

NEW 8' GLASS SABOT-STYLE pram. 479-6058.

A-LICENSE FOR SALE FROM A 40' 6" boat. Phone 112-539-5786.

4 KW. MARINE DIESEL GENerator, $2000. 477-1520.

80 BOATS and MARINE

BOAT FINISHER'S DELIGHT, 20' twin deep Vee hull. Must see to appreciate. Offers or trade: 479-0941.

14'6" GLASSCRAFT, FULL TOP, 85 hp Merc, low hours, 2 tanks, roadrunner trailer, $3500 or best offer. Must sell by weekend. 478-4735.

16X7 SPEEDBOAT, FIBER over plywood, needs work and power, $275 or best offer. 381-5138, 385-0682.

YELLOW ROADRUNNER BOAT trailer, excellent shape. $950 or nearest offer. 479-8429 or 385-6746.

40', SLEEPS 6, NEW DIESAL stove, forward stateroom, seperate head. $13,900. 112-246-3740 after 5pm

FOR SALE - BY OWNER "Pacific Wind" 41' fully equipped, F/G freezer troller built 1977. 478-1902.

24' SEARAY COMMAND Bridge, top of the line model, every extra, will take trade. 479-7324.

15' GLASCRAFT, 25 HP VIKING manual and trailer; new full canvas top, bearing buddies. $1600. 656-3860.

RADAR. MAKE: RAY JEFFERson, 10 mile range, 12 volt. New. Ideal for pleasure craft. Asking $1500. 478-3777.

MUST SELL 22' CLINKER hull, fibreglassed, 9½ HP Wisconsin, elec. start, offers, 2560 Graham.

HOUSE BOAT, ALUMINUM, 37', twin 170 Volvo Penta IO, good condition, recent survey. 592-4164

1977 15' RUNABOUT, 40 HP electric start motor, 1500 lb trailer, extras. $4250. 748-0843 5-11.

17'10" FIBREGLASS RUNabout, 75 Hp Evenrude outboard motor and 4 wheel boat trailer, $3500. 642-4586.

TOLLYCRAFT
26' Express Cruiser, beautiful, many extras, just off the ways. $12,500. 652-4550

18' STARCRAFT
Bottom and sides have new fiberglass, never been used since re-glassing. $250. 384-5045.

31' TRIMARAN CUTTER S.S rig, 7 sails, 9.8 Merc electric, everything new, $24,700. 247-9391 Gabriola Island.

19' GLAS PLY CLOSED CABIN runabout, 1977 115 HP Johnson, sounder and CB. Ideal for cruising or fishing. As new. 656-3302.

27' SPEEDBOAT, FULL CANvas top, V8 Gray Marine motor, depth sounder, CB. $8000. Consider camper for trade. 642-5471.

LISTINGS WANTED: 16' AND up. John Roland, Passage Marine at Cedar Grove Marina, 656-2580.

BOAT TRAILERS FOR RENT. 721-5266

A SALMON LICENSE
8.51 tons, phone 592-9127.

MV LADY LIAN, 54 FT. STEEL freezer troller, A licence with seine privileges. 112-248-9721.

BOAT LETTERING A SPEcialty. Phone Ken Warner, 652-2007.

50% OF SMALL SEINER WITH A licence, net and skiff, $89,000. 479-7555.

WANT

80 BOATS and MARINE

"It's The Service That Sets Us Apart"

NOW IN STOCK
NEW 1979
BAYLINERS

2550 SARATOGA
Express Cruiser
—225 Volvo
—Stand-up Level
—Galley/large dinette
—cabin drapes
—camper cover
—swimgrid
NOW ONLY
$22,995

2550 SARATOGA
Sunbridge
—225 Volvo
—2 private cabins
—standup head
—galley dinette
—full top w/cruise curtain
—fiberglass flush deck
—swim grid
$19,995

Good Stock
of
used outboards

NEW
BAYLINER
HOURSTON
GLASSCRAFT
MIRROCRAFT
JOHNSON OUTBOARD
VOLVO—OMC
STERN DRIVES—TRAILERS
ACCESSORIES
AT
GIBSON
Powercraft Centre Ltd.
2520 Gov't St. (near Bay)
382-8291

BOAT - CAR COMBINATION Stereo Systems. 8 track or cassette. Custom installation. Call HOMARK for details 381-5622.

81 SAILBOATS

NATIONAL
A selection from our many NATIONAL listings

SAIL

HAIDA 26. Built '69. 4 berths. 4 sails including spinnaker. Johnson 9.9 outboard. $11,900

ATKIN Ketch. 32'6". Perkins diesel. Tan sails. Built '74. Perfect. $55,900

SPENCER 42. Isuzu diesel. $65,000

POWER

GARDEN designed 42'8" trawler yacht. Built '73. GM 270 h.p. diesel. Onan 7.5. Espar furnace. Radar. VHF. Deep freeze. Electroguarde protection. Undoubtedly the best kept yacht in the area. $135,000

36' SEDAN CRUISER built by Richardson. Twin Mercruiser 215 h.p. 6 berths. A unique craft $34,000

NATIONAL BOAT SALES LTD. carry a large selection of new yachts. Western Canada agents for GRAND BANKS, FISHER, MOODY, ALBIN, SISU, SEIDELMANN, PACIFIC PILOT, PUGET TRAWLER, COASTER. Victoria agents for CATALINA.
DICK CHUDLEY or LUKE KYNASTON
NATIONAL
Boat Sales Ltd.
2060 White Birch Road
Sidney, B.C.
V8L 2R1 Tel. (604) 656-3966
AND ALSO AT
False Creek, Vancouver

D.J. YACHTS
Cal 29, 1972, Atomic 4 inboard. 2 mains, 2 genoas, 150 and 110 plus triradial spinnaker, lifelines, sleeps 6, 6'2" headroom, 5 winches, many extras. Priced to sell at $26,950
For more information call Randy Boyle at Bosuns Marina, 656-5558.

It's time for a
LASER
from
SAILTREND
1157 Newport
592-2711

C&C 35 MK II
"ORANGO—TANG"
This immaculately kept sloop is fully equipped for racing and cruising with the best of equipment. Firm price — $60,000. Contact: Norm Elliott (604) 731-6531 or (604) 985-4431.

SAN JUAN 28
Very clean, 1 year old boat, race equipped with $4000 North Sails, diesel inboard, compass, sounder, windex, knot meter. Owner wants, $35,000 firm. Call Charlie Kelly at 754-7828 or res, 758-7825.

A RARE FIND, CAL 20, 1972, IN immaculate condition; working jib, Genoa jib, main and spinnaker, never used. Auxiliary engine, anchor, spare lines and Boom cover. All in excellent condition. A perfect family boat for cruising or racing, $6500. Berthed at R.V.Y.C. Phone 478-5102.

26' GRAMPION
New interior, full sail inventory, 9.9 Merc O/B, sleeps five, enclosed head, seperate hang locker $14,900
CEDAR GROVE MARINA
656-2580

BUY OF THE WEEK: 27' O'DAY, full headroom Cruising Sloop. 3 bbls, main, Volvo OB power/generator. Force 10 heater, all 1975 and just like new. Reduced to sell at just $18,500. On display Victoria Boat Mart, 453 Head St., 383-3324.

26' COLUMBIA, 5 SAILS including spinnaker, double lifeline andpulpits, depth sounder, CB, teak cabinets, oversized rigging, 35 lb. anchor, 16' Frontiersman canoe, 4 winches and much more. Asking $13,900. Home 595-6646, work 387-6095.

WANTED: C&C 30
112-390-4461

SAN JUAN 24, WELL equipped, 1977 model, Call collect 629-3546.

I AM SERIOUS ABOUT SELLing my 1975 Catalina 27. She's in excellent shape. Starting on April 18 at $17,250, I will reduce the price by $50 per day until sold. 656-6139.

38' C & C, 42' IRWIN. MMLS. 656-3598.

18' SPENCER, OFFERS. Phone after 6 pm. 595-3157.

81 SAILBOATS

RANGER 29
1972 fast Gray Mull design. Well equipped including North sails and Lewmar winches. On display. $29,900. Gypsy Yacht Sales, 2270 Harbour Rd., Sidney, 656-5591.

CANADIAN PY26 SPICE. ONE of the largest 26 footers afloat! Quality built of fire-retardent FG resin, beautifully finished in teak, successful race record. Weekdays, after 5 pm, 385-7008, weekends, 9-6.

TWO CAL 20'S. BOTH EXCEPtional boats, race and cruise equipped, excellent racing records. Each with 7 sails including spinakker. $6800/$6500. Call 592-6008 after 9 pm, Friday to Monday.

TANZER SAILBOATS
1979 Models on Display At
BOB WHYTE MARINE
Corner Harbour and Resthaven
Sidney 656-7286

GRAMPIAN 30, IDEAL FAMILY cruiser, sleeps six, full head room, tall rigged well equipped sloop. Teak panelled interior and many improvements. $35,000. 598-4858 (after 5pm)

ROFESSIONAL COUPLE would like to charter sailboat for first 2 weeks of August, 26' to 30', inboard preferred. Experienced, references. 652-1002 after 6 or weekends.

COLUMBIA 26, $15,000. ROOMY as some 28 footers. Extensively equipped for racing or cruising. Ready for season. Phone or write for equipment list. Box 728, Parksville. 248-5852.

VICTORIA HONDA
OUTBOARDS for the sailor
7½ hp and 9.9 hp in stock
2851 Douglas 386-8364

HILL SAILS
10134 MacDonald
Park Rd. Sidney, B.C.
656-4033.

AMERICAN
CAL 29
Fully-equipped, excellent condition. $32,000. 382-9082.

ERICSON YACHTS
Anglers' Anchorage Marina
933 Marchant, Brentwood Bay
652-3531

37' F.C. CUTTER. BUILT, maintained by owner—shipwright. Beautiful teak interior. Fully equipped, ready to go. $58,000. 112—757-9327.

THE NEW WRIGHT'S YACHT Log is now in your local bookstore or Marine Center at $12.95. If not available phone 656-4454 with your orders.

29' SAILBOAT KIT, HULL AND deck joined, 3800 lb. ballast, floor and bulkheads installed. For owner completion $9500. Phone 642-4242 days, 642-4101 evenings.

DELTA 10 FIBERGLASS SAILing dinghy, very good condition. Includes aluminum mast, life jacket, oars and paddle. Ideal family boat or tender. $650 592-7233

LIFE RAFT, FRENCH CARRAvelle, triple compartment, 4 man, outboard bracket, oars, seat, foot pump, adaptable air bottle. As new, $300. 658-8033.

OCEAN CRUISER
Northney 34 F/glass sloop. 9 sails, wind-vane, liferaft, new diesel, $44,000. 382-4027. On Float 10, Fishermans Wharf, Victoria.

SEA CHEST
MARINE SUPPLIES
656-2421 9732 1st St., Sidney

NORTH COVE
HOBIE CAT & WINDSURFER
FAST IS FUN
LESSONS 656-6413 RENTALS

26' TRIMARAN, 3 SAILS, STAINless rigging, 9.8 hp Merc, sleeps 3-5. Stove, well equipped, moving must sell $5000 offers. 658-5883.

26' THUNDERBIRD, EXCELlent condition includes dinghy and full boat cover. $6250 or best offer. 384-6710.

12'2½" PELICAN CLASS SAILboat, sturdy pram bow, with gaff rig, built for heavy wind, Sears trailer. $1200. 477-4227.

LIGHTNING SLOOP, 19', super equipped and beautiful. Seagull 5.5 HP motor. $1800. 479-9879, 9 to 11.

24' SLOOP, MAHOGANY AND fiberglass hull, 6 sails, surveyed, Van de Stadt design. $6,800. 112-339-4216, Comox.

CROWN 23, IMMACULATE. New sails and Honda O/B. Good racing record. Delightful cruiser. Offers on $11,500. 477-8184.

CAL T/2, 1975, 27' HALF TONner, like new, fully equipped for racing and cruising. 6 sails. Volvo inboard. 656-3159

24' HILLYARD SLOOP, 1938 fully restored, ready to cruise, offers to $14,500. 112-746-7656.

45' FERRO CEMENT CATCH, live aboard ready to sail, 748-2902.

CATALINA 27, EXCELLENT condition, well equipped, asking $17,900. 477-4801.

SAN JUAN 24, IN EXCELLENT condition, ready for racing and cruising. 388-4844.

23' CUB, HEAD, STOVE, OAK Bay moorage, $5500. Excellent condition, 386-1992.

24' SLOOP, EXCELLENT CONdition, complete for racing and cruising. $6600. 479-3934.

VIVACITY 650 SLOOP, SLEEPS 4-5, loaded with extras, $9800. Will consider trade. 384-9883.

14' SKIPPER SAILBOAT, trailer, $1400 or best offer. 383-6150.

CORONADO 25, EXCELLENT condition, jib and main, 9.9 outboard, dinghy, $11,000. 477-4006.

14' ENTERPRISE, $1500, EXcellent condition, fiberglass sailboat with trailer, 479-0480

SAIL FOR SALE, #1 GENOA 36' luff, 18' LP. 477-4405.

83 AIRCRAFT

J MODEL BONANZA, ENGINE 480 hours S.M.O.H.; good radio. Phone Dave, 277-2053.

92 SPORTING GOODS

INTERNATIONAL KNIVES
Specialty Gun Shop
Remington "Safari" 458 magnum
Winchester model 70 Varminter 22-250 cal
Remington mod 700, 25-06 Cal.
B.S.A. Hunter, 30-06 Cal.
Remington mod. 700, 8MM Magnum
ustom Mauser 358 Win.

Fox 12 GA Double
Elbar 10GA Double
Rossi 12GA Double coach gun
Marlin 12GA over and under
Ithaca 12GA Deerslayer-pump
Remington 12GA Brushmaster-pump

Dan Wessun 357 Magnum
Star 9MM auto
User 30 Cal and stock
Walther P-38 9MM
Smith and Wesson 41 Magnum 4"
Colt Python 357 Magnum 4"
Smithand Wesson K-22 8⅜"
Colt 25 cal pocket.

OVER 800 GUNS IN STOCK
EXPERT GUN REPAIRS
WITH DENNIS GOUGH GUNSMITH
576 Yates 383-2422

SMITH AND WESSON 357 MAG, model 27 revolver, 8⅜" barrel, new $400. 592-1437 after 4.

92 SPORTING GOODS

Robinson's
TREAT YOURSELF
Shop and Compare
WE'RE LEADING THE WAY
AirGun Headquarters — On display now Webley, Crossman, Daisy, Weinrauch-Feinwerkbau. Very Special Webley Hurricane pistol — Reg. $122 Still $89.
SELECTION PLUS
Rifles — Savage 30/30 $124; Rem 308 Mohawk $199; Park/Hale 7mm mag 4x $349; BSA 308 4x $399; Win 30/06 4x $349; Brno 243 4x $449; Mossberg 22 Target peep sight $89; Browning auto 30/06 3x9 $399.

ONE OF A KIND
Original Browning Superposed 12G. 2 sets barrels. Cased. FREE 1-YR. LAY-A-WAY PLAN
1307 Broad 385-3429

FRANK WHITE'S SCUBA SHOP
832 Fisgard 385-4713
The most COMPREHENSIVE course available!! Enjoy your learning experience knowing you're being taught by the oldest professional instruction organization in Western Canada.
6 Classroom — 6 Pool
7 Ocean Dives
Next Course Starts April 23

PLAY-MOR RECREATIONS LTD.
Billiard Tables, Shuffleboards
Cues and Accessories
!Special-Foosball-Special!
Games Room Lights
517 KELVIN 384-3332

RIMPAC DIVERS Ltd.
Enroll now on a scuba diving course starting April 30. It is a fun course. Diving with Rimpac "Rimpac the leader in diver education" 9818 5th St., Sidney 656-6313.

MEN'S QUALITY GOLF SET, 3 wooden clubs, 7 irons, bag and high priced cart, asking $100. 479-9614.

TWO PERSON LIGHTWEIGHT tent with fly, new $130 sell $90. Dacron II sleeping bag, $25. 479-7536.

LADIES BAUER ROLLER skates, size 8½, good condition, $45. 382-0407.

LARGE FRAMELESS PACK with detachable side pockets. $35. 592-2543.

ONE PREMIER FOOSBALL Table in good condition, $425 or best offer. Bruce 479-0892.

ENFIELD 1858 BLACK POWder rifle, 58 calibre, $195. Mold and shooting kit, $15. 384-9883.

MEN'S MATCHED GOLF SET, right hand, 1-2-3 woods, 2-9 irons, bag. 595-0546.

NEW 16' FIBERGLASS CANOE, 36" beam, depth 12½". 3370 Harriet Road.

93 CAMERAS, SUPPLIES and PHOTO FINISHING

Hilton
PHOTO SUPPLIES
P.O. Box 750
Phone 246-4741
On Trans Canada Highway at Chemainus
Visa
Master Charge
Finance Plan to 36 Months
Trade-Ins
Tuesday, Wednesday, Thursday 9:00 a.m.-5:30 p.m.
Fridays, 9:00 a.m.-9:00 p.m.
Saturdays, 9:00 a.m.-5:30 p.m.
Closed Mondays
VANCOUVER ISLAND'S FINEST PHOTO SUPPLY CENTRE

bill's photo supply
DOWNTOWN at 1672 Douglas 383-7443
LANGFORD at 800 Goldstream 478-2712
2047 Oak Bay Ave. 592-3122
THIS WEEK
Featuring
Tokina lenses, wide angle, telephoto and zoom to fit most cameras. Get a good lens at an affordable price.

BRONICA S2 — 120, 75 M.M. camera, spare back, Porrofinder, $675.00. Bronica prism view finder, half price, $90.00. Mamiya Press camera, 2¼x2¼, 2¼x2¾, 35 m.m. spare back, 65, 90, 150 m.m. lenses, case. Replacement cost $1800.00. Bargain at $795.00. Metz 402 Auto. E. Flash. Ni/Cad battery. Half price $185.00. Phone 479-2724.

city photo
1227 Gov't.
385-5633
Now is the time to get your camera in shape for summer. Less than 1 weeks service on most makes.

CANNON AE1 WITH 24MM F2.8 lens, Soligor 70-210 mm zoom, Vivitar 2x teleconverter, Polarizer and instruction manual. Excellent condition. $500. Call Bob 477-9484

CHINON CX, 35MM, WITH 55 and 135 mm lenses, many accessories. $350 or offers. Canon Auto zoom, 318m super 8 movie camera, $150 or offers. Both excellent condition. 477-9223.

BESELER 23-C WITH 50 MM lens, 135 mask, like new. Plus timer and two fixed easels (8x10 and 5x7) $375. 382-7940.

WANTED: HIGH QUALITY black and white darkroom equipment. 384-7293.

PENTAX SPOTMATIC II, black body with soltron auto flash. $175. 382-8972.

28 AND 135 MM LENSES WITH filters and cases, $125 each. 384-5282.

SANKYO SUPER 8 MOVIE CAMera, Zoom lens, movie lights, editor, splicer, $100. 246-4378.

PENTAX LENSES AND ACcessories wanted. 383-5264.

11X14 EASEL, DEVELOPING tank, plastic bottles. 479-7536.

96 RANGES, STOVES and FURNACES

OFFERS ON MOFFAT RANGE with Hi-Lo Matic oven racks, Fawcett boiler plate converted oil furnace with Williams Hi-Pressure oil burner plus separate fan and housing. Free for dismantling and take away. 598-7273.

WANTED: OLDER WOOD range. Good condition, with warming closet and water jacket. 385-4353.

ENTERPRISE GAS RANGES, wood and coal ranges, Franklin fireplaces. Phone 385-2922 or 388-5881.

OIL RANGE, SPACE HEATER, copper hot water tank, stand plus oil tank, 386-1005 after 5 pm.

HORIZONTAL MOUNT FURnace with humidifier, 82,000 BTUs, $125. 652-2998.

96 RANGES, STOVES and FURNACES

RANGE
Moffat Gourmet with rotisserie, avocado $75. 592-7792, 384-8736.

CORONADO HOT POINT ELECtric range, 30" wide, like new. 479-6967.

WHITE 30" VIKING STOVE, really good condition, $80. 652-4925, 3912 Landis Pl.

COMBINATION WOOD, COAL, electric range, water jacket, $10. 478-4072.

WHITE MOFFAT DELUXE range, $160. 474-1725.

OIL RANGE TANK AND stand, 595-6169

30" WHITE TAPPAN RANGE, $80, good condition. 479-5169.

30" VIKING ELECTRIC range, $100. 478-6857.

97 FURNITURE

TRADE-IN TIME
MATTRESSES
$25 on your old mattress
$25 on your box spring
WHEN YOU PURCHASE A
Spring filled or foam rubber
MATTRESS and BOX SPRING

3'3" size, each piece	$169
Regular size, each piece	$189
Queen size, each piece	$219
King size, each piece	$289

Latex Rubber
The mattress that gives even support to all parts of the body, truly the most comfortable mattress of all.
MATTRESS and BOX SPRINGS

3'3" size, each piece	$199
Regular size, each piece	$249
Queen size, each piece	$289
King size, each piece	$399

IMMEDIATE DELIVERY
open Fridays til 9 p.m.
EASY CREDIT terms available
Gregg Furniture
"The quality furniture store — where you can see how it's made"
2300 DOUGLAS 388-7365

Tillicum Furniture
Hillside Shopping Centre
ANNIVERSARY SALE
Tillicum Furniture Salutes Hillside's 10th Anniversary with Specials on living room, dining room and bedroom suites.
SPECIAL BONUS
Five Provincial Lottery Tickets for every suite sold. Offer expires April 21st, 1979.
Tillicum Furniture
Hillside Shopping Centre
595-3331

KILSHAWS Ltd.
AUCTIONS
and
APPRAISALS
30 YEARS
at
1115 FORT
384-6441

LUNDS . . .
Buy or Sell
Your Furniture
At Auction
386-3308

CHEYENNE DELUXE KING size waterbed, complete with 15 year guaranteed mattress. Heater and round leather cushioned rail. New over $700. Sacrifice at $500. 4 piece crushed velvet chesterfield suite in zig zag stripes of white, black, gold, brown, new over $1200. Must sell $350. 383-4866 after 5pm

FOR SALE, KITCHEN TABLE, 4 chair, $25; 3 kitchen chairs, $5 each; couch, 2 chairs, $50; folding couch, $10; recliner chair, $20; single bed, padded headboard, $5; coffee tables, $5 each; black and white TV, $50; 5 X 10' roll arborite, $25; 3 piece bedroom suite with mirror, $150. After 5, 478-4866.

TRI-LIGHT FLOOR LAMP, RED and black with brass trim, 2 years old in excellent condition, $40; matching two-tone red and black shag rug, 9x12, like new, $50; 5-drawer maple chest, brass handles, 2 years old, $80. 388-4686, after 5:30.

7 PIECE QUEENSIZE PECAN bedroom suite, very good condition, was $1800 new. Open to offers. Also 3 piece corner sectional gold nylon chesterfield. Very good condition. Teak coffee table, 2 end tables. 381-5216.

NEW QUEEN SIZE BED WITH solid pine foot and headboards, cannon ball posts, luxury plus mattress and box spring, newly bought, owner moving. Cost $849, sell for $600 or best offer. 479-0237.

BEDROOM SUITE, OAK VANeer, Sealy boxspring and mattress, $250; coffee table, $65; swivel chair rocker, $65; arm chair, $40; pole lamp, $35; sectional chesterfield, $45; corner shelves, $25. 479-7670.

READY-TO-ASSEMBLE PINE furniture, dining room, living room, bedroom, wall shelf units and accessories. Come browse at Nanastery Furniture, 942 Fort St. 383-2431.

BRAND NEW BOOKSELF $39.00. 4DR walnut chest of drawer $64.00. Dresser with mirror $69.00. Bookshelf headboards 3 sizes $56.00. ECHO FURNITURE 704 View St. 384-2214.

MATCHING DOUBLE BED frame with headboard and two dressers; two roll-a-way cots; dresser; kitchen table and chairs; coffee tables and miscellaneous chairs. 479-0570

MAPLE DINING ROOM SUITE, 4 captains chairs, $245. Pine coffee table, $85. Book shelves, $125. Walnut sideboard, $275. Lamps, more household furnishings. 595-0104.

LOVELY OLD SOLID OAK PEdistal draw leaf table, hand striped and refinished natural. 4 beautiful high press back chairs, $695 or sell separately, 382-8207.

MOVING, COLONIAL OCCASsional chairs, distintive coffee table with slate inset, lamps, fireplace accessories. Excellent condition, after 4 pm, 658-5988.

TEAK
Buffet 19x60x33" $195. Set 4 side chairs $140, arm dining chair $50. 2 office chairs, all black vinyl upholstery. 592-7792 or 384-8736.

CHROME KITCHEN PEDESstal table, two swivel chairs, 383-5456.

BROWN AND WHITE PLAID chesterfield and matching chair. $150. Excellent shape. 595-3588

COLONIAL DINING ROOM table and matching four chairs, $150. 388-6158

6 PIECE WHITE FRENCH PROvincial bedroom suite, $800. 477-4429.

97 FURNITURE

DARK PINE
Like new, heavy refectory table, 40x68", plus 2 leaves $345 and captains chair $45, mates chairs $35. 592-7792, 384-8736.

ULTRA MODERN 7-PIECE queen-size $1100 bedroom suite, Grange mattress, one year old, excellent condition, selling for $800. Phone 479-0301, after 6 pm.

BEDROOM SUITE, TRIPLE dresser with mirror, bedside table, matching headboard and bed, 2 months old, must sell, best offer, 381-5127 after 5.

12 X 13 GREEN RUG, $75; brown hide-a-bed, $125; rust hide-a-bed, $35; green chair, $10. Small china cabinet, $250; old fridge, $35. 386-8246.

WATERBEDS, NEVER UNcrated, retail value, one $1200, one $700, will sell for $675 and $375. Phone 388-6275, pager 2689.

EXTRA LONG CHESTERFIELD and matching chair, down filled, excellent condition, $500. After 4 pm, 658-5988.

MOVING. CONTEMPORARY sofa, loveseat, smoked glass coffee, 2 end tables. Less 1 year old. Offers. 388-6783.

DINING ROOM SUITE, 7 piece, quality teak with cane chairs, excellent condition, $795. 479-1810.

DOUBLE BED, COMPLETE with mattress, railing, headboard and footboard, $95 or best offer. 384-8421.

RENTAL RETURNS: SOFAS and chairs from $99.50 and up. Sat. only, Camosun Furniture, 833 Yates.

BROWN CHESTERFIELD AND chair, black recliner/vibrator chair, good condition. Inexpensive. 595-7907.

SLEEPER SOFA, VERY GOOD condition, gold colour, $150. Red shag carpeting, very good quality, 11x12½'. Phone 478-4462.

LARGE BROWN NAUGAHYDE arm chair, excellent condition, offers, 595-3064.

TWO YEAR OLD 4 PIECE LIVing room suite, $250. Dining room suite, solid wood with china cabinet, $300. 383-3110.

PINECRAFT REPRODUCTION furniture (with illustrated catalogues) on view to order at Leathill Galleries, 47 Bastion Square.

CUSTOM BEDS, CAPTAINS, $120, mates, $115, mates bunks, $150, 479-7400

KINGSIZE WATERBED WITH heater, double lined mattress for best offer. 479-7892.

DUNCAN PHYFE SINGLE PEDestal drop-leaf table, excellent condition. $105. 477-9283.

DRESSER AND WASHSTAND with marble top. Needs work, $200. 595-0219.

MATCHING MAPLE FRAME couch and chair $150. 595-4448. After 4:30.

DOUBLE BED, COMPLETE with teak headboard, good condition, $100. 598-8797.

KROEHLER CHESTERFIELD and chair, needs some repair, $75. 384-0951.

KING SIZE WATERBED, 8 months old, $1350 new, asking $850. 383-8551 Pager 642

DUNCAN PHYFE MAHOGANY table. Beautiful condition, pedistal base, $300. 477-6337.

ONE QUEEN SIZE WAterbed, 4 poster frame and headboard, $275. 388-7516 after 5.

OLDER STYLE KROEHLER chesterfield and chair. Good condition, $100. 595-5163 after 4.

HARDWOOD DRESSERS, VANities, chairs, tables. Phone 477-5364 after 6.

TEAK DINING ROOM SUITE, table, 6 chairs, credenza, $550. 598-5624.

OAK TABLE WITH TWIST legs, $150; child's dresser, $35; 478-4608

FRENCH PROVINCIAL SOFA, excellent condition, $435. 3 walnut occasional tables, $150. 385-2588.

KITCHEN TABLE AND 3 chairs, excellent condition, $55. 479-0237.

MATCHING WHITE OAK DESK, bookcase, swivel chair. Offers, $500. 478-4669.

ROCKING CHAIR, ALL WOOD, like new, $120. 382-5536.

FOR SALE; 2 HOLLYWOOD beds, 6 months old, 388-6756.

MAHOGANY BUFFET WITH glass doors, $140. 592-6102.

FOR SALE ONE CHEST OF drawers $55 or offers. 383-6968.

WATERBED, MUST BE SEEN, $700 firm. Kitchen set. 382-4237.

TWO SINGLE BEDS, $45 EACH. Phone 479-9954.

RUMPUS ROOM COUCH, GOOD condition, $75. Phone 383-4346.

BEDROOM SUITE WITH BOX spring and mattress, 479-2102.

98 TV. STEREO, RADIO SALES and SERVICE

5 YEAR WARRANTY
1979 20"
ELECTROHOME
COLOR TV
RENT TO OWN
AS LOW AS $22 per month, NOTE: Rent to own available for any size, any make.
ALSO — we rent color TVs $25 per month — $10 delivery.
CITY CENTRE TV
OPEN 10 A.M.-9 P.M.
6 DAYS A WEEK
477-6971
Next to K Mart in the Mall

WE RENT
To Own
TV and Stereos
From $19.64 per month
• microwave
• color TV
• stereo
homark
• rentals
• service
• sales
"Home of the $10 service call"
381-5622
27 W. Burnside
10-9 P.M. 6 DAYS A WEEK
Monthly rentals also available

CAV ELECTRONICS LTD.
DUAL
Direct Drive
Turntable
SALE
Model 704 MKII
C/W magnetic cartridge. $289
Model 604
C/W magnetic cartridge $249
764A YATES 388-6564
CAV ELECTRONICS LTD.

WESTINGHOUSE 19" TV, black and white, instant on, $60. 595-8144

PANASONIC RECEIVER 15-X2 RMS, EDS turntable, AGS bass reflex speakers, $400, 388-7345.

NEW PORTABLE BLACK AND white television, screen 11"x8". 595-6378 after 12:30.

98 TV. STEREO, RADIO SALES and SERVICE

$10.
Homark now features the $10. in-home service call for stereo and televisions. Call 381-5622
Homark Sales Ltd.

HELP
Too many color TVs taken in trade. Come in—make an offer. CITY CENTRE TV, next to K-Mart in the mall, open 10-9 p.m. 6 days a week.

BRAND NEW SANSUI SC 3110 stereo cassette deck with accessories, $800 value, $500 or best offer. Plus Pioneer KP 500 car cassette with speakers and cables, $300 value, $150 or best offer. 388-7579.

CASH
Used colour TV's needed desperately for resale — We buy for cash. Call 381-5622 for estimate. Homark Sales Ltd.

AUDIOVOX
See the ULTIMATE in car stereo at
B.C. SOUND & RADIO SERVICE
931 FORT 383-4731

26" RCA CONSOLE COLOUR TV, 100% Solid State. A-1 condition with 6 mos. warranty $299.95.
ATLAS STEREO AND TV
763 Fort St. 385-2712

TOSHIBA STEREO RECEIVER with built-in cassette, play and record, turntable, speakers, 3 months old, $750 new, sell for $550. 386-2811 9-5, ask for Norm. 112-743-5955.

SANSUI
661 AMP, TURNTABLE AND 2 SPEAKERS. LEAVING COUNTRY MUST SELL. 382-7235.

CUSTOM MADE WESTINGHouse stereo, ideally designed for small place, turntable needs work. Value, $600. Asking $350. 2613 Blanshard.

SUPERB STEREO SYSTEM, $3000 new, will take offers or trade for motorcycle of equivalent value. Hurry on this one! 595-0710, anytime.

ONE PAIR CERWIN VEGA H-15 speakers. Excellent for both rock and disco. As new less than one year old. Owner upgrading. Telephone 477-9223.

CHEAP
Sansui receiver, 185 watts, dual 510 turntable, Sentry 50 speakers, 8 track player, headphones. Best offer. 386-2811, 9-5, 112-743-5955.

TRADE-IN YOUR USED COLored TV. Top prices now given. ELECTRON TV, 100 Burnside Rd. W. 383-5432.

MARANTZ AMP RECEIVER and JVC turntable, like new, $350. Gerrard turntable and amp, $75. 478-7489.

I WILL COME TO ANY Greater Victoria home. For $10 TV service call Jim, 381-5622.

STEREO FOR SALE, HARMON Kardon 330B, dual 1228, EPI mini tower, $625. Phone Ken, 384-5330.

PHILLIPS 160 TURNTABLE with ceramic cartridge, $45. Good condition. 595-0105 or 592-1807.

AUDIOPHILE LOUD SPEAKers, the Fried Model M, $1500. 385-5449 Mon.-Thurs.

MAKE YOUR OWN DEMOS with a Teac A-3340-S 4-track tape deck. As new. 478-8444.

ZENITH 25" COLOUR TV, solid state, console cabinet, excellent condition, 382-5022.

"ALTEC LANSING MODEL 19" studio monitors, $975 pair. 382-0150

NAKAMICHI 600 CASSETTE tape deck, $600. Phone 598-1485, after 6 pm.

AKAI AA 5200 AMP, SANSUI SR 212 turntable, Koss phones, $225, 65 rock records, $75. 595-7759.

TV, BLACK AND WHITE PORTable, good condition, $55. 477-5810.

SANSUI RECEIVER AND SONY turntable. Asking $400. Contact 386-9124.

PROLINEAR STAGE 60 SPEAKers, brand new. After 4 477-6735.

ONE HANDER C.B. $150. 595-6342.

DITTONS 66 SPEAKERS FOR sale, 7 months. 477-2485 after 4pm.

99 GROCERIES, MEAT and PRODUCE

North Douglas Delicatessen

New Zealand Edam	1.69 lb.
New Zealand Gouda	1.69 lb.
Canadian Mozzarella	1.69 lb.
N. Zealand White Cheddar	1.89 lb.
Cooked Imported Ham	2.59 lb.
Salami & Hot Pepperoni	1.59 lb.

Game and Seafood Specials
Open Tue.-Sun. Closed Monday
3891 Douglas 479-1827

WILLIAMS
QUALITY MEATS 795 FORT ST.
384-0525 — 384-0526
GRADE "A" FREEZER BEEF
Sides $1.59 Hinds $1.79
Full Baron $1.79
Cut—Wrapped—Frozen
Price per pound increases due to trim, etc.
Chargex Accepted

FRESH FISH
First of the season, fresh salmon and ling cod. Complete line of sea foods, largest selection at the lowest prices. Fisherman's Market, located at Farmer's Market 1610 Island Highway. Open 7 days a week, 478-4522.

BREAD
FRESH DAILY
10-16oz. loaves - $4.89
10-24oz. loaves - $7.20
THE BREAD SHOP
2405 DOUGLAS 385-4403

GRAIN FED AI STEER BEEF
Sides, $1.45 lb. Hinds, $1.65 lb.
Grain fed sides of pork, $1.08 lb
10¢ extra for cutting, wrapping, and freezing.
Whole or half Finnish Edam cheese, $1.68 lb.
OLD COUNTRY MEAT
642-3950 SOOKE

SPRING SPECIAL
Sides of Red brand baby beef, small, $1.59 per pound. Weight loss in cutting, boning and trimming will increase the price per pound. Alberta Meat Distributors, 1811 Cook. 383-3012 or 383-8552.

SIDES OF PORK $1.09 POUND, sides of beef $1.59 pound, fronts of beef $1.39 pound. Cut, wrapped and frozen. Phone 478-2626 Monday-Friday, 7-5. Free delivery. Dutch Deli' & Meats Ltd.

TAKING ORDERS NOW strawberries, raspberries, red currants and blackberries. We pick or pick your own, no children. 652-1534.

ALBERTA GRAIN FED BEEF, information phone Bob. 478-3374 or 478-3424.

FRESH EXTRA LARGE brown eggs from range hens, $1.20 dozen. 478-6301.

100 MISCELLANEOUS FOR SALE

ONE YEAR OLD INGLIS GAS dryer, Harvest gold, $125. 386-6048

GRANDFATHER CLOCK. Westminster chimes, moondial, solid walnut case. 652-4949

100 MISCELLANEOUS FOR SALE

USED SEWING MACHINES
1 only treadle; electric portable $35; 2 electric portables $45. ea; console model $58; open arm portable $78; Singer Touch and Sew $98; open arm zig zag $159; Singer Golden Touch and Sew $168
USED ELNA'S
Supermatic $198, $398. 6 others to choose from. All with new warranties.
SAWYER 388-6228
840 FORT ST.
SEWING CENTRES LTD.

BASEMENT/FURNITURE sale. Come for the junk or come for the good stuff. 6 drawer Victorian mahogany chest, $225; beautifully finished pine butler cabinet, $200; 8' mahogany adjustable shelving unit, $80; finished fir kitchen table, $80; pair of mahogany hall chairs, $50; 2-15 amp electric stoves (needs some repair), $25 each; assorted kitchen chairs, drop leaf tables, armchairs, bed, cupboard, mirrors, clothing, fine china, green 12x10 carpet (needs cleaning), $75; tent, sleeping bags, coleman stove, 42" lacrosse stick, $10; ladies bike, $25. Pot luck boxes of junque, $7 each. 592-6392 1534 Hampshire Rd. Sat. morning.

ATTICA
OPEN EVERYDAY
FOR THE SALE OF
ANTIQUES
USED QUALITY
FURNITURE.
USED BUILDING
SUPPLIES.
720 MARKET STREET

Vacuum Cleaners
Nearly new and reconditioned from $25.00 guaranteed. Current models always available: Compact, Electrolux, Filter Queen, Kirby, Hoover, Sears-Kenmore, Eureka, Lewyt, G.E. etc. Power nozzles adapted to any machine. Repairs every brand. Trades welcome. Top of line Built-ins - $325.
Mister Sweeper, 906 Esquimalt Road (at Head), Colwood Corners Mall next to Highway Supermarket. 386-3717, 474-1011.

FACTORY OUTLET CLEARance of Sunbeam reconditioned and demonstrator electric lawnmowers and clippers, all products have full 1 year new appliance guarantee. We also have a few good values on reconditioned MixMasters with dough hooks, the new Sunbeam Food processor, fry pans, self-cleaning irons, slow cookers, canopeners, blenders and toasters. Sunbeam Appliance Company, 912 Pandora Ave. 383-8543.

MOVING, GARAGE AND HOME Furnishing Sale, Sat. April 21, 10-2 pm, #1-1480 Garnet Road. Quality dining suite, pine trestle table, 6 chairs, buffet and hutch, $1200. Solid pine cannonball bed, Sealy Posturpedic with dresser, night table and large armoire, $1500. Colour tv, $350. Washer and dryer, $450. Console stereo and speakers, $250. Kitchen suite, $150. Summer wedding dress, size 12, $50. More small items. Call 721-3784 to view larger items.

REUPHOLSTER
NYLON OR ACRYLIC VELVET, PLAINS OR PATTERNED, LARGE SELECTIONS. REGULAR TO $28.50. OUR PRICE $16.98 A YARD. GUARANTEED WORKMANSHIP AVAILABLE.
MORGAN'S FABRICS
2070 CADBORO BAY RD NEAR FORT AND FOUL BAY JUNCTION. 598-4011.

GIGANTIC GARAGE SALE: 3 horsepower water pump, floor polisher, car speakers, 8-track, toys, records, books, stroll-o-chair buggy, playpen, crib, stuffed horse, swan rocker, living room chairs, dining room suite, glass insulaters, fluorescent light, paint, drainpipe, black plastic pipe, garden tools, flower pots, picture frames, miscellaneous lumber, etc. etc. etc! 4834 Townsend Drive, 479-5131.

OWNER MOVING. ONE CHESterfield, chair and ottoman, $100. One end table, $20. One matching smoked glass and chrome, coffee table and end table, $100. One Realistic component stereo set, $80. One giant 6' screen TV complete with remote control, $1200. One radial arm saw Dewalt Model 5800, 10" Industrial Model, $650 or best offer. Phone 382-6546.

BAR SALE, 26X26 WOOD GRAIN aborite bar tables. Some larger. Hobart commercial dishwasher with booster, 9 years old, new motor, excellent condition. 12 black and chrome chairs, $10 each. Deli cooler, $350. Glass Tiffany lamps. 10'x5' L-shaped commercial bar includes fixtures. Good for commercial or large rec room. Make an offer. 381-5926 after 11am

GARAGE SALE, 725 PEIDMONT Dr. Friday, Saturday, 10am-4pm. 4 maple dinette chairs, electric lawnmowers, copper wash boiler, kerosene heater, antique luggage, pair matching lamps, 2" adjustable reamer with pilot, skis, hard surfacing welding rods, boy's bicycle, pink wash basin, books, men's clothes, hand tools, some collectable, garden tools, much more.

KITCHEN-AID DISHWASHERS
ALL COLORS AND MODELS IN STOCK
For Immediate Delivery
KENYON SALES
386-1214
24-HOUR SERVICE

SPECIAL
Colour TV,

100 MISCELLANEOUS FOR SALE

HOMELITE
CHAINSAWS
SALES—PARTS—SERVICE
RENTALS
GIBSON POWERCRAFT
2520 Government 382-8291

LIKE NEW
3 piece bedroom suite $450. Round dinette with 4 chairs $300. Exercise bike $60. Two 1940's Singer Sewing Machines, RCA 40's radio. Odds and ends. 386-9829.

HOOVER WASHERS
New—Rebuilt
HASTINGS APPLIANCES
2100 DOUGLAS 386-7734

DEMO SALE
786 GOV'T ST, TOURIST CTR.
This weekend only. Bricks, doors, windows, carpets, bring your own tools for lumber bargains, see man on job for best deals.

USED APPLIANCES, fridges, stoves, washers, dryers, Hoovers, wringer washers, deep freezes, 30 day warrenty. Bill's Bargain Barn, Craigflower and Tillicum. 384-5235 Tuesday-Sunday

TRANSONIC 3 PEICE STEREO, $120. 3 peice chester suite, $150. Walnut gate leg table, $275. Childs wardrobe, $49.50. Mels Bargains, 3460 Quadra, 384-3152. Chargex and Master Charge available.

WEDDING DRESS WITH FULL length matching veil, size 16; Singer Fashionmate sewing machine. Bissel carpet cleaner; Gendron 3 in 1 carriage. All in excellent condition. 479-1909 or 383-3271.

FOR SALE, 26" ADMIRAL Colour TV, still on warantee, $425, 7' couch, $200, brand new bedroom suite, $400; Kitchen set, $30; Lots of odds and ends. Will sell everything for $1000. Phone between 6:30-8:30 pm, 383-2866.

KENMORE CONTINUOUS clean 30" range, Harvest gold, with Corning top, A1 condition $400. Potter's wheel with motor, like new, $200. 2 speed exhaust fan, stainless steel $18. 112-743-5288.

SPEED QUEEN SUPER TWIN washer and spin dryer combination, apartment size, good condition, $175 or nearest offer. Rollaway bed, good condition, $25. Regal USA sewing machine, good working order, $25. 386-6037.

BASEMENT ESTATE SALE. 132 Eberts St. Garden and hand tools, chesterfield suite, stereo component, Powermate vacuum, small fridge, kitchen set, dinette set, Lazy-Boy chair, day bed, lamps, and more. Sat. and Sun. 10-3 pm.

GARAGE SALE
Sat. and Sun. 1-4 pm. Clothing. Ladies sizes 12-14, Junior size 7, some boy's jackets, toys and games. All items in good to excellent condition. Reasonable prices at 527 Fool Bay Rd.

ESTATE
18" colour TV $298, 9'x11' carpet $65, dresser wood $50, chrome kitchen suite $50, bedrest $15, rubber underlay rolls $5 each, singer treadle sewing machine $100, miscellaneous. 388-9741.

GARAGE SALE
2475 Selwyn Rd. Misc. household articles, 12 cu. ft. freezer, excellent condition; Oak sideboard, oak wardrobe, some clothing, books. House for sale too. Sat. April 21 9:30-3 pm.

STIHL Chainsaws
SALES—PARTS—SERVICE
RENTALS
GIBSON POWERCRAFT
2520 Government 382-8291

LAWNBOY-SNAPPER
Sales Service and Parts
Sidney Rentals Ltd.
9773-5th St.
656-5541

7 DRAWER DRESSER, $75. OAK corner table, $34.50. Desert Sand buffet, $65. Torchier floor lamp, $60. Mels Bargains, 3460 Quadra, 384-3152. Chargex and Master Charge available.

WOMANS SIZE 14 KNEE length fur, Muskrat with silver fox trim on collar and hem. Worn only once. Appraised for $1000 asking $875. Call after 5, 642-4389.

GARAGE SALE, SATURDAY, April 21st, 2016 Courser Dr, Sidney. Inflatable 6 man raft, hide-a-bed and chair, bumper pool table. Other miscellaneoues items priced to sell.

DINING ROOM SUITE WITH hutch, $280. Two 33 gallon fish tanks, everything included, $160. Water fountain, $170. Realistic stereo with Robert speakers, $295. 656-3561, 652-4191.

HAND CRAFTED SCALE model, 53' Schooner, unfinished by death of master builder. Hull complete, no mast, sails, rudder. Challenge for completion by skilled marine hobbyist. 384-9556

ELECTRIC CHORD ORGAN with stool, 4 drawer chest of drawers, dog travelling cage, fiberglass drapes, 96 X 84; beginners golf clubs, 8' rubber tree, floor polisher. 595-5273.

ELECTRIC BARBECUE AND rotissarie, stainless steel, $50. Colonial buffet, maple finish, $145. Chandelier, crystal and antique metal, $40. All new condition. 477-3666

HAVE PURCHASED SEARS Kenmore appliances. Selling washer-dryer with stand, stove, fridge, freezer. 3185 Anders Rd across from King Johns Hotel, Sooke Rd.

GARAGE SALE, SATURDAY. Sunday, noon to 4, 1816 Laval (off Gordon Head Road) Kitchen table and chairs, many toys, children's clothes plus quality miscellaneous.

FOR SALE, TWO LIVINGROOM lamps, large antique vanity, 20" stove, vacuum, kitchen set with 6 chairs, numerous garden tools, 4' X 8' aluminum window. Phone 478-8269.

GIGANTIC GARAGE SALE
Complete household for sale. Plants, new freezer and color TV. All appliances, furniture, swing set, good toys etc. Saturday 10-5, 860 Short St. 382-7461

MOVING
Furniture for sale, table lamps, Duncan Phyfe chairs and tables, Lazy-Boy recliner, Kirby vacuum cleaner and shampoo kit, 658-5685

BAYCREST ELECTRIC mower, $55. Lawn table and umbrella, $60. Heavy duty wheelbarrow, $50. Light wheelbarrow, $20. Electrolux vacuum, $30, 8½' fiberglass punt boat, $110. 595-8144

PROCTOR 4 SLICE TOASTER and coffee perk. Fireplace screen and tools. 40 cup coffee perk. High back chesterfield and ottoman. 8 drawer unfinished dresser. 3 man nylon tent. 382-7678 after 5pm

FOR SALE. ONE MEMBERship to Canadian Family Record Plan — includes certificate for 20—8x10 portraits and 1 cowhide leather 12"x14" album, $125. Phone 479-7831.

BLACK AND WHITE PORTable TV, $150 or best offer. Combination TV and plant stand. One pair semi shear drapes 75x63, 6" high leather work boots, size 8, 746-5049.

WEDGEFIELD 5 HP 26" RIDEon mower, $300; Toro Whirlwind 7 hp 26" ride-on mower, electric start, grass catcher, $675; Yardman 8 hp tractor with 36" mower, electric start, $750. 652-3951.

DRIVEWAY SALE, SAT. AND Sunday, 10-4. Something for everyone. 1001 items. Cameras, car parts, fishing gear, lawnmowers, etc. Corner Glanford and Carey Rd.

MOFFAT RANGE, MOFFAT fridge, Baby buggy, RCA Victor Stereo. 3891 Blenkinsop.

THREE SHOE STANDS, Revolving, holds 96 pair each. 384-1231, between 8 and 5.

15 GALLON AQUARIUM, COMplete, like new, $45. After 4 pm. 477-1148.

TWO, 2-BURNER COLEMAN stoves, $15-$20; one Coleman lamp, $20. 479-5416.

APARTMENT STACKING WESTinghouse washer and dryer. 3 years old. $350. After 4 pm, 658-5988.

PITNEY BOWES POSTAGE meter; Co-op, Friden, Sharp, SCM calculator, 3M copier. Offers. After 5pm. 477-0333.

5 HP ARIENS ROCKET V ROtotiller, two years old, excellent condition, $700; Canvas awning, like new, 10'x3½', $95. 656-1657.

DINING ROOM TABLE, 6 DINing room chairs, deep freeze, tent, 1964 automatic Valiant and misc. 382-0787.

SPORTSPAL CANOE WITH sail and motor. 2 HR78-15 studded snow tires. Alcohol stove. 477-3408

MOVING TO APT. HAVE 2 month old Baycrest freezer for sale, 22 cu. ft. $300 firm. Call 386-1635 after 5 pm.

GIANT GARAGE SALE, SATURday, 10-4. To many items to mention. 1870 Doney Rd. off Simpson off Mt Newton. 652-1678

12" B AND W TELEVISION, AS new, suitable for boat or trailer, $80; brown leatherette swivel chair, $50. 652-9916.

PALADIN ENGRAVING AND photo buttons, UCB sets and equipment, buy and sell. 381-5601.

PALADIN ENGRAVING AND photo buttons, engraving and buttons at prices you can afford. 381-5601.

PALADIN ENGRAVING AND photo buttons, 5 beds, one 10" black and white TV, 2 bikes, tires, all sizes. 381-5601.

MOVING SALE; FURNITURE, washer, dryer and miscellaneous. 9 till 5 Sat, Sun, Mon. 1057 Richmond Rd.

DISHWASHER
Admiral DC2 avocado portable, under counter kit included, only $195. 592-7792, 384-8736.

MATCHING COPPERTONE stove, frostfree fridge, large freezer, Speed Queen washer, kitchen table and chairs $70, patio table and umbrella $40, basement rug 12x20 $60, area rugs 4x6. 477-0383.

FOUR 7-PIECE PLACE SETtings, Towne House Green Dale china, $25, includes extras; Colonial loveseat, like new. 477-1457.

GARAGE SALE, SATURDAY April 21st, 1905 San Pedro, 8-4. Furniture, ornaments, clothing, miscellaneous.

GARAGE SALE, SATURDAY, April 21, 2329 Cadboro Bay Rd. 10:30am. Chesterfield, chairs, steamer trunk, etc.

BACKYARD SALE, MOVING, all junk must go, back of house, 1324 Denman Street, 9-5 pm, Saturday only.

DOUBLE MATTRESS, SIMmons Ostermoor as new, metal bed stead and springs, various items. 477-0618.

GARAGE SALE, SATURDAY, 7-am to 5 pm, 4251 Torquay. Bicycle, indoor plants, childrens toys, single mattress, and much more.

SUNDAY APRIL 22, 11-4. GArage Sale. Crystal, brass, interesting bric-a-brac. *4024 Shelbourne.*

MOVING, FOR SALE COUCH and chair, good condition, $150; rust rug, 7'x10', $35 or best offer; plants, $2-$8. Call 721-5013.

2X14'S LUMBER, FLUOREScent lights, wooden windows, doors, hand rails, etc. 388-9079 or 474-1096.

SAWYER CABINET MACHINE, zig zag model, $100. Queen size mattress and box spring, $100. 595-7342.

GARAGE SALE, FRIDGE, CARpets, household furniture and miscellanous items. Sat 10 to 4, 541 West Bay Terrace.

JACOBSON POWER REEL, just sharpened, runs good, $75; 2 cycle water pump. 478-3116 after 6.

GIANT GARAGE SALE: COLOR tv, carpet, car, household effects. Saturday, 10-3, 1538 Cedar Hill X Road, corner of Ophir.

GARAGE SALE, SUNDAY, April 22, 12noon-6pm. High chair, furniture, dishes, miscellaneous. 4135 Carey Rd

60 GALLON AQUARIUM AND stand, $100 or offers. 6½ Evinrude motor and tank. 743-5007.

2 BEDROOM SUITES $145, $375. Bathroom basin, taps and fittings ideal for basement $5. Philodendron $2.50. 598-4030.

NURSERY SALE OF LARGE flowering shrubs, trees and bamboo. Shieling Nursery, 600 Brookleigh Rd, 658-5779.

MOVING SALE SATURDAY April 21, 10am-3pm at 2617 Orchard Ave. Tools, housewares, miscellaneous items.

WANTED
Apt. size frost free fridges and 24'' ranges for older apt. block. 477-6722, 595-2588.

GARAGE SALE, HOUSEHOLD and Gardening goods, 74 Regina Ave., Saturday April 21st, 8:30 am to 5 pm.

WOOL 5 PLY 4 OUNCE SKEINS. Various colours, regular $1.70 per skein. Will sell $1 per skein. Also 3 boat shuttles, $5 each. 592-4465.

GARAGE SALE; ANTIQUE furniture and miscellaneous. 3890 Cedar Hill Rd. 721-3355 Friday and Sat.

OLD FASHIONED OVERstuffed couch, excellent condition, $200. 2 coffee tables, $10 each. 386-7827.

SANYO APARTMENT SIZE washer/dryer, excellent condition, 8 months old, $100. 384-7406 evenings.

3 PAIRS OF DRY CLEANED beige Draylon semi-sheer drapes. 14' and 7' wide, floor length, 7'x3½', $135. 656-4394

ELECTRIC FLYMO MOWER, never used, $80; Polaroid camera $10; baby highchair $12; antique ring $60. 652-5688.

BASEMENT SALE
4531 Bissenden Pl. Sat. April 21. Wide variety of items at give-away prices.

PROPANE COOKING UNIT, INsert for RV $155, windows, misc for RV Wanted garden shed. 477-3201.

MUST SELL, VACUUM CLEANer, iron, electric sewing machine, B&W TV, 14 patio stones. Saturday 3-6pm. 595-8418

RENTAL RETURNS: SOFAS and chairs from $99.50 and up. Sat. only, Camosun Furniture, 833 Yates.

GARAGE SALE-1764 ST. ANN (Oak Bay), furniture, dishes, tools from 3 bedroom house. See my ad house for sale under class 250, 592-4989

WATERBEDS
Day or night, 478-7345.

CLEANER EQPMT.
Dry cleaner closing out. Offer on all eqpmt and fxtrs.
CENTRAL CLEANERS 790 Fort, 384-5231, evenings 383-9106.

Office Desks
New, Private. 656-5929

TYPEWRITERS CLEANED and serviced. Your home. $13.95. Sales 595-7907.

OUTDOOR INCINERATOR barrels. Ready for use, $5.95 delivered. 383-1328.

1½ YEAR KENMORE WASHER and dryer, $450. 479-5555, 4-6 pm.

POTTER'S KICK WHEEL, $90. Spinning wheel, $85. 595-8113.

TV ANTENNA WITH ROTOR, $50. 658-5997 evenings.

FRIDGE $20, DRYER $40, 14" radials, tire rack, 595-7207.

USED RED BRICKS, CLEAN, 25¢ each. Phone 598-2316.

INGLIS ROYAL DRYER, 4 drying cycles, $80. 652-2676.

WHIRLPOOL PORTABLE dryer, nearly new, $75. 385-8468.

GARAGE SALE. PIANO, FURniture, clothing, garden equipment, tires and wheels, misc. items. Sat. and Sun. 2236 Tashy Pl. off Arbutus at Gordon Head Rd.

TORO—LAWNBOY
Sales—Parts—Service
KEN PRASING EQUIPMENT
478-9313 934 Goldstream

Umbrella Trees
2' Reg. $18. Now $9.95. Grower's Select Tropical Plant Mart, 414 Craigflower Rd., 381-5522.

APPLIANCES
Washers, dryers, ranges, fridges, all fully guaranteed. 1729 Cook St., 385-2033.

GARAGE SALE
MOVING
Odds and ends galore. 2360 Cranmore Rd, Saturday 10-5pm.

SALE!
Furniture, womens clothing size 7-9. Sat. April 21st, from 1-4 pm. 386-7816, 294-1013 Vancouver.

1940 VANITY AND BENCH, $135. Oval walnut coffee table, $315; Oak and leather occassional chair, $105; plant stand, $74; Walnut bookcase, $85. 592-6387.

72" ARBORITE TABLE WITH 6 chairs; older style chesterfield/chair, 1 only; girls Benny bike, 8 year size; boys flippers, mask and snorkel. 385-0175.

FOR SALE, STIHL 041 AV chainsaw, 3 months old, complete with spare chain plus tool kit. Excellent condition. $350. 383-0389 after 6 pm.

KIMBALL PIANO, $550 OR nearest offer; chesterfield $30; end table $10; coffee table $10; child's desk $15; metal record player stand $5. 477-0388.

4 CUSHION CHESTERFIELD and chair, light brown, $200. Coffee table $50. Large glass showcase $30. 5-1054 Southgate St. 383-4992.

200 GOOD THERMO UNITS, sizes up to 48x60. Priced from $1 to $16 each. 12 peices of new quarter plate, 26x72, $20 each. 9704 Third St., Sidney, 656-6656.

CRAFTSMAN 18" MANUAL DEluxe reel mower. Includes grass catcher. Cost $165.00 new. Barely used. Sell for $95.00. Phone 477-1509.

GARAGE SALE: TABLESAW, electric stove, velvet paintings, handicrafts, lawn furniture, miscellaneous. Sat, 9-2; Sun, 10-2. 3579 Savannah.

APARTMENT SALE. COUCH set, $30; Dinette, $60; single bed, $30; Yebon Tripod $40; Misc. 382-1529, 101-1111 Hillside, April 22, 10AM-3PM.

HP97 PROGRAMABLE CALCUlator with extra programs. Thermo paper and cards. Still under warrenty. Asking $975. Call 112-246-3010 after 5pm

MOVING-GARAGE SALE SUNday April 22, 10-5 pm. 67 Falcon for parts, furniture, adult and childrens clothing, books, etc. 1316 Bay St.

GARAGE SALE. SATURDAY April 21. Household items; kitchen table and 4 chairs; 3-speed mens bike, like new. 2139 Brethour Parkway.

POLISHER, $5, BISSEL CARpet sweeper, $10; good golfbag, $10; Ladies dress form, 16-18; pair suitcases, $20; trunk, 35x21, $15; etc. 592-0634.

GARAGE SALE. BAR, CHROME suite, bedwetting alarm, garden tools, dishes and miscellaneous. 1650 Teakwood. Saturday 9-6pm, Sunday 11-6pm

STEREO, 39 PIECE ROYAL Winton dinner service, electric mixer, Sunbeam canopener, Typewriter. 9 am to 3 pm, phone 382-7068.

BLUE HIDE-A-BED $100, BLUE swivel rocker, brown dinette suite with 6 highback chairs $60, 2 goat skin rugs, 31x66 $40. Phone afternoons 385-9342.

GARAGE SALE
Saturday 9 am-6 pm. Drapes, clothes, law mower, miscellaneous. 1617 Earle St, off St. Charles-Fairfield.

FOR YOUR BOAT OR CABIN, pure virgin wool comforters, queen size and double size. Also firescreen. For information phone 652-5725.

IS YOUR TELEPHONE UNATtended? You could be loosing business. Buy or rent an Answering Machine from Interconnect, 3586 Quadra St, 384-0511.

SALE OF HOUSEHOLD Effects. Furniture, wheel chair, 9½ yard new tapestry velvet, wool kilt, toys etc. Saturday April 21, 10 am-4 pm. 1462 Dallas Rd.

GARAGE SALE
Sat, 21st 9am. Sprite trailer, fire-dogs, boat, plant stand, and many other miscellaneous. No pre sales. 1295 Glyn Rd.

LARGE ALUMINIUM SINGLE pane window, 8'x5', with casing, $50. 2 baseboard electric heating units, each 6' long, 1500 watt, $12 each. 656-3507.

10-SPEED MANS TOURING bike, like new, fully equipped, ideal for work. Electric motor, ideal for canoe or small boat, call after 5 pm, 388-5283.

7 DESKS, 12 INDIVIDUAL lockers, 8' X 6', reception desk, folding tables, miscellaneous articles, plumbing and bathroom. 383-0897.

GARAGE SALE, SATURDAY, April 21, 10-4pm. 10 speed bike, 1966 Fargo Van, dark room, lots of miscellaneous. 1062 Costin Ave., Langford

MAPLE BUNK BEDS, $135. Wooden kitchen cupboards, double sink, vinyl recliner, Kenmore Power Mate vacuum, tricycle. 385-4078.

LARGE MIRROR, VIKING frost free fridge, Lazy Boy chair, carpets, lawn chairs, electric fireplace, odds and ends of household furnishings. 384-6175.

OVING TO CONDO, BEDROOM suite, single bed, fireplace screen, pram, kitchen table and chairs, many other items, 477-7955.

CHAINSAWS
All Becker and Son Ltd.
2981 Tillicum 384-6414

HAMILTON HOPS and GRAPES
Wine and Beer Supplies
464 A Burnside Rd. E. 388-4511
SEE OUR WEEKLY SPECIALS

CEDAR HOT TUBS
Built to order. Buy direct from builder at low cost. 479-2986.

ELECTRONIC SCALES & CASH REGISTERS
NEW AND USED.
Owen and Sons
Cash Registers Ltd.
383-7134

PLANTERS FOR HANGING, patios, ¾" red cedar, well made with galvanized nails. $2, $3.50, $4.50 and $7. 642-3498.

EUROPEAN HEALTH SPA membership, 5 years, $300 or best offer. 388-6246 days, nights 385-6645.

COOLER OR FREEZER DOOR and frame $75. Air hockey game and light, like new $55. Scales-30 lb. cap, $75. 478-6050.

8 ELECTROLUX SHAMPOOER, $200. Deluxe pingpong table, $50. Deluxe chrome/smoked glass dining suite, $450. 478-7489.

ROTARY ANTENNA, $100. 652-1353, 652-3422.

MOVING. GARAGE SALE. SATurday and Sunday, 9-5. Many items. 3907 Anton St.

BASEMENT SALE, SUNDAY from 10 o'clock, 2359 Tod.

KENMORE WASHER, SPIN dryer, $125. 595-8553

RCA WHIRLPOOL AUTOMATIC washer for sale. $75. 656-4137

FOR SALE, 1 YEAR OLD 9X12 orange looped rug. 382-4662.

45-GALLON OAK WHISKEY barrels, good condition. $15. 383-1328.

VACUUMS
Eureka and Hoover. Sawyer Sewing Centre, 388-6228.

POCKETBOOKS, RECORDS, tapes, posters, Centennial Books, 895 Esquimalt, 385-4243.

NEW SMOOTH 16"X12" Concrete slabs, 88c each delivered. 592-7068.

GREENHOUSE GLASS, 18 OR 24 oz., 60¢-80¢ sq. ft. 16¼x33½. 721-5267.

MOVING, LARGE BASEMENT sale, books, furniture, dishes, tools, clothing and childrens table, silver, etc. Saturday-sunday, 9am-1:30pm, 2632 Burdick Ave., Oak Bay.

45'' FOLDING FANNY LEclerc loom, complete, $435. 479-9584 after 6.

LAWNMOWER
Sheffield gas rotary, $69, 595-8362.

PORTABLE WASHER AND dryer, excellent condition. Call after 6, 477-1685.

KELVINATOR HEAVY DUTY clothes dryer, excellent condition. $175 (offers). 721-3427.

SEEFIRE WOOD STOVES with glass doors-Make beautiful fireplaces. 477-6164.

9X11 WOOL TAPESTRY RUG, excellent condition. 383-1320 after 5 pm.

MOWER, EASY PUSH, 18'', 5 blades, Craftsman, excellent condition. 658-8092.

GARAGE SALE; SATURDAY-Sunday. 2604 Killarney Rd. 10-4. Household items. 721-3935.

CHRISTIAN BOOKS, RECORDS, and cassettes, sold and bought. 1270 May St.

SINGER FUTURA SEWING MAchine $350 firm, large older style fridge $50. 388-4080.

BRAND NEW SINGER SEWING machine, $350 or best offer. For more information call 385-1786

PALADIN ENGRAVING AND photo buttons, jackets, vests and T-shirts made to order, 381-5601.

1950'S 9' SHUFFLEBOARD PINball machine, relays need cleaning, $60. 477-8460.

ALL STEEL FOUR DRAWER lateral file, Capri steno desk and chair, phone after 5, 479-6226.

PASSOP KNITTING MACHINE $398. Sawyer Sewing Centre, 388-6228.

REFRIGERATOR, APARTment size, $75. Call Karl Riesach, 383-2167.

HOOVER WASHER SPIN Dryer, good working condition, $150. 382-2495 after 6.

GARAGE SALE, APRIL 20,21, 22nd. Moving, must sell all. 1534 Mortimer.

DRAPES, DAMASK, PALE green, lined, 162x84'', $60. 383-9669 after 5.

DYNELL SINK TOP AND VANity, offwhite, $130; 1 double torgoise kitchen sink, $25. 384-7511.

NU-TONE 2 SPEED DUCTED copper color hood fan, new, $50. 384-7511.

DOG HOUSE, MEDIUM OR large, $20; round garden table, 2 chairs, $25; 477-3333 evenings.

FREE SAND
Ideal for gardens, Mortimer's 383-6421.

SMALL DESK, 1'5½'wx4'1x29½''h. 6 drawers. $110 firm. 746-4240 Duncan

RANSONE 20'' POWER mower, excellent condition, $250, near offer. 477-1004.

HOOVER APARTMENT SIZE washer spin dryer combination, like new, $60. Evenings 479-9628.

18" SELF-PROPELLED REEL mower with catcher. $125. 652-2376.

RIDE MOWER MTD 5 HP Briggs & Stratton, 3-speed, good running order. 479-6642.

BUILT-IN HOTPOINT DISHwasher, used four months. $300. 385-8762.

14' SEARS CANOE, CEDAR RIB, rarely used, includes paddles and flotation cushions. $300. 384-2777.

BRAND NEW NYLON CARPET, off white with pale green tint. 386-2812.

CHESTERFIELD SUITE, ARMchairs, coffee table, step-stool, excellent condition. 656-6187.

FRIDGE, FREEZER, SINGLE canopy bed, dryer and other misc. household items. 474-2536.

GARAGE SALE, 2813 SCOTT ST, off Hillside, Sat and Sun 10 till 4. 595-6908.

POOL TABLE, 4 X 8, EXCELlent condition; floral patio swing, like new, 479-7463.

AUTHENTIC CHINESE EGG pots, 19'' high, 19'' diameter, planters. 652-1690.

CHAIRS, COUCH, $5; CABINET, $10; dresser, $50; bicycles, $3; 2560 Graham

A BEN HUR FREEZER, GOOD condition, $70. 478-1362 or 642-3910.

ONE YEAR OLD KENMORE automatic washer. 383-9735

STEEL UTILITY TRAILER
Factory made 4'x6' dumping box, large tires, $200. 479-0758

RURAL MAILBOX, ELECTRIC lawnmower, Hostess chairs, chesterfield chair. 477-6358.

POTTERS KICK WHEEL, $75. Apollo 10-speed bike, $85. 595-8968.

GARAGE AND JUNK SALE, Saturday 10-4, 411 Linden Ave. (Fairfield)

ELECTROHOME ORGAN; child's crib and other household items. 383-0460.

GARAGE SALE. 1222 HOPKINS Pl, Saturday April 21, 10-4 pm.

BASEMENT SALE, SUNDAY, April 22nd, 10 to 4, 4185 Carey Road. No early callers please.

24'' HARVEST GOLD RANGE, $195. 4 drawer dresser, $35. Phone 477-7150

VIKING AUTOMATIC DRYER, little used, $150. Grundig cabinet stereo, reasonable. 384-0352.

COMPACT HOOVER WASHER spin-dryer, Viking dryer, excellent condition. 388-9776

HOSPITAL BED, $525; WHEEL chair, $265; commode, $25. 642-3193.

BRITISH INDIA RUG IN NEW condition, 9x12, $500 firm. 478-4687.

FOR SALE, SHORT WAVE REceiver, Model SX42, hallicrafters, $135. Phone 478-3105.

WOODEN POSTS 8' LONG, 6'' diameter, multiple uses. 652-3683.

CATALYTIC HEATERS, BELT sander, engine analyzer, misc. Sat. Sun. 10-4. 3937 Carey.

BACKYARD SALE, SATURday, April 21, 10-4pm, 2652 Blackwood St. off Hillside near Cook

PAIR OF NEW WHITE CROSS beige shoes, size 10½B, new beige hat. 382-5508.

ONE CRAFTSMAN 10" RADIAL arm saw, with stand, $250. 479-3360.

LADIES DESIGNER FASHions, size 11, as new, half price. 477-7366.

GARAGE SALE AT 2390 WINDsor Rd. Saturday, April 21st, 9-6.

MIRROR PLATE GLASS, 2'10" X 6'8" unblemished. 592-2942.

30" FRIGIDARE RANGE, GOOD condition, $30. 592-6102.

20 CU. FT. FREEZER, $225. 382-8489.

MAPLE BED AND MATTRESS, no box spring. $65. Phone 385-4019.

LARGE 10' PHILADENDRON, $15 to a good home. 592-2082.

GIRLS HIGHLAND KILT, VEST, blouse, socks. Size 12. $75. 479-7393

CHEST FREEZER, 18 CU. FT. $250 or best offer. 656-4755.

GARAGE SALE-615 NIAGARA. Sat. April 21. 9 am.

HOOVER SPIN/DRY WASHER; clothes dryer. 384-2953.

BRAND NEW, BEIGE CARPET, 9' X 9'6", $60. 658-5937.

LAWN MOWER, 3.5 20" CUT, rear catcher, near new, $200. 658-1057.

ONE STOCK RACK, FITS ½-ton or ¾-ton truck. $90. 652-4304.

CAMPER ICE BOX, $30. ROTAR antenna, $20. Phone 388-4790.

GARAGE SALE
at 51 Marlborough on Sat. 9am-4pm.

CLAWFOOT BATHTUB, NEEDS refinishing, $25. 479-9674.

ELECTRIC RANGE; 4-SPEED boys bike; folding bed and mattress. 479-6519.

BLACK BEAR RUG, $125. GIRLS skates, size 1, $5. 592-9520.

FOR SALE 8X4 POOL TABLE, $400 or best offer. 382-5798.

FENCE POSTS, SPLIT CEDAR, 8 ft., $1.35-$2.00 each. 652-2824.

USED RED CHIMNEY BRICK. 477-3010.

UNPASTURIZED HONEY
8 and 30 pounds, phone 652-1067.

BRITISH MADE REEL TYPE lawn mower, working condition. $80. 592-0680

INGLIS WRINGER WASHER, excellent condition, $65. 592-6629.

CROCHETED LACE ROUND tablecloth, $200. 383-7940.

PROPANE HOT WATER TANK, glass lined, 383-7796, 384-8101.

GARAGE SALE, 3848 HOBBS ST. 11-2, Saturday, April 21st.

OLL AWAY COT, $40. 383-7236

101 CHILDREN'S MISCELLANEOUS

ROUND-A-BOUT
Children's Clothes
Consign/sell your quality children's and maternity wear, 1005 View, Tues-Sat, 10-5p.m. 385-6552

CHILDREN'S TOYS AND clothes at low prices, Gendron 3 in 1 carriage, $20. Small wood crib $10. Saturday 10-4, 533 Harbinger.

A B C CHILDREN FURNITURE
Factory prices. Now on display at Atlas Cabinets, 370 Gorge Road, East. 388-6814.

CRIB $60; 10 SPEED BIKE $70; car seat $25; stroller $10. Call after 6 pm. 479-0947.

GENDRON BUGGY, CONverts to car bed, good condition. Phone 385-3235

THISTLE BABY CARRIAGE, $60; basinette with frilly white skirt, $25. 477-5229.

CHILDS WOODEN DESK, 3 drawers, matching stool, 746-5049.

YOUTH BED, RED, WITH MATtress, $40; car seat, $15. 477-0484.

WANTED: BIG WHEEL, GOOD condition. 477-1933

103 MISCELLANEOUS WANTED

ATTICA ANTIQUES
WE WILL PAY CASH FOR ANY OF THE FOLLOWING ITEMS THAT YOU WISH TO DISPOSE OF: FURNITURE, CLOCKS AND WATCHES, COPPER AND BRASSWARE, SILVERWARE AND ANY ANTIQUES IRRESPECTIVE OF CONDITION.
382-4214

HARLEQUIN ROMANCES, woman's weekly; other paperbacks, hardcovers. Oak Bay Books, 592-2933, 592-3926.

ANY OLD FASHIONED FURNIture, jewelry, toys, clocks, tools, etc. Condition unimportant, anything old. 595-7918.

WANTED WHALES TEETH, elephant tusks or any odd size piece of ivory in any condition. 598-2327.

WANTED: SIMMONS BEAUTY Rest Queen size Quietude mattress only. New condition. 478-6414

COLLECTOR PAYING CASH for Hummel figuries and plates. Also Royal Doulton figures and Toby jugs. 383-0405, 386-0911.

WANTED TO BUY, USED FURniture, appliances and miscellaneous items. Waynes Wagon Wheel Store, 652-3321.

WANTED: ENGLISH OR CANAdian hard body baby carriage, any condition, will do up. 598-1941.

OLD FASHIONED DECK chairs, condition of canvas not important. 383-5961 after 4 or weekends.

SELL OLD BOOKS TO THE HAUNTED BOOKSHOP
382-1427

OLD POSTCARDS OR GREETing cards purchased by private collector, 595-8845.

WANTED CHAIN LINK FENCing, any length, will remove. 652-1534.

WANTED: PINT CANNING jars with glass lids. 384-4053 after 4.

MOBILE HOME AXELS AND hitches wanted. 721-3355 or 478-2924 anytime.

WANTED WHEEL CHAIR, NOT older than 2 years, phone 656-1065.

FRIDGES, SQUARE CORnered, working or not, 478-6000, 478-5449.

WANTED: ALUMINUM EXtension ladder, any size to 32 ft. 478-3798.

LADIES 3-SPEED BICYCLE; lawnmower, preferably rotory, reasonably priced, 385-6843.

FRIDGES AND FREEZERS bought. 383-7213. All Temp.

TOP PRICES PAID FOR OLD post cards. 595-7567 or 383-8311

PIANO WANTED. 384-3935 OR 385-6391.

WANTED: CEMENT MIXER lease or buy. 479-2744.

WANTED: JUKE-BOX, IN good working order. 479-3123.

KITCHENAIDE DISHWASHER
479-7873

CASH FOR YOU UNWANTED diamond rings. 478-7843 or 478-2240.

WANTED: CONSTRUCTION shed on skids. Call 385-3542 or 652-5732.

WANTED: WOMANS 5 SPEED bike, 479-6760.

CARPET
Used, 9 X 12 or larger. 479-6760.

TUXEDOS, WEDDING AND bridal dresses, 383-3211.

VILAS CANDLELIGHT QUEEN size bed. 642-4381.

WANTED-LEG FOR MERCURY motor, 65 up to 115 Hp. 383-3804.

COCA COLA ITEMS WANTED, phone 477-1034.

103 MISCELLANEOUS WANTED

THE SALVATION army needs your re-usable clothing, furniture and household goods. "Help us to help others." Family Thrift Stores. Victoria, Sidney and Langford. For pickup — 386-3295.

Robinson's
Guns Bought for Cash
HIGHEST PRICES PAID
1307 Broad St. 385-3429

GUNS WANTED!
All types — also military badges — medals — knives — swords — old pocket knives — watches — telescopes.
INTERNATIONAL KNIVES
574/476 Yates St. 383-2422
(across from the Post Office)

DONATIONS OF UNWANTED items for youth project. Please take your donations to one of the following dropoff areas on Saturday between 9 am-2 pm. 1) Racquet Club parking lot. 2) Oak Bay Tennis Club, Bowker St. 3) 4010 Prospect Lake Rd. All items to be sold on Sunday at the Tillicum Swap and Shop. Thank you for your support. Junior Tennis, Vancouver Island Tennis Assoc.

CASH
Costume jewellery, quality used clothing, vintage clothing, antique clothing, linen, furniture, antiques, china, collectables, bits and pieces. Please call 385-9878 or 384-4547.
THE BAY WINDOW

CASH FOR SCRAP
We buy re-cyclable scrap metal, industrial and domestic.
CLEANSTEEL PRODUCTS LTD.
343 Tyee Road, 384-4161.

WANTED TROPHIES OF ALL ages, the older the better for history of baseball and other sports, dates and names. Also pictures that may be copied. No cleaning necessary. Will pickup. 384-4818.

CITIZEN ADVOCACY IS IN need of saleable items for their Garage Sale. Proceeds go to operating the Volunteer Program. Call 388-4244 weekdays or 385-1105 weekends and evenings.

RANGES LESS THAN 12 YEARS old, Kenmore, Inglis, Whirlpool, Speed Queen, Simplicity washers, almost any make dryer, working or not, 478-6000. 478-5449.

BEER BOTTLES
and cans 60¢ a doz. Old car batteries, radiators, copper, brass, lead etc. at 526 David, 383-1328.

Big Bucks For Books
At The Bookminer's
841 Fort 385-1722

APPLIANCES
Washers, dryers, ranges, fridges, 385-2033.

DIAMONDS WANTED
Cash for your diamonds and rings in any condition. Universal Trading, 584 Johnson, 383-9512.

20 LB. PROPANE BOTTLE. After 5 pm. 388-4759.

109 MISCELLANEOUS TO RENT

FOR RENT UNIT R115, 1958 White Heavy Duty Wrecker GVW 27,940 lbs, $200 per month. R-116, 1968 Ford Tow truck, GVW 8,140 lbs, $150 per month. R100, 1972 Hayes 20' flatdeck with SKB hydraulic loader with operator. R300, 1969 Case backhoe with operator. 13,000 lb Hysters for rent. 16,000 lb Gerlinger Stradle Carrier. Rates available. Renco Machines, 743-2442, 8 am to 4 pm.

TYPEWRITERS
Student rentals, manual $12 per month, electric, $30 per month. City Office Equipment, 386-8396.

CAMOSUN FURNITURE RENTAL
MONTH TO MONTH
833 YATES ST. 383-3655

115 SWAPS

CONDOMINIUM ON THE PARK
All the front windows have an unobstructed beautiful view of the trees and lawn of Beacon Hill Park. Very central, just 5 blocks from the Empress Hotel. Brand new, 2 bedroom, fireplace, 1½ baths, beautiful interior and layout, equipped with all luxury appliances including washer and dryer. I will take your house or boat in trade. Asking $79,900. Phone Mr. Charles, days, 384-8035, eves., 598-8788.

1971 TR6, WHITE, LOW MILES, new brakes, trans and clutch, just tuned up. Ready for summer. $3700 or trade for best ¾-ton truck. 383-8558.

FAST 19' FIBERGLASS Inboard/outboard cruiser. Value $5000. Swap for house trailer, same value. Also Refractor telescope. 112-539-2208 after 6.

SWAP INGLIS DRYER, FULLY automatic, very good condition for apartment size freezer or ? 384-4611.

SURF BOARD FOR STEREO speakers. 592-0786 or 592-4178.

116 COINS and STAMPS

WANTED CANADI

128 LIVESTOCK SUPPLIES AND EVENTS

4 HORSE GOOSENECK TRAILER with front unloading ramps. Thoroughbred height. 754-6667.

LADIES ENGLISH SIDE SADDLE, suede seat, excellent condition. 754-6667.

YOUNG HEREFORD COW AND heifer calf, good breeding stock, $1100. 478-6301.

REGISTERED QUARTER horse mare, 5 years old. 14.2 hh. Good breeding. $1200. 479-7272

27 EWES, BLACK SUFFOLK, Dorset, plus 25 lambs, for sale as flock. 477-6501.

17" ENGLISH SADDLE, COMplete, new bridle, 2 halters, Hackmore, whip, $350. 478-6482.

ONE HOLSTEIN CROSS COW, fresh four days, good milker. 652-4304.

ENGLISH SADDLE, GIRTH. Size 7. Caliente hardhat. All good condition. 479-5314.

STANLEY R. COSBURN FOR reliable complete horseshoeing services. 478-1646.

WANTED-2 HORSE TRAILER, Thoroughbred size, good condition, price app. $2000. 478-5412.

BARRY ALLEN HORSESHOEing, phone 478-5278.

HAY, $75 PER TON. 656-1955

2 WESTERN SADDLES, offers. 652-5532 or 384-4953.

FOR SALE 17" HERMES STYLE saddle. $250 complete. Phone 721-5059.

2 WHEELED HORSE CART and harness. 754-6667.

WEANER PIGS, $50. PHONE 479-4545.

FENCE POSTS, OLD GROWTH cedar, split 7' and 8'. 642-5972

130 HEAVY EQUIPMENT AND MACHINERY

1976 CHAPMAN MIDI DRILL. 400 c.f.m. 4" drifter, approximately 3000 hours total time. 1976 Koehring 466-E 1½ yard back hoe. Fully guarded. Approximately 3000 hours total time. 1971 Terex 82-40 bull dozer, 300 hours since complete rebuild. Complete with twin tilt angle blade, 2 winches. 1978 Volvo 860 Dumpster, 580 hours total time, like new condition. Call 287-7359, 5:30 pm to 7:30 pm.

1967 16,000 POUND BULL Moose forklift model H-1824, lifting height 12'3", 6 cylinder Cont. engine, parts book included. Very good condition. Call Renco Machines Ltd. 743-2442, 8 am-4 pm.

SELL FOR PARTS

1966 I.H.C. F1800 Tandem Cab and Chassis, 345 V8, 5+3 trans., $200.00, 658-5235 days.

1974 WHITE WESTERN STAR with completely rebuilt logging gear. New rubber, brakes, hubs and rims. Also service records on truck. $33,000 firm. 112-248-9721.

MIXERS (CONCRETE AND mortar, 4, 5, 6 and 9 cu ft) Half price. Richmond, 278-8552 also evenings.

6500 LB. ROUGH TERRAIN forklift, 21'6" lift. Instant rev. trans, diesel engine. As new. 477-4703 after 6 pm.

FOR SALE: 1974 HEIN WEINER C14A V6 '53 GMC diesel with 42" digging bucket, $31,000, call 746-7320 or 748-5080.

MOBILE WELDING OUTFIT complete with truck, welder and accessories. 642-4540, 642-5406.

2 CYLINDER LISTER DIESEL, excellent condition, $1200. B.C. Auto Wrecking Ltd. 652-1181.

AIR COMPRESSOR, 125 CFM, almost new, very few hours run, $3000. 642-4586.

580 CASE EXTENDAHOE 10 ton trailer. 746-5381.

STAINLESS STEEL TANK, 800 gallons, $2500. 746-5554 Duncan.

135 FARM IMPLEMENTS

J. GRIEVE MOTORS LTD.

Lawn & Garden Tractors
7 hp - 28 hp
Diesel Farm Tractors
22 hp - 275 hp
Full Line of Attachments
Best stock of good Used & rebilt. Tractors, attachments
652-1642 SAANICHTON

1965 M.F. 35 DIESEL TRACTOR, front end loader, separate pump, 3 hitch. Runs good, needs minor work. Also Khun 50" P.T.O. rotovator, 1½ years old, new blades. Phone 595-0875.

MF #10 BALER, FULLY RECONDITIONED. Also 7HP riding mower, new engine, good cond. 477-4703 after 6 p.m.

WANTED: FARM TRACTOR, must be reasonable, not working acceptable. 642-4830.

GARDEN TRACTOR, REEL type mower. $450. 479-2209.

WANTED: 8X24 TIRE FOR International Cub. 595-3363.

STAINLESS STEEL TANK, 800 gallons, $2500. 746-5554 Duncan.

SPELL IT OUT

When you have something to sell, the easiest way to find a buyer is to spell it out in print! You do that by placing a low-cost Classified Ad in the newspaper, telling our readers what you have to sell. We'll help you! Give us a call today at 386-2121.

148 LEASE VEHICLES

ENSIGN

WILL SHOW —YOU— HOW TO LEASE

AND SAVE!!!

Lease Returns
79 Chrysler New Yorker 5th. Ave.—Loaded
78 Horizon
78 Chrys. Cordoba
78 Caprice
78 Volare S.W.
78 Lebaron
77 Olds Cutlass
77 Fury Sport
77 Dodge B200
76 Dodge Kary Van
75 Fury S.W.

PLUS MANY MORE

Tom Cino SELLS Premium Ex-Lease Cars

LEASING??? See Roy Hughes And Ask About

CHRYSLER LEASING SYSTEM

Member of Chrysler Leasing Systems

Quadra At Caledonia
Dealer licence number D548B
386-2411
Open Weekdays 'Til 9:00

150 CARS FOR SALE

S&H TOYOTA CENTRE

Two Locations To Serve You Better

848 YATES ST.
381-5222

79 COLT HB
78 ASPEN
78 MONACO
78 COROLLA
78 FAIRMONT
77 CAMARO
77 MONTE CARLO
77 CORDOBA
77 DATSUN PU
77 HONDA
76 REGAL
76 MONARCH
76 CHEV VAN
76 FORD LTD.
74 MUSTANG FB
71 COROLLA

FORT and FOUL BAY
592-2471

78 MALIBU
78 CAPRI
78 CORDOBA
78 LE BARON
78 CRESSIDA
78 CONCORD
78 COROLLA
77 MONARCH
77 CELICA
77 GMC PU
76 DART
74 VOLVO SW
73 CELICA
72 COROLLA
67 RAMBLER

SAUNDERS AND HITCHMAN LTD.
2040 Cadboro Bay Road at Fort and Foul Bay
Dealer Licence D01751A

COLLECTORS ITEM, ONLY 3 IN Victoria. 1964 European model Karman Ghia, completely restored, rebuilt engine with warranty, $1800? 383-9073.

MUST SELL
1973 Astre Hatchback, vinyl roof, 4-speed, radio, rear defogger, tires excellent, needs tuneup. Asking $700. 478-0550.

1975 HONDA HATCHBACK. Clean. Just tested. Runs well. $2250. 384-1721, 592-3121, Sports and Classic Cars, 640 Hillside. D5433.

75 MONTEGO, 4-DOOR HARDtop, auto. Low mileage, radio, vinyl and velour interior, $3000 or best offer. Phone daytime 479-8291; evenings 595-6645.

150 CARS FOR SALE

McCALLUM DATSUN VOLVO

CANADA'S LARGEST VOLUME VOLVO DATSUN DEALERSHIP

DOMESTIC

78 Pontiac Trans AM
78 Malibu 2 DR
77 Mercury Monarch
77 Chev Van
77 Malibu 2 DR.
77 Chev Impala
77 Dodge D100 PU
76 Chev C10 Van
76 Ford ½ Van Conv
76 Ford Courier PU
75 Ply. Brougham
74 Hornet S.W.
74 Olds Omega 4 DR
73 Ford S.W.
71 Mercury S.W.
71 Cougar HT
70 Maverick 2 DR

IMPORT

76 Volvo 244 DL F1
74 Volvo 144E
74 Volvo 144E F1
73 Volvo 142 GL
71 Volvo 145 4 spd
71 Volvo 145S
78 Datsun B210 4 DR
78 Datsun 510 2 DR
78 Datsun B210 HB
78 Datsun 510 Wgn.
77 Datsun 280Z 2+2
77 Datsun B210
77 Datsun 710 4 DR
76 Datsun F10 SW
76 Datsun 710 SW
76 Datsun 710 4 DR
75 Datsun LWB PU
75 Datsun 210
75 Datsun B210 HB
74 Datsun B210
72 Datsun 2 DR AT
75 Landcruiser 4x4
74 Datsun 710 2 DR
74 Datsun PU
74 Datsun SWB PU
74 Datsun 710 4 DR
73 Celica 2 DR
78 Honda Accord
76 Celica GT
75 Saab 999LE
74 Toyota MK II SW
74 Ford Courier PU
74 Datsun 620 SWB
73 Cortina
73 Datsun 610
73 Toyota Corona
72 Colt 2 DR
72 Toyota Celica
72 Toyota MK II
71 Firenza 2 DR
69 Austin Amer.
68 Cortina AT
68 Cortina 4 DR

McCALLUM Motors

DOWNTOWN
382-6122 DL00850A

COLWOOD
1836 Island Hwy
478-1741 DL00850B

69 DODGE DART GTS, 340 4-barrel, radials, vinyl top, new paint, $2800, 385-5261.

1978 MUSTANG GHIA SPORT coupe, V-8, automatic, power steering, power brakes, sunroof, 2 years warranty, 7,000 miles, many extras. $6400. 478-6904.

PERFECT RUNNING, CLEAN, 1972 Volkswagen Fastback, $1800. 385-3670 after 6.

1967 CHEVY II, 6 CYLINDER automatic, tested till Jan. $400 or best offer. 478-5797.

GREAT LITTLE CAR
Only 14,000 miles, 1976 Mini, as new, $2650. 479-5541 evenings.

1950 CHEV, 2-DOOR, REBUILT motor, needs paint, excellent interior, must sell. $900. 388-5194.

1975 SUPER BEETLE LE Grand, 25,000 miles, excellent condition. 388-6707.

CONVERTIBLE
1968 Oldsmobile, fully powered, $1900 or best offer. 388-4629.

1978 CAMARO, V8 AUTO, 25,000 km, $6200, 479-9969, after 6.

1976 CADILLAC CALAIS, 2 door, low mileage, 388-7874, 9 am - 5 pm.

1974 GREMLIN "X", AUTOmatic, steel radials, 29,000 miles. $2400. 382-8502.

1968 ENVOY EPIC, TOTALLY rebuilt, very reliable, good second car, offers please, 592-3833

74 CHEVELLE LAGUNA S-3, Cragar wheels, offers on $3500. 385-0757 after 5:30.

1977 TOYOTA COROLLA, 8,000 miles, excellent shape, $3600. 477-8742.

150 CARS FOR SALE

DOUGLA VOLKSWAGEN AUDI

Your Largest Volkswagen Audi Dealer On The Island!

VOLKSWAGEN! No. 1 IN CANADA AGAIN!

Take advantage of our SPRING DEMO SALE All Models!

PREMIUM USED

78 FOX Station Wagon. Automatic, sun roof, 31,000 km. $7495
76 VW 7 passenger bus. 4-speed, 13,000 miles! $7295
75 GREMLIN 'X', 3 speed. 30,000 miles. $2995
74 AMC HORNET, 2-door. Automatic, power steering, 37,000 miles. Very clean. $2895
74 VW WESTFALIA, 4-speed. Full propane, 38,000 miles. $7295

TRUCKS

78 FORD ¾-ton Club Cab. Loaded! $8495
76 TOYOTA Pickup, 4-speed. $3495
76 FORD ¾-ton with camper $6995
76 GMC Jimmy, 4x4 $6995
76 CHEV ¾-ton, automatic. $6395
75 GMC Van, customized. $5995

Douglas Volkswagen Ltd.
3329 Douglas Street
388-5466
Dealer Licence 5100

METRO HONDA

On Display! BRAND NEW '79 HONDA PRELUDE
2 + 2 Sport Coupe

SPECIAL
'74 HONDA CIVIC, 4-speed.
$2999

WIDE OPEN 9-9
SAT. 9-6
2151 BLANSHARD 388-6921
DL1627A

Specialty MOTORS LTD

71 Pontiac GTO 400
75 Mercury Comet GT
69 Beaumont
8 Chevelle Malibu
70 Duster 340
74 El Camino Sprint
71 AMC Javelin SST
71 Datsun 240Z

Victoria's Greatest Selection Of Specialty Cars

381-5544
SPECIALTY MOTORS LTD.
2936 Douglas DL-6033

ONE OWNER, ELDERLY COUple. 1968 Dodge Monaco. Very low mileage. New tires, exhaust, brakes and paint. Absolutely superb car, $2000 firm. 386-9607.

1967 T BIRD, 4 DOOR, LANDAU vinyl roof, all power, 390 motor, 62,000 miles, snow tires, top condition, one owner, $3250, phone 477-8756 after 3.

FORD FAN
Must Sell by Monday, 1954 Ford Skyliner body, and 1954 Ford Victoria. All there all stock. Best cash offer to $1000. 642-3230.

1956 METEOR, 4-DOOR SEDAN, perfect for restoration, new tires, brakes, shocks, exhaust. Runs like a charm. $800. Call Bob, 478-4529.

1968 CHEV IMPALA, 4-DOOR hardtop, vinyl roof, power steering, power brakes, power windows, tilt wheel, rally wheels, very clean. Offers. 386-9074

1973 AUDI FOX, 65,000 MILES, AM/FM cassette, new radials, excellent condition, 2 door, standard trans, $3100 or best offer. 385-2796.

1978 HONDA HATCHBACK, yellow, 18,000 miles, excellent condition, standard, quality fm cassette, extras, $3950. Call 388-6917 after 5 pm.

1956 CHEV, 2 DOOR, 6 CYLINder, standard, with overdrive, $2650. 1965 Pontiac wagon, 283, automatic, body good, engine tired, $275. 652-3357.

150 CARS FOR SALE

ENSIGN CHRYSLER PLYMOUTH

ENSIGN

CHRYSLER PLYMOUTH

ALL UNITS CHECKED BY CAR CLINIC DIAGNOSTIC CENTRE Specially Selected

PREMIUM 4-Door Sedans

78 Caravelle
Automatic, power steering, power brakes, radio, power windows, tilt steering, air conditioning, 12,653 original miles.
Stock #8455
Sale Price $6494

77 Comet
Automatic, power steering, power brakes, radio, vinyl roof, 12,322 original miles.
Stock #8442
Sale Price $4994

76 Volare
Premier model, automatic, 6 cylinder, power steering, power brakes, radio, vinyl roof, 23,846 original miles.
Stock #84281
Sale Price $4797

74 Marina
Automatic, 4 cylinder, bucket seats, 18,136 original miles
Stock #51341
Sale Price $2292

ALSO ON SALE NOW

79 Volare
78 Camaro Z28
78 Volare S.W.
78 Caprice
78 Dodge Diplomat
78 Dodge Colt
77 Dodge B100
77 Lemans
77 Volare
76 Nova
76 Gran Prix
75 AMC Pacer X
74 Olds Cutlass
73 Valiant
73 Chrys. Newport
73 Maverick
73 Monte Carlo
73 Dodge D300
72 Ford Ranchero
71 Volkswagen
70 Maverick

Plus Many More

GOV'T TESTED PLUS 2-YEAR WRITTEN WARRANTY

ENSIGN

Chrysler-Plymouth Ltd.

DOWNTOWN YATES AT COOK
Dealer licence number D495A
386-2411
Open Weekdays Till 9:00

1969 ENVOY EPIC, GOOD RUNning condition, 38,000 miles, $350 or best offer. 479-0886.

1972 PONTIAC LEMANS, GOOD running condition. $1200 firm. 384-3888

GOOD CONDITION, 1963 FORD Futura, stick shift, tested, offers. 477-2021 or 386-7521.

1966 METEOR WAGON, 4 DOOR, good running condition, low mileage, $700. Phone 658-5320.

1975 HONDA CIVIC, 4 SPEED, 42,000 miles, $2500. 592-7910,

67 CAMARO SS, HOLLEY, Edelbrock, Cragar, B&M, plus many extras. Offers, 592-6581.

1974 COMET, NEW TIRES, good condition, best offer, 382-1057, before 11:30am.

1969 DART, SIX AUTOMATIC, 55,000, four door, meticulous owner, 656-4935.

VOLKSWAGON 1975 SCIRROCO red. Beautiful shape, radio, bargain, $4200. 383-3527.

68 COUGAR, 302 AUTO, POWER brakes, power steering, radials, 479-6459.

150 CARS FOR SALE

PETER POLLEN FORD

USED CARS

79 Volare	$5900
78 Fairmont	$4800
78 Zephyr	$4800
78 Olds Cutlass	$5800
78 Mini	$3100
78 Monte Carlo	$6500
78 Datsun 510	$4900
78 Nova custom	$5700
78 Honda Civic	$4300
78 Datsun F10	$3900
77 Nova sedan	$4300
77 Buick sedan	$4900
77 Volare	$4300
77 Monza Spyder	$4700
77 Aspen S.W.	$4900
77 Comet sedan	$4700
77 Maverick	$4400
76 Maverick	$3900
76 Honda A.T.	$3100
74 Comet	$2700
73 Montego MX	$3600
73 Volkswagen	$2200
73 Mustang F.B.	$3900
73 Cortina	$1600
72 Torino	$1900

USED TRUCKS

78 Super Cab	$8300
78 ¾ ton	$7800
78 Ranchero	$8500
75 Suburban	$6300
75 ¾ ton	$4900
78 Club wagon	$7600
77 Chev van	$6500
75 Ford ½ ton	$3900
74 Dodge walkin	$4900

7-DAY MONEY BACK GUARANTEE

384-1144
Downtown YATES and COOK
Dealer No. D745A

De Pape

PORSCHE

73 914 2 litre, 5 spd. trans., removeable hardtop. One owner, purchased new in Victoria with only 19,000 miles. All factory recommended, inspections completed to present mileage. Vehicle is absolutely as sharp as the day it was bought. Impossible to duplicate so hurry for this one!

MERCEDES

77 280SE, 4 dr., fuel injected, 6 cyl., sunroof, air, cruise, pw, stereo. Local one owner, 13,000 miles. As new—Save Thousands!

CADILLAC

78 Coupe de Ville d'Elegance, fully powered with all luxury options including air and stereo. Beautiful velour interior. Only 7,000 miles.

MERCEDES

72 350SL, V-8 auto., ps, pb, hardtop and convertible, air, stereo, silver with red interior, black convertible top. Exceptionally nice.

BMW 530i

78 4-dr, 6 cyl. auto., fuel injection, ps, pb, stereo cassette, air, sunroof. Traded to us by the original owner. Lovingly maintained and cared for. 15,000 mi. — Runs beautifully. Guest drive it soon!

79 RX7 auto, air, 2,000 mi.
78 CORVETTE Indy Pace Car
78 CADILLAC, 7000 mi.
78 LEBARON air loaded
78 LINCOLN Mark V loaded
75 JAGUAR, air, stereo, loaded.
74 JAVELIN, mags and tires
74 TORINO offers! offers!
73 JENSEN Interceptor III.
73 MERCEDES 450 SE
64 THUNDERBIRD, Air; one owner.

Open 8:30-5:30 Closed Sat.

DePAPE MOTORS LTD.
Indoors at 779 Pandora
384-8035 D-5311

1974 DATSUN 710 STATION wagon, excellent condition, original owner, only 39,000 miles. $3200 or best offer. 477-1091.

1975 CHEVELLE MALIBU, 4 door, power steering, power brakes, 26,000 miles, $3895. 112-748-2405.

1970 MUSTANG MACH I, 302, 3 speed, automatic, power steering, power brakes, $1800. 383-9784 after 5.

73 MONTEGO MX, JUST TESTed, 2-door hardtop, power steering, power brakes, V8 automatic, $1500 or best offer. 478-4247.

MUST SELL, 1974 FORD CUSTom 500, excellent condition, just checked. $2000. Call after 5, 386-0555.

1968 DODGE MONACO 500, 2-door hardtop, immaculate condition. Must be seen. $1600. 474-1841 or 592-9337.

1973 BUICK CENTURY, 2 DOOR hard-top, tilt steering, 80,000 miles, excellent condition inside and out, $1895. 479-0470.

SPRING SPECIAL
1971 Capri 2000, immaculate condition, complete service record. Offers over $1500. 386-1019.

64 OLDSMOBILE, SELL FOR parts or whole. $300 or best offer, 4148 Quadra, 479-4290.

1970 MAVERICK, 6 CYLINDER, standard, 77,000 miles, good condition. 478-2317.

1969 TOYOTA WITH REBUILT engine, $650 or closest offer. Phone Mike after 4pm, 478-6976.

PRAISE THE LORD. 1953 FORD flat deck, 15,000 GVW, $400. 386-3880.

1973 FORD GALAXIE 500, 2-door hardtop, vinyl roof, power windows, tested, $1795. 477-0695.

1972 DATSUN 510, GOOD CONdition, $1450 or offers. 479-0737 after 4:30.

DATSUN 510, 1972. REBUILT engine. $1300 firm. Call Mike Berkley, 478-9086 after 7 pm.

150 CARS FOR SALE

Brian Holley MOTORS LTD.

SUBARU

VOLVO

APRIL ECONOMY GAS SAVER SPECIALS

77 SUBARU DL Wagon 5 door, front-wheel drive, low miles, radio, radials, etc. $4995

76 CHEVETTE 2-DR hatch, 4 spd., deluxe, low miles $3195

76 COROLLA 1600, 2 dr. 4 spd., DK Green, accent stripe, radio. $3395

76 ASTRE Hatchback, auto., super clean $2695

74 VW Beetle, new paint, low miles $2895

72 PINTO Sportabout, low mileage, automatic. Metallic Green $1895

Sales Dept.
Open 9-9 Mon.-Fri.
9-5 Sat.

BRIAN HOLLEY
Motors Ltd.
3319 DOUGLAS
Between Woodward's and Woolco
DL00903A 384-1161

REG. MIDGLEY AMC Jeep FIAT

SHOWROOM Demo Sale!

'79 SPIRIT 'DL' SEDAN, (Black), 232-6 cyl., LOADED WITH OPTIONS! Covered By The AMC BUYER PROTECTION PLAN. Save Over $800 at

$5695

'79 CONCORD 'DL' 4 DR. (Silver with Black Vinyl Top) Includes all the "DL" Equipt. plus the BIG 6 Cyl. Engine, Auto Trans, P. Steering, P. Disc Brakes, Tinted Glass, Light Group, Rear Defogger, Radio and Floor Mats. Covered By The AMC BUYER PROTECION PLAN. Save $600 at:

$6358

Both 'Demos' On Display in our Showroom. Come on by, and have a peak at Value.

"Good People . . . DEALING WITH GOOD PEOPLE" "Since 1964"

REG MIDGLEY MOTORS LTD.
736 Cloverdale 385-8756
DL 00347

METRO TOYOTA

"Your Best Value Dealer"

OVER 150 ESSO TESTED USED CARS to CHOOSE FROM

386-3516

METRO TOYOTA LTD.
645 FINLAYSON
DEALER LIC. 0431A

METRO TOYOTA

150 CARS FOR SALE

STOP MOTORS LTD

2524 DOUGLAS "OUT" THEY GO

78 GMC Caballero
77 Dodge 4x4
76 Toyota 2-dr.
75 Buick 2-dr.
74 Pinto 2-dr.
74 Toyota PU
74 Toyota SR5
73 Datsun PU
73 Century 4-dr.
73 Century 2-dr.
73 Mazda 2-dr.
72 Cutlass 4-dr. HT
72 Vega Wagon
70 Ford 2-dr. HT
69 Datsun 2-dr.
68 Fairlane 2-dr.

BRING US YOUR OFFER

Bank Financing Available
LEASE ALL MAKES
MON.-FRI., 9-7, SAT. 9-6
383-3635 D02184A 383-8931

PALM MOTORS

CREDIT Good or Bad

WHO CARES WE FINANCE NO CO-SIGNERS

Let us help re-establish your credit. Separated, divorced, old age pensioner, single, male or female. You qualify. Buy and pay at same location.

Instant "NO-RED-TAPE" CREDIT
Walk In, Drive Out
between Douglas and Blanshard off Cloverdale
8:30-7:30 Monday to Friday
9-5 Saturday

PLIMLEY

BRITISH LEYLAND

1010 Yates
382-9121

79 MINIS $3995

78 Firebird	$6995
78 Honda Accord	$6295
78 Nova	$5495
77 TR7	$6770
77 Cordoba	$6495
77 Cadillac	$12,495
77 Skylark	$4895
77 Gran Prix	$6995
76 Camaro	$5495
76 LeMans S.W.	$5195
74 Datsun	$2495
73 Newport	$2695

Dealer Licence 592

P.M

Painter Motors Ltd.

—CHECK—

75 Toronado Brougham, loaded
73 Century 4-dr. auto
73 Chevelle El Camino, V-8, ps, pb.
72 Firebird 350 auto
70 Dart 2-dr. V8 buckets
69 Pontiac GTO 4-spd buckets
69 Cougar XR7, auto, PS, PB
69 Mustang 302 auto buckets
68 Cougar 390 auto
66 Canso 2-dr. 327 buckets

—THESE—

75 Chev Vega, auto
71 VW Bug, 4 spd, radio.
73 Ford Rideau SW

BANK FINANCING
1513 Quadra at Pandora
D5802 385-0122

1978 CHEVETTE 4 DOOR hatchback, yellow with black interior, showroom condition, 12,000 km, $4500 new, sell $3950 firm. Phone after 5:30 pm. 386-4010.

68 CHEV STATION WAGON, good worker, 327 automatic, best offer over $300. Also 2 steel utility trailers and pressure pump and tank, 110 volt, 748-2308.

1972 TOYOTA 1600 COUPE DEluxe, radio, snow tires, city tested. Excellent for city driving. $1200. Call 592-1903, after 5.

1977 TOYOTA COROLLA DEluxe, radio, radial tires, 14,000 miles, $3,800 or best offer. 478-5404.

SACRIFICE. 1977 LTD, V-8, 4-door, blue, power steering, power brakes, air conditioning, excellent condition. 386-6582 after 5pm

ABSOLUTELY IMMACULATE 1977 Datsun B210 Hatchback. 5-speed, 11,000 miles, radio, many extras, asking $4195. 479-7292.

1971 CHEV IMPALA DELUXE, Royal Blue, 70,000 miles, beautiful car in great conition $2000. 1463 Thurlow rd. 383-4017

1975 BUICK SKYHAWK, AUTOmatic, excellent condition. 33,800 miles. $4000 or best offer. Call Paul 478-1629 between 5:30-7pm

CHEVROLET BISCAYNE STAtion Wagon, excellent order, best offer $2000. After 5 pm, 388-6611, extension 373.

1973 DODGE DART, 2 DOOR, small V-8, automatic, power steering, 73,000 miles, $1850. 592-6602.

1970 FURY II, AUTOMATIC, excellent condition, tested recently, $800 or nearest offer. 478-8826.

MUST SELL: 65 VALIANT CONvertible, new top, paint, brakes, rebuilt engine, etc. best offer. Call 479-1766 after 5.

78 MAZDA GLC DELUXE Hatchback, 9,000 km, AM/FM radio and cassette deck, winter tires, $3995. 385-9193.

1971 CAPRI 2000, STANDARD transmission, good radial tires, in good shape, 72,000 miles. $1450 firm. 652-5517 or 652-2704.

1975 DODGE MONACO, 4-DOOR, good condition, power steering, power brakes, radials. Asking $2150. 478-6891.

1973 CHRYSLER NEW Yorker, fully-equipped, very good condition. Reasonable. Call after 5:30, 658-1164.

1970 FORD LTD COUNTRY Squire wagon, 389 automatic, PS, PB, PW, roof rack, good condition, $1200. 477-1461.

1973 FIAT 4-DOOR, AM-FM radio, fully equipped, radial tires, excellent condition, 23,000 miles, $1900, phone 382-1778, 500 Gorge Rd. West.

150 CARS FOR SALE

WILLE Dodge • Chrysler

71 MAZDA
STATION WAGON. 4 spd. radio. 23,000 mi.
$1695

75 CORDOBA
V8, auto, PS, PB, radio, air conditioning, sunroof.
$4995

75 PLYM. FURY
4-Door sedan, V8, auto, PS, PB, radio.
$2895

72 CORTINA S/W
4 spd., 4 cylinder, radio.
$1495

73 CHEVELLE
2-Door, 350 V8, auto, PS, PB, radio.
$2495

72 MAZDA
STATION WAGON. 4-Speed. Radio.
$1695

72 MAVERICK
V8, auto, PS, PB, radio.
$1895

Many More To Choose From

3200 Douglas at Cloverdale
382-2313
OPEN 9 'TIL 6 P.M.
DLR 00840A

SUBURBAN MOTORS

COMPACTS!

78 DODGE DIPLOMAT, 2DR., H/T. Loaded! $6895
77 MAVERICK 2DR. V8, A/T, P/S, P/B, radio $5295
76 GRANADA 4DR. V8, A/T, P/S, P/B, radio $4695
76 ACADIAN, 3dr Hatchback, 4-cyl., std. $2695
76 CHEVY NOVA, 4DR., 6, A/T, P/S, P/B, radio $3995
75 COMET 4DR. 6, A/T, P/S, P/B, radio $3495
74 MAVERICK Custom, 2DR., V8, A/T, P/S, P/B, radio $3295
73 MAVERICK $DR., 6, A/T, P/S, P/B, radio $2495

Douglas and Saanich Rd.
386-6131 DL00863A

Honda CAR CENTRE YATES AT QUADRA

It's Convertible Time

It's bright yellow
It's immaculate
It's 4 cyl. economy
It's time to take the roof down
It's a '72 Fiat Spyder
It's summertime Special Price $2680

WEEKEND SPECIAL
On 2 Brand New 1978 Honda H.B.'s Including Radio and White Wall Tires
$4777

ONE OF A KIND
1977 Honda Accord
5 Speed — Tape Deck
Sun Roof —
Mags and Radials
Digital Clock —
Special Paint
Weekend Special $5680

BUY AND DRIVE ONE THIS WEEKEND
THE ALL NEW HONDA ACCORD LINE
2 Doors—4 Doors
And the 2 + 2 Sports

386-6707
Dealer No. 0846A

1963 FALCON FUTURA CONvertible. 6 cyl. auto. Very few left in this shape. Phone Saunders Sales and Service, 474-2211. Will accept offers. D5932.

1977 VOLARE PREMIER STAtion wagon, power steering, power brakes, 60-40 bucket seats, will consider trade for older 18-20' trailer and truck. 749-3060.

JUST A TOY
76 Pinto wagon, 302, automatic, mags, AM/FM cassette, 410 gears, much more. Offers on $4000. 479-0581.

1978 OLDS CUTLASS SUPREME Brougham, excellent condition, loaded with options, warranty. Should be seen to appreciate. 382-8282.

TOYOTA CROWN STATION wagon, 4 door, automatic transmission, radio, snow tires, rear power windows, 59,000 miles. $1200. 478-7449.

1971 TOYOTA CORONA, AUTOmatic, radio. Clean, runs well. Weekend clearance $785. 384-1721, 592-3121, Sports and Classic Cars, 640 Hillside. D5433.

1971 TOYOTA COROLLA. VERY clean. Well maintained. Tested. $1150. 384-1721, 592-3121, Sports and Classic Cars, 640 Hillside. D5433.

1973 COLT WAGON, AUTOmatic, radio. Clean and well cared for $1585. 384-1721, 592-3121, Sports and Classic Cars, 640 Hillside. D5433.

150 CARS FOR SALE

Millstream CHEVROLET

FIRST CHEVY OF THE 80's

SEE THE 1980 CHEVY CITATION In The MAYFAIR MALL APRIL 19 to 21

OPEN
MON.—FRI.
8:30 a.m.—9 p.m.
SAT., 9-6

Millstream Chevrolet Ltd.
4030 Island Highway
474-1211
Dealer Lic. D5831

EMPRESS
PONTIAC BUICK GMC

MANY OF OUR VEHICLES HAVE A CROWN SEAL, 1 YR., WARRANTY ON THE POWER TRAIN! CHECK OVER THESE SELECTED UNITS— FOR YOUR OWN PEACE OF MIND!

78 GRANADA	$5995
77 TOYOTA 4x4	$6995
75 TOYOTA Wagon	$4195
75 CORDOBA. Loaded	$4995

OPEN
Mon.-Thurs., 9-9
Fri.-Sat., 9-6
2867 Douglas at Topaz
382-7121 D.L.5701

SWIFTSURE MOTORS
382-8811

EXCEPTIONAL UNITS

1968 Mercedes 250S
1969 Olds Cutlass conv.
1970 GTO, buckets, consol
1973 Mustang 302 auto
1970 Cougar, 69,000 miles
1971 Chevelle 2 dr ht
1972 Cutlass S, clean
1966 Mustang, 6 cyl, 3 spd. Nice clean
1976 Caprice Estate 9 pass S/W with air, pw, cruise. Only $5795
Transportation Special 1969 Satellite, 2 dr ht, mags, auto, V/8. Only $995
Economy special 1973 Datsun 1200, auto, clean. Only $1475
Another economy special 1973 Toyota S/W, 4 cyl 4 spd, exceptional at $1950

TRUCKS

1969 F100 4 spd, V/8
1965 Merc 100, 6 cyl, 3 spd.
1970 Camperized van
1970 Ranchero
1970 Tovota, auto

"LOOK FOR THE SIGN BEFORE THE RED LION"
MON. TO FRI. 9-8 P.M.
SAT. 9-5 P.M.
3388 DOUGLAS ST.
382-8811 DL5001

Speedway MOTORS LTD
VOLKSWAGEN
PORSCHE
AUDI

SEE THE "SATURDAY NIGHT" RABBIT
THE ALL-NEW GTI
NOW IN STOCK
More fun—more flair
Same great economy
STILL SOME '79 VW CONVERTIBLES IN STOCK

DOWNTOWN AT SPEEDWAY
VOLKSWAGEN PORSCHE AUDI
971 YATES STREET at VANCOUVER
Dealer Licence No. D-5180
385-2415

1973 CHEVY GT HATCHBACK, automatic, tested, immaculate, $1195. 477-9216.

1974 FORD CAPRI, ONE owner, $2200 or offers. 112-748-0049

63 ACADIAN, 2-DOOR CONvertible, needs some work. Offers. 652-5818.

77 ELDORADO LOADED, 22,000 miles, save. $9895. Munro Motors DL5804. 748-8760

1964 SKYLARK, LOW MILES, small V8, beautiful condition, $1950. 479-5216.

1976 RABBIT DELUXE, STANdard, 24,000 miles, AM-FM radio. $3850. 384-7372.

1965 FORD FAIRLANE, 2-door, 6 cyclinder, automatic, $275 or best offer. 382-4270.

150 CARS FOR SALE

GeM MOTOR SALES
(1973) LTD.

79	Trans Am, 300 km	$9995
78	Toyota longbox, plus camper	$6995
77	Blazer, 12,000 miles	$8895
76	Cadillac Sdn. De Ville	$7995
76	Ford Elite, loaded	$6495
75	Toyota, longbox	$3495
75	Buick Century, 2 dr.	$3595
75	Pinto, auto.	$2495
74	Rambler, 4 dr.	$1795
73	Datsun 610 Wagon	$2995
73	Lincoln Mark IV	$7295
69	VW van	$1795
68	Firebird Mint	$3495
66	VW	$1295

480 ESQUIMALT RD. 382-7195
D-00058A

Pacific Mazda Peugeot

78 HONDA Accord; 78 AMC Concord AT; 78 MAZDA 5-spd. Sport; 76 MAZDA Truck; 76 MAZDA 808 cpe; 76 COROLLA Wgn; 76 DATSUN 710 coupe; 75 PONTIAC 9-passenger S.W.; 74 MAVERICK Sdn.; 72 COMET V8, AT; 72 VW Westfalia; 72 MAZDA 1800 S.W.; 72 PONTIAC Ventura AT; 71 VALIANT AT; 70 MAZDA Sdn. auto; 69 FORD van; 62 SPRITE.
ASK ABOUT OUR 7-DAY MONEY-BACK GUARANTEE
810 Johnson D02073A 385-1451

PERFORMANCE ONE OWNER

1969 Cutlass 442, 4-spd, 455 cu, mags, $3695

1968 Cougar GT, C6 auto, just rebuilt, 428 mtr, approx. 12,000 mi. All stock. $2995
TRADES WELCOME

These two rare cars won't last! PAINTER MOTORS LTD. 3005 Douglas St. 388-6196. After hours: 478-0790. D5802.

SNO-BIRD RECREATION
1080 GOLDSTREAM AVE.
CARS WHOLESALE
1972 FIRENZA auto $895.
1973 FIAT 4 speed $895.
1970 DODGE MONACO $995.
1970 TOYOTA Crown auto $1095.
1968 BUICK LeSabre $998.
1966 CAPRICE loaded with options. Bargain at $1295.
1966 FORD 4 dr. auto $395.
1966 ECONOLINE new tires camperized only $1195.
D.L. 00647A
474-1411 after 6PM 658-5685

'78 LABARON

4-door sedan, spinnaker white with white glove leather interior Luxury appointments includes; air conditioning, AM-FM multiplex stereo and tape deck, Power-steering, brakes, window, antena, seat, deck lid release plus cruse control, H.D. suspention for towing, Only 15,000 miles. New replacement cost in the neighbourhood of $12,000, offered at $7,900 for quick sale. Ph. 383-8522 pager 955 Home 598-8289.

RABBITS!

1—1977 RABBIT with only 3,000 km., and automatic transmission.
2—1978 RABBIT Deluxe, with 16,250 Km., and 4-speed trans.
These two "showroom" cars are another exclusive with CHARLIE PETERSON, at Empress Pontiac Buick GMC Ltd. 382-7121 or Res. 592-0458. DL5701.

THE PRICE IS RIGHT!

1979 CHRYSLER CORDOBA. Fully power equipped, including air conditioning and power sun roof. Fantastic savings on this car, with only 6,548 Km. For personal service phone CHARLIE PETERSON, now, at Empress Pontiac Buick GMC Ltd., 382-7121, or Res. 592-0458. DL5701.

74 OLDSMOBILE CUTLASS 2-door. $2495. 73 Olds Cutlass 2-door, $1795. 72 Toyota automatic, $1095. 71 Pinto, $695. 66 GMC van camperized, $1095. 62 Ford Econovan, $795. 71 Toyota 2-door automatic, $795. 71 Mazda pickup, $595. 70 Datsun pickup, $695. 70 Pontiac sedan, $295. 65 Falcon stationwagon automatic, $495. DL5015. 2538 Government St. 385-0031. After hours, 382-1559.

VOLVO 244 Deluxe

4 dr., 4 spd., 2100cc, single overhead cam engine. Blue in colour. Very good condition. Contact Don Innes, McCallum Motors Ltd, 1101 Yates St., 382-6122, (res) 385-6404. DL00850A.

AIR CONDITIONED!

1975 CHRYSLER CORDOBA. 360 V8, cruise control, radio and stereo tape deck plus many other luxury appointments! An EXCLUSIVE with ART MOYSYCHYN, Empress Pontiac Buick GMC Ltd., 382-7121 or res. 477-4715. DL 5701.

COLLECTORS CAR!

1969 Pontiac GTO with Ram Air. Hurry on this one. First come, first served. This one owner mint condition car is "Another exclusive with Charlie Peterson" at Empress Pontiac Buick GMC Ltd. 382-7121 or res. 592-0458. D5701.

BCAA INSPECTOR SAYS "GREAT CAR"

1977 Chev Malibu 2 dr. cpe, V8 AT, P.S., P.B, radio, vinyl roof. Only 22,000 mi. Brown. Only $5395. Please contact Ray Bernoties at 382-6122 or 381-5282, McCallum Motors, D00850A.

'78 CARAVELLE

A mid-luxury car at great savings over new price, finished in chocolate brown with matching vinyl roof, small V8, power brakes, power windows, power steering, air-conditioning $6995. Speedway Motors Ltd., 971 Yates, 385-2415, DL05180.

FAMILY SPECIAL

1977 Buick Century 4 dr. sdn. with only 16,000 mi. The price is right on this one owner mint condition car. This is another exclusive with Charlie Peterson at Empress Pontiac Buick GMC Ltd. 382-7121 or res. 592-0458. D5701.

ONE OWNER 2 DR.

1976 Buick Skylark, V6 auto, P.S, P.B. Silver in colour. Only 19,000 mi. This car is absolutely immaculate. Priced at $4695. Yet another exclusive from MIKE McKENNA, Suburban Motors, 386-6131 or 478-1493. D00863A.

78 BUICK SPORT COUPE

Turbo charged V-6 engine, sunroof, power recliners, AM/FM cassette, cruise, etc. Finished in pearl white with dark red velour interior. For further information please call Dave between 5 and 6pm at 383-8551 pager 642.

1978 LOW MILEAGE VEHICLES
Honda Civic Std, $3495
Chev Nova, 4 dr, $4495
TILDEN RENT-A-CAR
386-1213 383-4342
DL01003D

REAL SHARP CAR

1976 Capri, V6 auto, P.S, P.B, sunroof plus many more options, 36,000 mi. Metallic Emerald green. Priced at $4995. Another exclusive with MIKE McKENNA, Suburban Motors, 386-6131 or Res. 478-1493. DL00863A.

NIGHT MOVES

1968 Beaumont, 350-375 horsepower, M21 4-speed, sunroof, flared fenders, mags, cassette. Serious inquiries only. To view, call 478-2347.

1975 FIAT 128, NEW BRAKES, very clean. Phone 743-9192, after 6:30.

1970 DODGE CORONET, SLANT 6, good buy, $700. 658-8751.

1975 BUICK CENTURY, 29,000 miles, $4200. 477-1520.

62 CHEV II 2 DOOR HARD TOP. 477-6418.

1949 FORD COUPE, EXTRA parts, phone 478-6677.

72 DATSUN, GOOD CONDITION, offers, 642-3468 after 5.

150 CARS FOR SALE

COLLECTORS!

1952 Dodge Club Coupe, original mileage 86,000, good running order, body rust-free. This collector's item would be ideal for restoration. $500. 592-6603.

75 GRAN TORINO FOUR DOOR, power steering, power brakes, air conditioning, in-dash AM/FM stereo cassette with power booster and 4 speakers, radials, excellent condition, $2800 or best offer. Phone Don 9-5, 383-7916.

MUST BE SEEN

1967 Camaro, 76,000 original miles, 327 automatic, power steering, buckets, column shift. Local car, original paint, no rust, tested. Reduced to $2400 for quick sale. 478-4248 after 6 pm.

1972 METEOR MONTCALM, low mileage, excellent condition, 2 door hard top, air conditioned, V-8 automatic, power steering, power brakes, power windows, built in stereo and radio, $2750. 479-3830.

1975 VEGA GT STATIONWAgon. Uses any gas. Recent new radials and clutch/gearbox service. Radio. Fine appearance and condition. Good buy at $2,095. Owner bought Van. 382-5842 after 5 or weekends.

Sidney Car Mart
WHERE YOU GET QUALITY AT A DISCOUNT
Cars, Pickups and Vans
9757 5th St. D01591A 656-2432

LOOK

1959 Ford 2 door hardtop. Red and White, 352 motor, automatic, mint interior, city tested. Best offer. 478-3564.

BRIGHT WINDOW VAN

1970 7 passenger VW. Low mileage, new tires. For personalized service call Michael Martin, Metro Toyota, 386-3516. D00431A.

PURE LUXURY

1975 Toronada Brougham, all power, air conditioned, cruise control, velour interior. Real beauty $5600. 477-0480 weekdays after 5.

61 VW BUG, CUSTOM INterior, Porsche rims, sunroof, rebuilt bus engine with extractor. Have receipts. Days, 385-9777. Evenings, 479-5843 or 479-2864. Karen.

1977 CHRYSLER CORDOBA, rich dark brown exterior with vinyl roof, dark gold velour interior. PS, PB, AC, PW, cruise, tilt wheel. A beautiful car. 28,000 miles $5900. 385-5517 after 5:30.

MUST SELL

1969 Ford Custom, hurst shifters, 3-speed, 302, rebuilt engine and trans, new brakes, clutch, tires and mags. $950 or best offer. 592-1693.

1973 DODGE POLARA, CUSTOM 4 door, 360 V8, power steering, power brakes, tinted glass. SB tires including mounted snow tires. Trailering package. Extras. 479-7729

MUST BE SEEN, '71 FORD CUSTOM, 2 door hardtop, automatic, radio, excellent condition throughout, $1,195 or nearest offer. Apply 305-1010 McKenzie Ave. 479-0654.

71 FORD LTD BROUGHAM, metallic blue, factory air, tilt wheel, power steering, power brakes, electric seats, radio, 71,000 miles, excellent shape, $1900 for quick sale. 652-2421.

MIKE FROST

'72 TOYOTA CORONA 2-door coupe. Automatic and beautifully maintained, with only 55,000 miles. 388-6921, Metro Honda. DL1627A.

1965 AUSTIN 1100 4 DOOR. ONE careful local owner. 48,000 original miles. Tested. Exceptional $785. 384-1721, 592-3121, Sports and Classic Cars, 640 Hillside. D5433.

1955 CHEV, 4-DOOR SEDAN BElair and 1957 Chev 2-door sedan Belair, very good condition, perfect running order. Closest offer to $2500, going back to school, must sell. 477-6609.

SILVER CLASSIC, 1964 LINcoln Continental, 4 door, suicide doors, excellent condition. All leather interior. Runs perfect. $2000 or best offer. Call anytime, 595-6908.

1974 SUPER BEETLE, ON RAdial tires. Excellent condition, 50,000 miles. Includes new winter radials, chains, hood cover and repair manual. $2650 firm. 386-2769.

1973 PONTIAC GRAND AM, MAroon, white vinyl roof, automatic, tilt wheel, power steering, power brakes, power windows, excellent condition throughout, $2550 O.B.O. 656-5874.

1966 CHEV, 4 DOOR AUTO, power steering, new brakes, tires and exhaust. 283 cu.in. Over 20 mpg, 80,000 highway miles. Second owner. Bargain at $550. Dave 477-9223

SACRIFICE MUST SELL

1973 Mercury Montcalm, good shape, runs well, $950 or best offer. Call Mike at 383-1723 between 10-5 pm. or 384-1892 after 5 pm.

1973 COUGAR XR7, 351 CLEVEland, 4-barrel, 4-speed, power steering and brakes, factory AM stereo 8-track. Two car owner must sell to pay off new car. 592-4019.

ABSOLUTELY IMMACULATE 1970 Cutlass supreme, 350, buckets, console, power steering, power brakes, extras, 1 owner, lady driven, must see, offers, 384-1756.

BRUCE LOCKHART

'75 TOYOTA COROLLA SR5, 2-door coupe. Radio, red with white interior. Real value! 388-6921. Metro Honda. DL1627A.

1967 FORD LTD. 2 DOOR VINYL roof, 390 automatic, power steering, power brakes, chromies and Craig power play stereo, $650 or best offer. 595-1938

RARE

'74 Charger, 360 Magnum, auto, all original, one owner. 41,000 miles. $4,495 serious enquiries only. 652-3409.

TRULY SUPER BUY BECAUSE of illness, 1978 Pontiac Grand Prix, 2-door hardtop in immaculate condition. 13,500 miles. $6600. 592-4993.

1955 2 DOOR SEDAN BELAIR, no rust, rebuilt motor still under guarantee, needs some paint, tested, new rubber and brakes, $2350. 478-8411.

1971 MERCURY MARQUIS, loaded. By consignment, was $1995, now $1595. Can be seen J.C. Motors Ltd, 837 Yates Street, 384-0921.

1978 HONDA CVCC, SILVER METALLIC, tape deck, mags, two snow tires included. Asking $5195. 382-6727 anytime, leave message.

1966 PEUGEOT 404 STATION wagon, good mechanical condition, clean interior, some rust, $750 or best offer. 388-1302 before 4 pm or 598-5653.

MUST SELL MY 1972 FORD Torino, 55,000 miles, new paint, valve job, new tires. A real nice car, $1500 or nearest offer, will take anything on trade. 388-6297.

1975 CHEVELLE MALIBU wagon, good condition. Reasonable offers accepted. Try this one you'll like it. 386-6701 days, 642-3175 nights.

1974 AUSTIN MARINA 4 DOOR sedan, looks and runs like a new car, was stored for 2 yrs. Must be seen, $2500 or best offer. 595-0676.

1974 DATSUN 710 S.W. Automatic, excellent condition. 28,000 miles. Priced below dealer prices at $3750. Phone 598-6342 evenings or weekends.

1937 NASH, RESTORATION REquired, offers on $2000. 474-1370.

1971 MAZDA 1200 CC, TESTED, asking $400. 478-6293.

FOR SALE 1964 BUICK SPEcial, $200. Phone 384-4455.

1964 VALIANT SLANT 6, $425. 474-2881.

'66 DODGE WINDOW VAN, NOT running. Offers. 478-6407

1973 Z28 CAMERO, 748-3873 after 6.

72 TOYOTA 1600, 4-SPEED, $1295 or best offer. 384-3245.

150 CARS FOR SALE

Cornell GM
USED CARS
YOU CAN EXPECT A GREAT DEAL FROM CORNELL

TOP QUALITY

STOCK NO. 1451B
76 FORD CAPRI
6 cyl, 4 spd bh, radio. Excellent condition.
ONLY $4695

STOCK NO. 81833A
78 HONDA CIVIC
Red, 4 spd, radio, digital clock, excellent condition.
ONLY $4555

STOCK NO. 1437A
75 VOLVO
Blue, 4 dr, 164 model, 6 cyl, auto, sunroof, pw, air, AM/FM radio, bucket seats, excellent condition.
ONLY $5655

STOCK NO. 5075A
72 CAMP MOBILE
Green VW, raised roof, all fibreglass top, sleeps 4, 42,00 mi. Absolutely excellent condition.ONLY $5695

STOCK NO. 1612A
79 CHEV PU
½-ton, white, 6-cyl., std., radio, 6,000 km.
ONLY $6395

STOCK NO. 1945A
77 VW RABBIT
4-dr., blue, auto., AM/FM, excellent condition.
ONLY $4695

STOCK NO. 81423A
73 NOVA 2 DR.
Green, 6 cyl., auto., radio, ps., pb.
ONLY $2795

STOCK NO. 5063A
78 CHEVY
1 ton, cab and chassis, blue and white, V/8, auto, ps, pb, radio, dual wheels, excellent condition.
ONLY $7355

STOCK NO. 103B
76 CHEVELLE
Malibu, light green, 4 dr., V8 auto, ps, pb, pin striped, body side moldings, wheel well moldings, excellent condition.
ONLY $4695

STOCK NO. 1628A
76 BLAZER
Yellow and white, 2 wheel dr. V/8 auto, ps, pb, radio.
ONLY $5395

STOCK NO. 125A
76 CHEVELLE
Malibu S/W, brown, V/8 auto, ps, pb, radio tape deck, pw, p seats, air. Excellent condition.
ONLY $5295

STOCK NO. 1433A
75 JEEP CT20
Brown, pu, 4x4, V8, 4 spd, ps, pb, radio, 8,000-lb. winch mounted front, 47,000 mi.
ONLY $4895

Lots of Lower Priced Cars To Choose From Also 1979 and 1978 Used Corvettes In Stock

GMAC and BANK FINANCING AVAILABLE

Finlayson and Burnside
385-5777

THREE POINT DATSUN

78 CONTINENTAL MK V Special Edition, moon roof $16975
77 VOLVO 244GL 4-speed 4-dr. $7995
76 DATSUN 280Z 2+2 Silver 4-speed $8995
76 VW SCIROCCO. Cherry red beauty $5795
76 MAVERICK. Automatic sedan $3995
75 VOLVO 164 E. 4-dr. automatic $6595
75 VALIANT. Brougham automatic $3795
75 MG MIDGET $3595
75 FIAT 131. Like new. 4-dr. $3495
74 AMC MATADOR. Very nice unit $3195
74 DODGE DART 4-dr. automatic $3195
74 GREMLIN 4-speed, air $1995
72 VW WAGON $1995
71 MERC MARQUIS Brougham 4-dr. $1995
66 DODGE POLARA 2-dr. hardtop $895
64 HILLMAN Automatic $1095

ALSO GREAT SELECTION USED DATSUNS
Government at Hillside
385-6737
DL00740A

150 CARS FOR SALE

GAS SAVER

1977 Gremlin X, 19,000 miles, power steering, power brakes, 2 litre, 4 cylinder engine, $3900. 383-4374

76 MAZDA COUPE; 4-SPEED, excellent condition, only 12,000 miles, $3150 or best offer. 479-8954 before 3 pm.

1973 EL CAMINO, MAGS AND radials, good shape, $3250 or nearest offer. 479-8429 or 385-6746.

1977 HONDA HATCHBACK, standard, radial tires, cassette deck, radio. 32,000 miles. $3900. 382-7453, 388-9788.

1975 VEGA S/W, FOUR SPEED, four cylinder, 36,000 miles, good condition. Asking $1500. Phone 112-722-3368.

DELUXE VOLVO

1975 244 DL, air conditioning, overdrive, FM stereo etc. 35,000 mi. $4950. 652-4368.

1975 DODGE MONACO SPEcial, 2 door hardtop, very good condition, $2400 or offers. 474-1826 or 478-5677.

BEST OFFER 67 DODGE MOnaco convertible, 383 automatic transmission, not running. 383-9706

1977 DODGE ASPEN STATIONwagon, model SE, tape deck, trailer hitch. Call 388-6515 before 4:30.

MUST BE SEEN, 1975 MONTEgo Brougham, full power, 36,000 miles. Mint condition. Must sell, $3895. 595-0584 after 5pm

1966 PONTIAC LAURENTIAN 4-door sedan, 283 automatic, runs good, no plates. $250. 598-7858.

78 HONDA CIVIC, 5-SPEED package, roof rack, perfect condition, 17,000 miles, $4400. 478-4883.

1965 RAMBLER STATIONWAgon, classic 660, 6 cyclinder, 92,000 miles, automatic transmission, $200. 595-7795 after 6.

1976 PINTO 2-DOOR HATCHback, 18,500 miles, radio, silver blue in color, one owner, very good shape. $3100. 658-8279

69 OLDS CUTLASS, 4 DOOR hardtop. Headers. Will trade for GM stationwagon. Reasonable. 382-7530.

1978 CORDOBA, TAN, RADIO, am-8 track stereo, top condition, asking $8,000. Make an offer. Mr. Levesque 388-1518.

1968 PONTIAC STATION wagon, excellent mechanically, fair body, reliable, first $300 takes. 658-5808.

1971 SATELLITE SEBRING, has to be seen to be appreciated. Blue with white strip. $2500 or best offer. 592-6945

1972 VOLKSWAGON STATIONwagon, under 50,000 miles, 1 owner, radials, good condition, $1900. 384-8950.

1978 FIREBIRD, STILL UNDER warranty, 350, showroom condition, view 114 Helmcken, $7600. 656-4548.

1976 AUDI 100SL AUTOMATIC, 13,000 miles, excellent condition, serviced regularly, $7000 or nearest offer, 479-3620, 592-2481.

1967 RAMBLER STATION Wagon, good mechanical condition, $500. 383-5407 nights or weekends.

1973 CHEVELLE WAGON, 307 automatic, power steering, power brakes, excellent condition. $1950. 479-9764

TOYOTA LANDCRUISER, 1976, Clean, sun-roof, air shocks, white spoke wheels, new tires, carpeting, $7000. 656-3433, 652-4194.

1972 CAPRI V6, AUTOMATIC. Just tested. New exhaust system and water pump. $1,700. 658-5609 after 5.

1968 TOYOTA COROLLA 1100, two door, new tires, inspected March 30th, standard. $450. 474-1672.

1978 PONTIAC ACADIAN, LOW mileage, lady driven, like new, asking $4200. 652-2864, noon or after 5.

1972 CHEV IMPALA, 350 CU.IN, automatic, power steering, power brakes, radials, very good condition, offers on $1300. 656-3888.

1964 GALAXIE STATIONWAgon, $295. Cheap, reliable transportation. Tested, good tires. 656-2206.

1978 HONDA CIVIC HATCHback, summer and snow tires, 23,000 miles, good shape, $3995. 474-2546.

1965 VOLKSWAGEN STATIONwagon, sunroof, radials, good condition. Needs motor work. $350. 382-4066

1976 GOLD HONDA CIVIC, NEW paint job, sunroof, excellent condition. $3300. Phone 386-3194 till 5 or 479-0839, after 5:30.

MUST SELL! 1974 CAPRI, GOOD condition, 48,000 miles, 6 cylinder, sunroof, offers. Phone 479-0293 after 6 pm or 598-5057 anytime.

69 VAUXHALL VIVA

Not running, needs engine work, best offer. Ask for Steph 598-3373 days, 479-8082 evenings.

1972 BUICK SKYLARK CUSTOM 4 door, outstanding appearance and operation. See at 5055 Wesley Rd. Any noon or after 5. $2,000.

HAVE PURCHASED CAMPER, must sell perfect family car. 1974 Chevelle Malibu, 350, power steering, power brakes, radio. This car is in excellent condition throughout, mostly highway miles, requires absolutely no repairs. Just drive it away. Offers on $2500. 478-8988.

1970 T-BIRD, 4 DOOR HARDtop, air conditioning, power steering, power brakes. 388-9784

1975 CHEV VEGA, AUTO, JUST tested. $1695. PAINTER MOTORS LTD., 1513 Quadra, 385-0122. D5802.

1970 DODGE DART, V-8, 2 DR. hdt., buckets, radial tires. $1895. PAINTER MOTORS LTD., 1513 Quadra, 385-0122. D5802.

1976 ASPEN SPECIAL EDITION sedan, 15,000 miles, 318-V8 automatic, power steering, brakes. $4995. 592-3265.

ONE-OWNER

1975 Honda Civic Hatchback, 4-speed, 46,000 miles, excellent condition. $2450. Phone 385-3716.

1977 MERCURY MONARCH, standard with overdrive, 6 cylinder, 6,500 miles, excellent condition. $4800. 383-2237 after 5.

1976 Renault 5 GTL, must sell this month, all offers considered. 598-8668.

1976 280Z, GETTING MARRIED must sell, excellent condition. Low mileage, numerous extras. $7,400. 479-2105.

1974 FORD GALAXIE HARDtop, $2695. 1969 Pontiac hardtop, $750. 652-9066.

75 GRAN VILLE BROUGHAM Pontiac Convertible as new 11,700 miles, $10,000. 339-5476 Comox.

1976 HONDA HATCHBACK, 23,000 miles, excellent condition, $3500 or offers. 479-4468.

1968 PONTIAC FIREBIRD, 250 miles rebuilt motor, good condition, $2600. 385-4943.

1967 BUICK LE SABRE, 340 V-8, 75,000 miles, good condition, $900 or best offer. 384-4697 after 5.

1974 DART, 318, AUTOMATIC, power steering, 48,000 miles. $2300 or best offer. 477-6458

69 DATSUN 510, TWO DOOR, rebuilt motor, mags, must sell. 382-8852.

MUST SELL, 1978 TOYOTA CELICA GT, extras, excellent condition, offers. 595-1766.

1967 CORTINA 1600, GT, 4 DOOR, 4 speed, $475. 477-9665 after 6 pm.

MUST SELL, 1975 FIAT 4-DOOR sedan, excellent condition. $2500 or best offer. 592-1038.

MOVING, MUST SELL, 1973 Vega GT hatchback. Excellent condition. 381-5275 after 4:30.

1967 MUSTANG, 289 V-8 STANdard, excellent condition, $1950. 652-2939.

1970 VOLKSWAGEN BEETLE, rusty, $350 or best offer, 384-7907.

150 CARS FOR SALE

METRO TOYOTA

ECONO-LOT
NOTHING OVER $1999

66 Chrysler	$199
64 Ford C'stm	$399
69 Olds 98	$799
69 Mazda 4-dr.	$899
74 Matador	$999
71 Sport Fury	$1099
67 Crown 4-dr.	$1299
70 Hornet 4-dr.	$1399
72 VW Bug	$1399
71 Demon	$1899
74 Malibu	$1999
75 Fiat 128 Spt.	$1999
70 Duster	$1999.
69 Volvo 142S	$1999

74 Ford 4x4 Crewcab with hydralic boom.
OFFERS!
386-3311
OR
386-3516
Burnside at Finlayson
DL 0431A

YATES AUTO

78 CAMARO
Rally Sport. As new — red and black with black velour interior. 4 spd.

2—77 MARK V's
With moon roofs, loaded.

77 CAMARO Z28
4 spd. Like new

76 COUGAR XR7
Totally loaded

75 MERCEDES
450SE, sunroof, immaculate

PLUS A GREAT SELECTON OF PERFORMANCE CARS

NO REASONABLE OFFERS REFUSED
BANK FINANCING

YATES AUTO SALES LTD.
950 Yates D-01610A 388-7722

P.M

PAINTER MOTORS LTD.

75 Monarch ps, pb, auto
74 Dart 2-dr. HT, vinyl, auto
75 Cordoba, loaded, black
73 Montcalm wagon, air, p-w.
72 Cougar XR7 351 auto.
69 Monaco Convert. 383
69 El Camino, V8, auto., canopy
69 Jeep V6 auto 4x4
69 Cutlass 442, 4-spd., 400
68 Cougar GT, 428, C6 trans.
68 Ranger PU auto new mtr.
64 Barracuda Fastback

ECONOMY CARS
74 Capri, 4 spd.
69 VW S/W, 4 spd., runs well
72 Celica, 4-spd.
72 Courier PU, 4-spd.
69 Mazda 4spd.

TRADES WELCOME
BANK FINANCING OAC
3005 Douglas St. 388-6196
After Hours 478-0790
D 5802

1968 VOLKSWAGEN BEETLE, A-1 mechanical condition. $850. Phone 479-8371.

1974 TOYOTA COROLLA COUPE deluxe, excellent condition. 474-1826 or 478-5677.

1967 PONTIAC PARISIENNE, good condition, bucket seats, console, good tires, $650. 383-6587.

AMERICAN GRAFFITI
Green '53 Chev Sedan. What offers? 479-2836.

1977 SUBARU GF, 5 SPEED, front wheel drive, low mileage, $4500 or offers. 479-8745

1966 CHEVELLE MALIBU SS, stock 283, excellent condition, $2000. 382-8697.

1956 BUICK SUPER MODEL, 2 door hardtop, $1500. 1180 Hillgrove Road, 656-3652.

MUST SELL 75 HONDA CIVIC Hatchback, good condition, $1695. 383-5566.

72 CORTINA 2000, FOUR DOOR, standard, runs, $300 as is. 656-1884.

1978 CELICA, BETTER THAN new. Save hundreds on a '79. $6750. 595-1142.

1977 HONDA CIVIC HATCH, am/fm cassette, radials, sunroof, extras. 386-0355.

1974 FIAT 131, 29,000 MILES, original owner, AM-FM stereo, excellent condition, $2995. 595-5952.

1965 PARISIENNE 2 DOOR hard-top, V8 auto, tested, $100. 382-6159.

1966 FORD STATION WAGON, 30,000 on rebuilt 289, $350 or offers. 477-6370.

1971 CHEVROLET V8 AUTOmatic, four door sedan, 91,000. $900. 479-5319.

1968 CORTINA 1600 DELUXE, good condition, $750, phone 382-2722 days, 479-9701 nights.

1972 RENAULT 12, AUTOmatic, tested, $900 or best offer. Phone 382-5991.

1968 MUSTANG, MECHANICALly sound, mag wheels, good rubber, 652-4306

1977 DATSUN 710 4-DOOR STAtion wagon, 11,000 miles, like new, $4500. 477-2179.

1974 ASTRA STATION WAGON, blue, chrome roof racks, $1700. 382-7569.

69 MAZDA 1500 STATION wagon, offers, phone 477-0497.

1951 AUSTIN V8, TESTED, $3000. 656-6802

1974 MATADOR, BLACK, $2000 or best offer. 386-7397, after 4 pm.

72 VEGA STATION WAGON 656-1348

1962 VOLKSWAGEN, ENGINE good, $250. Phone 477-9772.

1970 FIAT 124 WAGON, NEEDS clutch, $400. 478-7891.

1977 TRANS AM
Black on black, T.A. 6.06 automatic, full T-tops, new paint, power windows, tilt wheel, radio, 8-track, 3-way speakers, etc. Must see. 383-2526.

1966 COMET, ASKING $500 OR best offer. 478-5074.

1978 PONTIAC ACADIAN, offers. 595-3730.

150 CARS FOR SALE

1962 VOLKSWAGEN BEETLE, 1500 motor, needs little work, $300. 479-0507.

1969 DODGE DART, 2 DOOR, 6 cylinder, new paint, white - clean. $1750. 478-8644.

1975 TOYOTA, 2-DOOR, EXCELlent condition, only 25,000 miles, $2975. 652-2465.

1973 GREMLIN X, 304, CAM, pistons, headers, standard shift, body rough, $575. 382-8972.

1966 CHEVELLE, MECHANICAlly excellent. Offers to $995. Phone 656-5876

1974 DATSUN STATIONWAGON, 42,000 miles, new radials, good condition, $1950. 381-5321.

1968 MERCURY MONTCALM station wagon, 59,000 miles, asking $1200. 383-3428 call anytime.

1972 CELICA IN GOOD CONDItion, wide radials on ET mags, $1800 firm. 478-5213.

69 CHRYSLER SEDAN, GOOD running order, $350. 1959 Fiat for restoration, 382-2818.

1976 TOYOTA COROLLA, GOOD condition, 34,000 miles, $2500. 385-7470.

1955 CHEV BELAIRE, 4-DOOR, no rust, restorable, $750 or best offer. 385-3120.

1969 DART SPORT 340, 4-speed, 10,000 miles on new motor. Offers, 479-4444.

1965 FORD, $125. 71 FORD, $700. 62 T-Bird, $4200. 75 Volvo 245, $4400. 112-743-4945.

SACRIFICE, 1974 PINTO, AUTOmatic, tested, 54,000 miles. $995. 477-9216

1969 TRIUMPH SPITFIRE MK3, fair condition, must sell, $900 642-5405

1975 ASTRE SJ, VELOUR INterior, 4 speed, mags. $1800. 382-4127

1975 DATSUN 710, SILVER, fastback, good condition, open for offers, 479-9458.

1973 MAVERICK, 6 CYLINDER automatic, 86,000 miles, $1,100. 652-1508.

1971 TOYOTA SPRINTER, NEW tires, radio, good gas mileage, $1100. 388-7670

1966 CHEV BELAIR, GOOD FOR parts and driveable, $150. 385-9782.

76 DATSUN B210, ONE OWNER, 19,000 miles, excellent condition, 479-0992.

1968 CAMARO, 327 4-SPEED, posi, headers, cam. $2700 firm. 478-5746, 5-6 pm.

1968 BUICK WILDCAT, ALL power, trailer hitch, $600. 383-0897.

1977 DATSUN B210, 4-DOOR, 17,000 miles, excellent condition. $3900. 479-7787.

1973 TOYOTA CORONA MARK II, 50,000 miles, $3195. 478-8196, 479-8071.

1970 CHEV BELAIR, EXCELlent running condition, $800 firm. 381-5329, 888 Colville Road.

1970 PLYMOUTH FURY, EXcellent running order. Needs paint. 595-2689.

1950 PACKARD, GOOD SHAPE, good tires, collectors item. $3000 652-3339

1979 CAMARO, V8, AUTOmatic, 400 km. Like new, $6500 firm. 382-5623.

64 FORD FAIRLANE, 2-DOOR, automatic 6, tested. $325. 598-3772.

1976 PLYMOUTH FURY, NEW paint and radials, best offer. 479-6958.

1970 AUSTIN 1800 4 DOOR, 59,000 miles, new tires, asking $750. R. Torpe after 7 pm. 478-9086.

1974 MAZDA 808 WAGON. RAdials, 4 speed, 35,000 miles. $2200. 595-0278.

MUST SELL 1976 OLDSMOBILE Cutlass, runs great, $4500. 595-3608.

1962 CHRYSLER WINDSOR Sedan, good running order, $350. 598-1442.

1972 DATSUN 510, AUTOMATIC, radio, radials, excellent condition. 477-9893.

1971 PLYMOUTH SATELLITE, $700. 595-0651

52 PONTIAC, $750 OR BEST offer. 595-0767.

1973 CADILLAC LIMOUSINE, $6000 or best offer. 384-6710.

1972 CAPRI, AUTOMATIC, 52,000 miles. 478-0734.

1965 BARRACUDA, 318, CONsole shift, $995 firm. 386-9607.

1969 AUSTIN MINI, GOOD shape, $1000. 595-8730.

1971 PINTO, GOOD CONDITION, $700. Phone 386-9121.

1974 VOLKSWAGEN, $2000. 383-9391 between 6-9 pm.

1966 VW BUG, RUNS WELL, $250. 479-2348

1965 T-BIRD
Good condition, 478-3931.

73 VW SUPER BEETLE, GOOD condition, $2500. 721-5273.

72 COROLLA 2-DOOR, 36,000 miles, $850. 383-3992.

1970 RANCHERO, $1650. 478-7531

151 SPORT, IMPORT CARS

280Z 1977 5-SPEED, CASSETTE stereo system, British racing green. Low mileage. Supurb. $8700. 477-4232 Mr. Franklin.

1976 GREEN MGB, IMMACUlate, radial tires, undercoated since new, only 16,000 miles, call 384-

154 TRUCKS, BUSES AND VANS

B. MADSEN MOTORS LTD.

THIS WEEK'S SPECIAL COMPARE AND SAVE $$

77 GMC 4x4	$6595
77 FORD ¾ Super Cab	$6495
77 GMC ¾ auto.	$5795
76 COURIER, 10,000 mi.	$3895
74 GMC Van, rover top	$4995
73 FORD window van	$2195
73 COURIER auto.	$2195
72 FORD ¾ auto.	$1995

70 FARGO ½ ton, camper Offers
MANY MORE IN STOCK
2691 Sooke Rd. (in Glen Lake)
478-5011 D00639

'65 INT SCOUT
Right hand drive. Nice shape. Only $895.
E&K MOTORS LTD. 383-6231
642 Burnside E. D02071A

1977 DATSUN PICKUP, RED, 4 speed, 27,000 miles, a good buy at $3950.
1967 GMC 3 ton flatdeck, needs clutch and starter, heavy duty deck with tie hooks. Asking $1200. Both units may be seen at 9764 Fifth Street, Sidney or phone Bob 656-1125. After 7 p.m. 592-1661.

PICKUP
1977 Dodge D100, 6 cyl, 3 spd, P.S, radio, large mirrors plus canopy. Green. 22,000 KM. Asking $4995. Please contact Ray Bernoties at 382-6122 or 381-5282, McCallum Motors. D00850A.

76 VW 7 PASS. VAN. 1 OWNER, 14,000 miles, factory sunroof, many other extras. $6795 or best offer. For more information on this super clean unit, call Paul Croy at Brian Holley Motors, 384-1161 or res. 382-9804. D00703A.

1971 VOLKSWAGEN WINDOW Van, semi-camperized with double bed, table and chairs, carpet, gas heater, insulated. 20,000 miles on reconditioned engine. Good body and tires, tested this month. $1500. 388-4686, after 5:30.

1978 CHEV SHORT VAN, 305, V8, power steering and brakes, tinted glass, mag wheels and wide oval radial tires. Insulated, all panelled. AM-FM and cassette with 4 speaker system, etc. $7200. Will take car or truck in trade. 652-1344

SNO-BIRD RECREATION
1080 GOLDSTREAM AVE.
SPECIAL
1976 ¾ ton Ford PS PB
Twin tanks custom cab
Only $3895.
D.L. 00647A
474-1411 after 6pm 658-5685

BOOGIE VAN
75 Chev Van, 6, auto, ps, pb, 8-track, buckets, carpets and bed. Runs great, tremendous buy at $4495. DePape Motors Ltd., 779 Pandora, 384-8035. D-5311.

BLAZER
1975 GMC V-8 auto, ps, pb, radio, low mileage, new tires, white raised letter tires. $6595. GARDEN CITY AUTO LEASE LTD., 2978 Douglas St. 382-9111. D-5721.

WHIT McGILL
'74 FORD Van. Only 16,000 one owner miles. Ice box, stove, bed, table. Automatic, power steering and brakes. Must be seen. Don't miss it! 388-6921. Metro Honda. DL 1627A.

1974 GMC LONG VAN, 350 4-barrel, dual exhaust, completely camperized and customized, 8-track, CB hookup, with or without custom trailer. Asking $5000. 383-5105. No reasonable offer refused.

1969 FORD ECONOLINE window van, camperized, beds, clothes closets, drawers, cupboards. 123.5" wheel base, 240 cu.in. 6, standard. Very clean, excellent condition. $2600. 656-6542 after 4:30.

1963 INTERNATIONAL CAMPERIZED school bus, 35', 6.6 c.u. 3-way fridge, stove with oven, padded upholstery, toilet, holding tanks, 345 cu.in, 4-speed transmission, 2-speed axle, dual exhaust. Offers on $5,600. 656-3888.

1979 GMC SIERRA 1 TON CAB and chassis with box. Heavy duty construction. Power steering, power brakes, automatic, 7500 miles. Full warranty. 350, V8, many options. Asking $7895. 479-0247.

1977 CHEVROLET SIERRA ½ ton, 305 V8, heavy duty suspension, canopy, guages. Many extras. Under warranty will consider compact in trade, Gold Book Prices, 386-2957.

1975 SILVERADO, ¾ TON, 3+3, 4 door camper special, 454, automatic, power brakes, power steering, dual tanks, am-8 track stereo, factory air plus more options, $5995. 479-2343.

1976 FORD CHATEAU CLUB wagon, 12 passenger, 460 V8, privacy glass, speed control. Air conditioned, am/fm 8-track, like new condition. $9000 firm. 479-2756.

1976 BLACK BLAZER, 23,000 miles, 4x4, AM-FM, big tires, push bar, heavy duty bumper, large gas tank, undercoated, immaculate, $7200. Evenings 652-3053

1977 F250 FORD RANGER, P.B, p.s, radio, dual tanks, dual batterys, power take-off winch, 1 ton suspension. Showroom condition. 12,000 miles, 1 owner, $8500 firm. 478-3458.

REGLUPTON
'77 DATSUN Pickup. Long box model. Automatic, with only 22,000 miles will go the job! 388-6921. Metro Honda. DL 1627A.

DAVE WOODMAN
1977 DODGE Van. 4 speed, power steering, mags, radials. Vantastic! 388-6921, Metro Honda. DL 1627A.

PETTER LAM
1974 FORD Van with only 50,000 miles! Half camperized, mags, etc. Just a real peach!! 388-6921. Metro Honda. DL 1627A.

DUMP TRUCK
75 Ford F-500, only 28,000 miles. Madsen Motors, 2691 Sooke Rd, 478-5011. D00639.

MUST SELL, LEAVING COUNTRY, 1973 Volkswagen van. Excellent condition, 45,000 miles, partially camperized, radio, cassette, $3600, 478-4082.

1973 CLEAN CHEVY VAN, standard transmission, long wheel base, 42,000 miles, power brakes, 307 motor. Enquire 595-1962.

4 X 4, 1974 TOYOTA LAND cruiser, 4 speed. A great buy at $3995 or best offer. Phone 112-749-3263 Lake Cowichan days. Evenings 112-749-6298.

77 GMC ¾ TON, 13,000 MILES, special edition, power steering, power brakes, power windows, tilt wheel, camper special with canopy, $7500. 479-4875 after 5.

1974 DODGE ¾ TON PICK-UP, 318 automatic, power steering, power brakes, steel belted radials, am/fm tape-deck, pleasure use only. 656-1606.

75 CHEV VAN SHORT BOX, 350 4 barrel, power steering, new brakes, dual exhaust, like new, $3995 or best offer. After 6, 658-5937.

1969 FORD PICK-UP, EXCELlent condition, drive train replaced since last summer, sporty looking, lots of chrome. $2200 or offers. 384-8318.

1971 FORD F250, 360, WITH canopy, excellent for camper. 382-1556.

1973 GMC ½-TON CUSTOM CAB, 63,000 miles, just tested, automatic, power steering, power brakes. Asking $2250 or trade for older ¾-ton. 384-7482 or 386-8177.

1974 TOYOTA LONGBOX PICKup with canopy, excellent condition, $2695 or offers. 478-8206.

1975 FORD F250 CAMPER SPECial, excellent condition, $3950. For details call 477-3888.

154 TRUCKS, BUSES AND VANS

1975 CHEV 60 SERIES, 16' china box, 27,000 miles, good condition, $5500. Phone after 6, 112-647-5532.

4X4
71 Chev Suburban 350 4-speed, low mileage, new paint, $3675 or offers, phone 477-9761.

1975 TOYOTA SR5, 43,000 MILES, canopy, radio, asking $3400. Phone 479-6122.

1961 GMC BUS CONVERSION, sleeps 6 or 7, self contained, new tires, etc. In good condition, $4500 or offers. 652-5517, 652-2704.

1967 FORD WINDOW VAN, long wheel base, 6 cylinder standard, new brakes, recently tested. $400. 388-5464 pager 518.

1974 DODGE VAN, SLANT 6 standard, panelled and insulated, excellent condition, $2950. 658-8284.

1977 FORD ECONOLINE CHAteau, factory insulated and carpetted, 25,000 miles, $8000 or best offer. 477-2506 after 4pm

1 TON CAB AND CHASSEY OR with camper, perfect shape, V8, automatic, all power, only 14,000 miles. 384-0431.

78 CHEVY VAN, ¾-TON, 350 V/8, automatic, power steering, power brakes, only 6000 miles. $6900. 384-5368.

1976 6 CYLINDER ¾ TON Dodge pickup, 4-speed, power steering, power brakes, 40,000 miles. 479-1055.

1969 F100 RANGER, V8 AUTOmatic, tested, radio, side tool box, HD suspension, mechanically A1. $2095. 595-7854.

DISPOSAL SALE, 1977 GMC 20 van-V8, automatic, power steering, power brakes, excellent shape, $3500. 388-6931.

1974 DODGE ¾ TON PICKUP, heavy duty suspension, 4 speed, radio, $3,500 or offers. 474-2024 after 6.

TOW TRUCK
1975 Chev Holmes 480, new paint, tires, 350, PS, PB, $12000. 748-9820 after 6 pm.

1963 LANDROVER 88 AND FOR spares 1964 Landrover 88 plus spare trans, wheels, etc. All for $1500. 386-8364, 478-9846 eves.

1973 GMC SUBURBAN, AUTOmatic, power steering, power brakes, V8, good running order. $1900. 543 Whiteside, after 5.

1972 DATSUN PICKUP, 56,000 miles, factory-built canopy, new paint, no rust, excellent shape, reasonably priced. 642-3520.

1967 GMC ½ TON LONG BOX, good running condition; body needs work, $850. 382-6902 after 5 pm.

1978 FORD VAN, 351 AUTOmatic, p.s, p.b, 6500 km, under warantee, many options, $8900 or best offer. 746-7045.

1976 FORD ¾ TON CAMPER Special, 25,000 miles, many extras, $5500 or best offer. 386-1875.

MOVING, MUST SELL, 1965 Chevy ½ ton with canopy, truck and V-8 engine completely rebuilt. $1800. 479-7309 after 4.

1974 JEEP CJ5 RENEGADE, 50,000 miles on 304 3-speed, 10x15 tires on slotted mags, excellent condition. $4500. 386-0035.

77 FORD ½-TON XLT SHORTbox 4x4, mags, power steering, power brakes, radio, canopy. Offers on $8500. 479-0581.

1975 FORD RANGER F100, 390 motor, power steering, power brakes, 57,000 miles. Will accept trade. 388-9784

1973 FORD ECONOLINE 300 van, 302 V8 auto, partially customized, $3550. Phone 382-6905 after 5.

1969 FORD, 12 PASSENGER window van, 6 cylinder, standard, 50,000 original miles, good condition. $2000. 479-3291.

1977 CAMPERIZED DODGE maxi van, sleeps 4 or 5. 112-726-4370.

1977 FORD ¾ TON PICKUP, V8 351 CID, auto, p.s, p.b, radio, $5200 o.b.o. 478-3243 after 6 pm.

1971 CHEV ¾ TON WINDOW van, new carpets, 350 standard. $2225. 479-4642.

SACRIFICE, 1976 FORD, 150, 4x4, low mileage, offers to $4900. Call 478-1456.

1970 CHEVROLET 1 TON truck, 12' aluminum box, $3000 or highest offer. 642-4506 evenings.

1978 VOLKSWAGEN PASSENger bus, 5,000 miles, am/fm radio, etc. $8000. 382-2114 days, 598-3073, after 4.

1978 CJ5 RENEGADE JEEP, loaded, still under warranty, 656-5726 after 5:30.

1967 TRAVELALL, V8 AUTO, very clean, $1000 or best offer. 642-5108

74 GMC ¾ V8, 4 SPEED, 8' camper complete only $4500. Munro Motors, DL5804, 748-8760

1972 FORD ½-TON, PU WITH canopy, radial ply tires, $1950 or best offer. 478-4418 or 474-2669.

CUSTOM FORD VAN, PINstriping, mags, port holes, shag carpet, $3,000 firm. 384-5080.

1977 GMC VAN, 6 CYLINDER, standard trans, 27,000 miles, $4850. 384-3566.

1976 DODGE SHORTBOX 4X4, new 440 motor, automatic, in perfect shape. 478-0024.

73 MAZDA PICKUP, 4 CYLINder, radio tested, $1650, obo. 383-1927.

1971 GMC VAN, EXCELLENT shape, 49,000 miles, $2350 or best offer. 479-6038.

1963 GMC STEP-VAN, GOOD for camperizing, runs well, good tires. 478-2365.

1971 FORD CAMPER SPECIAL, 390, automatic, $2250. 652-1353, 652-3422.

69 VOLKSWAGEN WINDOW van. Offers. Weekdays, 388-4221. Evenings and weekends, 383-9136.

4X4 1972 BLAZER CHEYENNE, 350, power steering, heavy duty suspension. 479-8508.

1975 DODGE ¾ TON, 22,000 miles, excellent condition. $4,800. 478-8558.

1971 TOYOTA, TESTED, 4 speed standard trans, good condition, $1100. Phone 652-2572.

72 CHEV PICKUP, SHORT BOX, step side. Buckets, excellent condition, 479-0298.

1972 F100 FORD PICKUP, GOOD condition. 610 Herald Street, Victoria Tire Ltd.

1974 DODGE ½ TON. AUTOmatic, heavy duty shocks, low mileage, $3000. 478-1089 or 478-0710.

72 DATSUN PICKUP, GOOD condition. New tires, clutch and battery. $1675 or offers, 479-5580.

1966 FORD DUMPTRUCK, ON air, 6 yd. steel box, power steering. 384-0109.

155 AUTO FINANCING AND INSURANCE

AUTOPLAN
For plates and insurance we are open Mon. to Sat. 9-5 p.m. Travel insurance available. 1121 Yates St. (above Cook). Ph. 386-3547.

CITY BROKERAGE

158 TIRES

GENERAL TIRE
TRADE—IN SPECIAL SALE
Monday 16th April
Through Sat, 21 April.
D&D Tire
1620 BLANSHARD
382-7283

158 TIRES

FOR SALE, 2 CHROME wheels, 17" 5 holes $20; 4 chrome 16" Beauty rims, $5; two 5 hole truck tires and rims, H78-14, $20; two 4 hole tires and rims, 600-12, $10; one G78-15 new polyglass belted tire and rim, $25. After 5, 478-4866.

FOUR VENTURA RADIALS mounted on Keystone mags, tires like new, Ford or Plymouth bolts, $250. Keith after 5:30pm, 388-4320.

TWO REMINGTON STEEL belted, GR78 X 14, Very low mileage. $70; two 14" 5 spoke, GM rims, $30 or best offer. 478-3903.

MICHELIN RADIAL TIRES, G55 X15 2X, almost new $75. 595-8397, 5-7 pm.

SAVE $100, 5 NEW D78-14 GOODyear white wall steel belted radials, $225. Bob 479-2722 evenings.

TRUCKLOAD OF NEW TIRES, Low prices. A large stock of used tires and rims. Saunders Sales and Service Ltd. 474-2211.

4 MICHELIN TIRES, 185X14, excellent condition, mounted and balanced. Fits Ford, Dodge, Chrysler. Asking $250. 479-3360.

PAIR OF L60X15 TIRES WITH good treads mounted on US mags with lugs, $150 or best offer. 384-2367.

TOUR B60-13 RADIAL TA'S ON 13" ET aluminum slots, $400. 479-6628.

FOUR 878X14 POLYESTER; two 6-ply, 700x15 truck tires, 652-2444.

2 BRAND NEW GOOD YEAR, 14" wide tires with Craiger Super Sport 8" mags for Chev. 385-8008

USED MICHELINS FOR SALE, 165SR13, $50. 598-5433.

TWO MAGNÉSIUM WHEELS for Capri, $50. 595-3363.

WANTED: VW TIRES, 5.60-15. Phone 478-5996.

160 PARTS, ACCESSORIES AND SERVICE

ESQUIMALT AUTOMOTIVE PARTS LTD.
Open Sat. and Sun. Too
JUST ARRIVED
PEWTER KEY FOBS
For the Discriminate Owner
ONLY $10.98 ea.
ALPHA, SAAB, Z CARS, ETC.

SAVE 15%
HELLA HALOGEN
FOG LAMP KITS
EXAMPLE — TYPE 155
NOW — SET $119.98
Includes 2 lamps, switch, relay, wiring, covers

10% OFF STOCKED
Mulholland
Performance Products
Coils, H.D. Shocks
Swaybars, etc.
To Fit Most Datsun-Toyota

ALPEINA
COMPETITION
SUN SHADES
SALE PRICED $8.58 ea.
Large Assort. Avail:
Most Domestics and Imports

PROFESSIONAL QUALITY
24 PC ½" DRIVE
SOCKET SETS
Available in S.A.E. or Metric Size
SALE PRICED $59.98 set
COMPLETE WITH METAL CASE

1230 ESQUIMALT RD.
(Across from Municipal Hall)
386-8877

STOCK 6M OLDSMOBILE MAGS and radials; Turbo 400 transmission. 478-2063.

1955 CHEV 4 DOOR, BELAIR for parts. Phone anytime 598-3529.

WANTED: 1972 TOYOTA CORona with front end body damage. 2 door, 4 door or wagon. 478-8567

WANTED PAIR OF EXCELlent 1949-1950 Ford/Meteor fenders. 652-3696.

WANTED DRUM AND HUB for 67' or 68' Firebird. 477-7390

HEAVY DUTY SHOCK ABsorbers, 4, new, installed in car in error, offers. 384-0803.

MUST SELL 1971 PONTIAC T37, 2 door hardtop, front end damaged, $500 firm. 656-2539.

HIGHBACK CUSTOMIZED bucket seats, fits most Chevs, offers. 385-7543.

1965 OR 66 CHEV PARTS, FENders, bumpers, glass, etc. Nothing over $10. 474-2465.

COBRA HIGHRISE MANIFOLD for small block Ford. Holley 600 CFM carb. 652-1584 after 5pm

REAL WIRE WHEELS, 14X6½, chrome bolt on, 5 stud, excellent condition, $1,000. 658-1057.

1961 VOLVO 544 BODY AND some good parts, $25. 385-9064, 382-7858.

FOUR 15" MAGS AND TIRES TO fit Firebird etc. 383-5412, ask for Martin.

MUSTANG AND COUGAR parts, 65 to 68, Phone 652-3349 after 6.

68 GRAND PARISIENNE parts with air conditioning. 385-5405 between 5-7.

SCRAP CARS HAULED
No Charge. Associated 478-9571

Instant Service
No waiting, scrap cars & trucks hauled free, day or night, 478-2397.

COMPLETE 360, RUNS WELL, $500 or offers. 478-2850.

1968 MERC 390, 4 BARREL, complete, 53,000 miles. Phone 382-7967.

4-SPEED STANDARD SAGINaw transmission, $200. 477-9274.

1969 PONTIAC, 2-DOOR HARDtop, no motor. Offers. 478-5797.

1955 VW VAN, GOOD SHAPE, needs engine. $100. 382-6074.

WANTED: 1954 MORRIS REAR window. Phone 652-4796.

1956 CHEV STATION WAGON for parts. 642-4443 after 6 pm.

9" FORD 4.57 GEARS, 3000 miles? 478-0101.

BACKSEAT FOR VAN, TAN, excellent condition, $75. 592-2543.

TURBO 400 TRANS, $225; 2 Dart chromies, $45. 652-3556.

1970 CHEV 4-DOOR, GOOD 283 motor, first $150. 479-6036.

1967 DATSUN TRUCK FOR parts. Cheap. Phone 478-8784.

1972 AMX, WHOLE OR FOR parts. 478-7452.

WANTED: 67-69 CORTINA 1600 GT carburator. 595-1289.

1968 PONTIAC FOR PARTS. 386-9862, after 6.

1965 CHRYSLER FOR PARTS or whole. 382-4094

DROP MODEL A AXLE, NEW pins, '48 spindles, $50. 382-5338.

WANTED: 1958 CHEVY PARTS. Call 479-5558.

1970 MAZDA 1500, WHOLE OR parts, $200. Phone 385-6963.

4 BARREL CARBORATOR AND manifold, 390. Phone 479-7893

160 PARTS, ACCESSORIES AND SERVICE

SUBURBAN DO-IT-YOURSELF PARTS STORE
OPEN: 8 a.m. to 10 p.m.
Monday to Friday
8:30 a.m. to 4:30 p.m.
Saturdays
"COMPARE"
OUR PRICES ARE LOWER!
3377 Douglas Street
at Saanich Road
388-5171

OVERSEAS AUTO PARTS
Honda—Mazda—Datsun
Toyota—Volkswagen
3400 DOUGLAS ST. 382-2114
(Across from Woolco)

VW DUNE BUGGY FRAME, 2 engines, all parts excellent for dirt racer, $225. 1927 Model T metal body and fenders, must sell, offers. Two 2 cylinder air cooled engines, 22 hp with trans, offers. 1949 Chev ½ ton runnable, $275. Dodge Charger Race Car, race ready, fresh engine etc. Must sell offers. Season opens in 3 weeks. 3430 Trans Canada Highway, Old Northern Boat Builder.

ENGINE OVERHAULS, RING jobs, valve grinds, brake jobs, drums and disc turning. Top Volkswagen specialist on premises. Very low rates. Work on Sat. by appointment only. Roadside Auto Repair, 627 B Dunedin St, 385-2215, after hours, 383-6686.

CHEV REAR-ENDS FOR SALE. ¾ ton 8 bolt, 1 ton 8 bolt, ½ ton 6 bolt. All in excellent condition. Five 17" split rims with tires, 8 hole, good shape. Five 15" split rims, 8 hole, and tires. Four 16" 6 hole. Like new tires on all. 642-5033 between 5 and 9pm.

4 SLOTTED MAGS, 15X10, 15X7 $150. 4 SS Cragars 15x7, 15x6 $150. 4 white spoke rim 15x8, ½ Ford $100. 2 chrome spokes 15x8, ½ ton Ford $50. Two 15x15 rims $75, Turbo 400 $150. 55 Chev 427 headers $75. Front end for 55 Chev $200. 479-0279.

CHEAP
Small block Chev parts. 194 heads, 2 Carter 625's. Many assorted mags. HEI distributor. Newly rebuilt 650 double pumper. 2 turbo mufflers, 327, needs rebuilding. Gerry 383-7627.

RADIATOR REPAIRS, FAST top quality repairs at Maurice's Auto Body, 427 Beta St., phone 386-3361 or 384-8096. Located behind the Burnside Pay and Save Gas Station.

APRIL INVENTORY SALE, substantial savings on quality Motorola sound products for your car. King Auto Radio, 831 Shamrock, (1 blk south of Town and Country off Oak), 383-3724.

PEARCE SIMPSON 23 CHANnel base CB radio, $300; 4 American slotted mags for GM, $150; 4 chrome slotted rims and wide tires, $200; 8 track tape deck, $100. 382-1416.

BRAND NEW 350 CHEV ENgine designed to replace over 140 Chev V8 small block applications. Limited quantity, $995 retail. CORNELL CHEV PARTS. 386-3481.

VICTORIA 4-WHEEL DRIVE FREE WHEELING HUBS for any make of 4-wheel drive. 597 Hillside at Rock Bay D-13531 386-6511

1969 CHEV STATIONWAGON Belair, 327, 4 barrel motor, excellent running condition. Custom transmission, electrical parts. Between 8am-12noon 381-5448

1966 FORD STATION WAGON, 30,000 on rebuilt 289, $350 or offers. Also 1960 Vauxhall Victor for parts or restoration, offers. 477-6370.

FORD AUTOMATIC TRANS, good condition, $60. Nearly new snow tires G78x15 on Ford rims, $60. Two summer tires on Ford rims, $15. 642-3910.

69 FORD ¾ TON FRAME, 360 motor, trans and transfer case, $300. Firebird 6 cylinder motor plus trans, $300. 478-5966 after 7 pm.

400 CU. INCH. FORD; DODGE 318; 73 Chev 6 cyl. racing motor. More motors to choose from. Saunders Sales and Service Ltd. 474-2211.

7" BOSCH HEADLIGHTS, $30; 4 barrel manifold for Chev 283; centre grill piece for 1957 Chev; 2 studded winter radial tires; 2 winter radial tires. 479-3360.

TWO FENDERS FOR 1967-68 Mustang, and other miscellaneous parts, new Koni shocks for Honda Civic, heater core for '66 Ford truck. 383-4202.

STÉVE'S MOBILE AUTO Service. Will tune up cars at your home or work. Oil, lube, filter: Special $14.95. 477-2836.

AUSTIN CAMBRIDGE PARTS, many parts, can install, reasonable. 595-6153.

1946 CHEV ½ TON PLUS 1957 Buick Special, $350 for both, as is, will sell separately. 474-1043 after 4 pm.

EMPRESS PONTIAC BUICK Has instock new GM 350 cubic inch engine for $995 complete. Phone 388-5141.

1969 VAUXHALL VIVA, GOOD running condition. $400 or offers. Extra parts. Between 8am-12noon 381-5448

1966 MERCEDES 230 Sell whole, good for parts, new carpets, good interior, offers. 383-8673, 5-8 pm.

CERTIFIED MECHANIC, automatic transmissions, valve grinding, $15 hourly. Guaranteed. 382-5277

'77 CORVETTE WHEELS, 15"x8" - rims-hubs, excellent condition, set of four, $200. 595-8540.

1975 FORD RANGER XLT. Radio, seat, heater, step bumper, floor mat, many other small parts, 388-6229.

1965 IMPALA SS HOOD, RIGHT door, console with auto shifter, dash, radio, 12 bolt non-posi, radiator. Gerry 383-7627.

1969 OLDS CUTLASS VISTA Cruiser, good front end, seats, etc. $150 or offers. 388-6229.

Speedline
Complete line of import accessories 2010 Douglas St. 382-2123

1967 AMBASSADOR, BODY IN good condition, engine runs. 384-4805.

AUSTIN 1500 MOTOR, RE-built, guaranteed, $50 for quick sale. 595-6153.

HARWOOD SNORKLE SCOOP $60, 478-4903

61 MERCEDES 180 FOR PARTS, no rust, motor in very good condition, easily restored. 385-1812.

MINI COOPER HIGH PERFORmance engine and parts. Phone Rob 652-5784 after 6.

FOUR KEY STONE 7X14 chrome wheels, offers, phone 477-0497.

1969 MERCURY MARQUIS sedan, $400 or best offer. 478-4629

1930 FORD AA TRUCK WANTed, parts or whole. 652-2182.

1966 OLDS, AS IS, $200. 383-4068.

166 CARS AND TRUCKS WANTED

PETER POLLEN FORD
Cash for Clean
LOW MILEAGE
CARS and TRUCKS
384-1144

NEVER SELL YOUR CAR UNTIL YOU HAVE OUR OFFER
INSTANT CASH!
DePape Motors Ltd.
779 Pandora 384-8035

WE NEED TOP QUALITY USED CARS
HIGHE$T PRICE$ PAID!
Call
Douglas VW
3329 Douglas DL5100
388-5466

WE PAY
the Highest Prices for Your Clean Used Car
TRY US—YOU'LL BE SURPRISED!
CONTACT
CARL SPICER
Used car mgr.
Empress Pontiac Buick GMC LTD.
382-7121 DL01227A

BE SURE
Come and See Us for best price on your used car.
E&K MOTORS LTD. 383-6231
642 Burnside E.
DL02071A

'The Corporation of the District of Central Saanich' is interested in purchasing a good used tandem or heavy-duty single axle dump truck. Persons with this type of vehicle for sale should contact G.L. Rogers, Municipal Superintendent at 652-4444.

Top Dollar
FOR
TOP CLEAN CARS
Contact:
BRUCE LOCKHART
CORNELL-CHEV-OLDS
3050 Douglas 385-5777

GeM PAYS High Prices
FOR LATE MODEL USED CARS
480 Esquimalt Rd. 382-7195

WANTED
TRUCKS & VANS
GARDEN CITY AUTO LEASE CENTRE
382-9111 2978 Douglas

CASH FOR GOOD, CLEAN USED CARS
THOMAS PLIMLEY LTD.
1010 Yates St. 382-9121

CASH
for clean, used cars
SAUNDERS Sales & Service
474-2211 Colwood

WANTED: OLDER VW BUG, must be in A-1 shape. Or will trade 1976 TL250 Honda Trials for one. 592-6941.

WANTED WELL MAINTAINED economical car. $1200. Call 652-5725.

WANTED-OLDER VAN OR truck, reasonable. 382-2030.

WANTED-TR3 OR MGA IN running condition. 478-7367.

WANTED: 1960-66 VW BEATLE in A1 shape, call 112-743-3001.

168 CAMPERS, TRAILERS and MOTOR HOMES

27' SKYLARK TRAILER FULLY self-contained, new carpets, drapes. Many extras used. Very little $4950. or offer, 477-0994.

1973 25' TERRY TRAILER, AIR conditioner, electric hitch, double bed, bath and shower, awning. $6250. 592-0528.

1973 WESTPHALIA, LOW MILEage, good condition, $6300. Friday 4-7pm, Saturday-Sunday 1-7pm, 384-9492.

WANTED: RANDELL OR other chasis mount camper with or without truck. 595-7540 after 6pm

GALAXIE 75 PICKUP CAMPER, fits ¼-ton pickup. Stove, fridge, furnace, spare gas tank. 478-6555.

1967 ARISTOCRAT CAMPER trailer, sleeps 6, stove, frjdge, equalizer hitch and mirrors, best offer. 382-1083 4-8 pm.

1974 CUSTOM BUILT EXTON camper, fully camperized with roof racks, $1750 or offers. 479-5580.

1972 18' HOLIDAIRE TRAILER, fridge, toilet, furnace, twin tanks, excellent condition. $3195 including hitch. 477-0354

1972 VW PARTLY CAMPERized, lovely shape all round, $3000. Phone 478-2953, see at 2263 Sooke Rd, today.

1975 GMC SIERRA, 454, 11' SIDE door, self contained camper, $9700. Trade. Sell separate. 383-8520.

168 CAMPERS, TRAILERS and MOTOR HOMES

DOMINION MOTORS EXECUTIVE CLASS A
73 25' motorhome, large bathroom, tub and shower and toilet, separate bedroom with vanity, eye-level oven, large fridge, TV antenna, air conditioner on roof, duct heat, 4,000 KW generator, 4 AM/FM with 8 track, 6, 12-ply Michelin tires, 48,000 careful miles.
WAS $24,500
REDUCED TO SELL
AT $22,000

Tent trailer with Ada Room $ 495
73 13½ Vanguard trailer, toilet, fridge, furnace $2795
69 19' Travelaire, S.C. $3495

1703 Blanshard St. 385-5012
DL5183

STOP MOTORS LTD.
R.V. CENTRE
2524 DOUGLAS
BRAND NEW
1978 GMC — FUNCRAFT Van Conversion
USED
1978 19½' MOTORHOME, 17,000 miles, shower, furnace, oven, etc.
1978 GMC VANDURA Conversion
1977 FORD F250 ¾-ton and new '78 8' camper.
BANK FINANCING O.A.C.
LEASE ALL MAKES
MON.-FRI., 9-7, SAT., 9-6
383-3635 D02184A 383-8931

Fennell's
TRAILER SUPPLIES LTD.
PROPANE—REPAIRS AND APPLIANCE SERVICE
Custom Building and Van Conversions
Large Parts and Accessories Store
652-3941
Mon.-Sat. 9 to 5
Sun. 12 to 4
6459 Patricia Bay Hwy.

PARTS
We have an excellent stock of parts and accessories.
SPECIALS
Propane tanks $26.95
Fender mount mirrors $15.95 pair

CHECK
our low prices on
AUTOMATIC AWNINGS
WE SELL AND INSTALL HITCHES
PARTS-ACCESSORIES
PROPANE
BOB'S MOBILE HOMES LTD.
25 Crease 386-3623
DL 00414A

KUSTOM KOACH
PROUDLY CANADIAN
9 Mi. North of Nanaimo on Island Highway
Kustom Koach Sales Ltd.
FOR QUALITY
Motor Homes, Travel Trailers, Campers and Van Conversions and KIT COMPANION Travel Trailers, Campers and Fifth Wheels
390-2522
Dealer No. DL 022588
KUSTOM KOACH
PROUDLY CANADIAN

AWNINGS FOR RECREATIONAL VEHICLES
7' wide x 7' projection $60
9' wide x 7' projection $72
10' wide x 7' projection $80
12' wide x 7' projection $92
Color — gold and white

DELUXE UNITS
8' wide x 8' projection $96
10' wide x 8' projection $114
Color — gold and white
Other sizes available in deluxe but allow approximately one week for delivery. Awning track — .75 foot.

JEUNE BROS. TENT AND AWNING
570 JOHNSON ST. 385-7751

COASTLINE TRAILER CENTRE
COME SEE US AT THE SHOW
ESQUIMALT SPORTS CENTRE
FRI.—SAT.—SUN
THIS WEEKEND
NEW 1979 OKANAGAN MOTOR HOME, 22' model with rear bath. GM chassis, 400 cu. in. V-8, air conditioned, cruise control, tilt wheel, captain's seats, etc. Metro Toyota Ltd., 625 Frances St. 386-3516. DL 0431A.

FOR RENT, 21' WINNEBAGO motor home, 477-2704.

168 CAMPERS, TRAILERS and MOTOR HOMES

RAVEN RV'S
VAN CONVERSIONS
VAN TOPS INSTALLED
OPEN SAT. 9-3
479-3178

1976 DODGE ESTABLISHMENT 22' motor home. Powered by 360 V8, automatic, power steering and brakes. This unit sleeps 6. Stove, fridge, furnace — Bathroom has separate full sized shower; toilet and sink. Unit is immaculate throughout. Only 22,000 miles. For further information contact Jim Raine at GARDEN CITY AUTO, 382-9111 or 474-1381. DL 5721.

19' TRAVELINER TRAILER, Tandem axle, electric brakes, sleeps 6, 2-way fridge, furnace, stove, oven, toilet (no shower), demand water system, 12-volt converter, AM-FM stereo 8-track tape, full deluxe awning, jacks, twin propane tanks with cover, battery, Reece anti-sway hitch. Very clean, excellent condition. $4495 or best offer. 477-8831.

R.V. PARTS R.V. SERVICE
Hitches installed, cars wired, awnings installed, trouble shooting, parts and accessories. Coastline Trailer Centre. 3388 Douglas Street. 382-6102.

DOGWOOD TRAILER SALES
PARTS—PROPANE
WESTERN WILDERNESS Campers
WILDERNESS Trailers
2630 Deville Road
Highway 1 at Millstream
478-6841 DL-00421A

FOR RENT OR SALE MOTORHOMES WEEKLY—MONTHLY
GARDEN CITY AUTO LEASE LTD., 2978 Douglas, 382-9111. D-5721.

IF YOU WANT A COMPLETELY overhauled 1973, 18' motorhome with a good as new rebuilt engine, with less than 500 miles on it. Call 595-3017 or 477-8617. Has all appliances, plus air cond and engine generator, sleeps 4, $14,500 or offers.

28' SILVER STREAK TRAILER, immaculate, self-contained, air, bath-shower, bedroom, TV, new carpeting, battery, Pioneer stereo, sound construction. $7400. Also ¾ Dodge Club Cab with extras, $4200. Combined rig, $10,950. 382-4527.

CANOPY SAVE $200
36" Clover-craft, F/G, fit long box, $575, 478-3213 after 6 pm.

FOR SALE OR TRADE, 11½' top-of-the-line Vanguard camper. Fridge, stove, oven, holding tank, toilet, fiberglass roof, all extras, four hijacks, extension bumper. Immaculate condition. $4800 or trade for smaller unit. 721-3427.

THE ONLY THING IF YOU want stability and peace of mind in trailer towing: equalizer hitch, complete, and automatic transmission cooler; also detachable rear view mirrors. Phone 477-2774

1976, 20'. BENDIX CENTURION motorhome, Chevy van 30, 21,000 miles, one owner, CB radio, cruise control, radio 8 track, antenna, air conditioning, full bathroom, stove, oven, 3-way fridge, etc. $16,500. 592-6811.

1963 INTERNATIONAL CAMPerized school bus, 35', 6.6 c.u. 3-way fridge, stove with oven, padded upholstery, toilet, holding tanks, 345 cu.in, 4-speed transmission, 2-speed axle, dual exhaust. Offers on $5,600. 656-3888.

QUICK SALE
72, 21' ford motorhome conversion, v-8 auto, 42,000 miles, sleeps 5, oven, furnace, fridge, 110 volt, toilet, tv, plush carpeting, etc. Very clean and tested. $5400. 479-8767.

TRIANGLE HOMES LTD.
Your newest R.V. CENTRE in Sidney on the Pat Bay Hwy. across from Sandowne Race Track. 656-1122 or 656-7251. D01055B.

GMC ELECANZA STREAMlined beauty with large windows, tandam wheels fiberglass and aluminum. Most beautiful vehicle on the road 22,000 miles, loaded. (604) 263-8235.

14' HOLIDAY TRAVEL TRAILer, sleeps 4, furnace, stove, fridge, 12V and 110V and also propane lights, 2 mounted propane tanks, all in good condition, $1600. Duncan 748-2878.

RENTALS
Motorhomes—Campers
PEDEN RV Ltd. 386-3464

1976 13' LIGHT WEIGHT FIberglass Ventura trailer. 3 way fridge, furnace, stove, many extras, perfect condition. $3450. 478-9706.

1974 18' HOLIDAIRE TRAILER, excellent condition, complete with auwning, many extras, ready for the road, $4000. Call 386-2677 after 6 pm.

1975 DODGE VAN CONVERsion, 18,000 miles, stove, fridge, flush toilet, furnace, immaculate condition. $11,000. Phone 479-5355.

1973 DODGE 22' MOTOR HOME, completely self contained, sleeps 6-8, AM-FM stereo, new cushions, low mileage, offers on $15,500. 479-7616.

1978 VOLKSWAGEN CAMPMObile Westphalia, Champagne edition, am/fm radio, etc. 5,000 miles. $10,000. 382-2114 days or 598-3073 after 6:30.

1972 FORD ECONOLINE CAMPerized van, standard 6, new tires and clutch, good condition, low mileage, sleeps 5, $3900 or best offer. 479-7244.

1975 LIONEL 80 TENT TRAILer, slee

169 MOBILE HOMES AND PARKS

$17,900! Double Wide? Yes, believe it! Trade-in and boss says sell! Fantastic value. Buyright 474-2154. DL01927.

FISHING AT YOUR DOOR IN quiet adult park, 68x12 Glendale, fully skirted with 24x7 cedar porch sundeck, low pad rental. $16,900. 642-4201.

FOR DETAILS ON HOMES FOR sale in Hidden Valley call Keith at 478-6434 or 478-0034. Admiral Homes Ltd. DL0134438.

1973 MODULINE, 24X40, 3 BEDroom, appliances, carpets, drapes, shed, chicken coupe, view. $19,500. 478-0765.

IMMACULATE! We dare you to find a spec of dust in this 2 bdrm. close in! $10,950. Buyright 474-2154. DL01927.

2 BDRM. $7000! Cute and cozy on bus! Walk to shops. Buyright 474-2154. DL01927.

WATERFRONT! Impeccable 24x44 at a price you can't afford not to look at! Close! Buyright 474-2154. DL01927.

NEAT LANDSCAPED 12X62 IN quiet adult park, near stores, bus, many extras. Offers. Jackson's, 974 Goldstream, DL00044A.

PRICED TO SELL, 1248 SQ FT Moduline Deluxe, 3 bedrooms, 2 bathrooms, dining room, sundeck, appliances. 474-2704.

IN LANGFORD, 1974 12X68 Monarch, 2 bedroom, fireplace, new carpet, 10x12 workshop, sundeck, must sell, any reasonable offer. 478-9666.

MOBILE HOME FOR SALE IN Mill Bay, reasonable price and well cared for. 743-5844 or 245-3268.

SITES AVAILABLE New waterfront park, 4 sites left. Call 478-0555 or 592-9117.

IN DUNCAN PARK. 12X68 Parkwood, 3 bedroom, addition, shed, $14,000. 746-7080.

SOOKE, 8'X30' TRAILER WITH addition, $2500. 385-1105 or 388-9778.

175 HOTELS

JOLLY KNIGHT MOTEL, 246 Gorge Rd. East. Offers low weekly rates, clean, quiet, comfortable. Phone 388-5461.

178 SUMMER HOMES, COTTAGES and RESORTS

ESCAPE

GALIANO LODGE

on Galiano Island, B.C. Popular Seaview Dining Lounge with old country charm where tranquility prevails and inspiration follows, with food prepared the way you like it and when you like, 16 individually decorated motel units on the beach. Weekday packages available. Take advantage of your free inter-island ferry service. Call 539-2233, write Sturdies Bay, Galiano Island V0N 1P0

HORNBY ISLAND, VIEW, beach, 1-bedroom modern, everything furnished. Weekly $150. 335-2275.

WANTED TO RENT CABIN ON Shawnigan Lake. Preferrably with wharf, for 2 weeks, July August. 382-4062.

SKI WHISTLER Condo's by day or week. Garo, 190 Whistler, 932-5358.

181 TOURIST ACCOMMODATION

ROYAL OLYMPIC HOTEL

We have all types of accommodation available including modern, bright hotel rooms, suites with kitchens and penthouses with roof top patios. Ideal family accommodation. Full facilities including restaurant, parking, color TV, laundromat, free local phone calls. All downtown. 642 Johnson at Douglas. 388-5513

190 ROOM and BOARD

RETIRED? or just plain tired of shopping and cooking? Months rest? Permanent home? Recooperating? Our location and food is excellent. INFORMATION 383-4164 GLENSHIEL HOTEL

CRAIGMYLE GUEST HOUSE Excellent meals and location. Maid service. Large TV lounge and games room. Private dining room. If you are active over 65 and lived in B.C. for 2 years, you can afford us and to give yourself a break. Drop in at 1037 Craigdarroch Rd. or phone 595-5411.

2 WORKING MEN, OLD PENsioners, Fairfield area, non drinkers. 382-3368.

DELUXE ACCOMODATION for cultured professional, references required. 658-5871.

GORDON HEAD AREA. MAY 1st. Phone 477-4211 after 5 pm.

193 ROOMS TO RENT

DOMINION HOTEL

Rooms from $50 per week to $175 per mo. with TV and maid service at our full facility downtown hotel, close to all buses. 384-4136, 759 Yates St. Division of Wells Fargo.

LOW RATES MAID SERVICE

rooms by day, week or month. Singles from $40. per week, $125. per month. The James Bay Inn, 270 Government St., 384-7151

TWO CLEAN ROOMS AVAILable May 1st, $100 and $115 per month. 388-9809 or 382-9374.

ROOM FOR NON-SMOKER IN Colwood, $120 month, share all conveniences. May 1st. 478-6010 or 385-0719.

ROOMING HOUSE, 127 MENzies Street across from Safeway 12-3pm.

LARGE ROOM, USE OF HOTplate, fridge. Private Home. Darwin Ave. $110. 386-6283.

LL FURNISHED, CLOSE TO town, fridge, stove. Afternoons 384-2404.

NEAR SEARS, BED, BATH, living room, hot plate, no pets. $150. 595-0904.

DOUGLAS HOTEL. $180. PER mo. $50. per week. Bath and TV.

194 ROOMS WANTED

1ST YEAR LAW STUDENT REquires a single room or unfurnished bedroom near the university and with separate entrance. For August 1st or Sept. 1st. Please write: R. McKenzie, 1591 — 19th St., Campbell River, B.C. V9W4M2 or phone 286-0573.

197 HOUSEKEEPING ROOMS TO RENT

FOR FEMALE IN ROCKLAND mansion, furnished, wall to wall carpets, private entrance, share huge gormet kitchen, $130 and $150. 595-7874, 595-8496.

$115. FAIRFIELD, LOVELY large room for lady. Private cooking. 479-4353.

ROCKLAND, FURNISHED room with fridge and hotplate, $95. 1 with fireplace, $139. 595-1858.

FAIRFIELD, FURNISHED room, near Shopeasy, $60, quiet middleaged lady, non smoker. 385-6217.

CLEAN ROOMS, $75-$90, UTILIties included, six blocks to downtown, share facilities. 1325 Johnson Street. 385-3816.

TWO LARGE SUNNY ROOMS, freshly decorated, share bath, $140 month. Available immediately. Downtown location 642-4463

JAMES BAY, NEAR BUS, shops, park. $104. Quiet. Suits business woman or retired lady. 595-6588.

FURNISHED ROOM, AVAILable April 24. Separate kitchenette, share with 1. Utilities included, $105 per month. 592-9780.

MALE NON-SMOKER, FURnished, separate entrance, near University, shops, beach, shower, $70 and $90. 477-2998.

BEST IN TOWN, $120. LOVELY room, hot plate, fridge, many extras not listed. Suit quiet person, 382-4351.

RITZ HOTEL—DOWNTOWN Elevator service T.V. lounge 710 Fort St. 383-1021

NEAR FORT COOK. FRIDGE, stove, sink, cablevision, fully furnished, 384-5920.

YOUNG PEOPLE TO SHARE house in James Bay. 383-2622 after 5.

ROOM FOR $80, OLDER MAN, non-drinker, 1255 Pandora. 598-7694.

ROCKLAND AREA, FURnished quiet room with private cooking facilities. 595-7882.

CLEAN HOUSEKEEPING rooms, everything supplied. York Hotel, 711 Johnson St.

LARGE FRONT ROOM, AVAILable May 1, Fairfield district. $80 per month. 383-4992.

NEAR K-MART, ROOM FOR lady, share home with two ladies. Phone after 6, 477-1654.

LARGE ROOM FOR QUIET working lady, Richmond Ave. Share bath, $100. 595-5457.

AVAILABLE MAY 1 FOR LADY, Fairfield district. 382-6681.

URNISHED ROOM, LINEN supplied. 1515 Vining, 595-6226.

200 APARTMENTS TO RENT UNFURNISHED

SEASPRAY PROPERTIES LTD./ REALTOR

1911 Quadra St. 386-3124

"THE APARTMENT SPECIALISTS"

Fridge, stove, w/w carpets, drapes, laundry facilities, hot water, controlled entrance included in rent for most of the following:

BACHELORS

$155—909 Market	384-2215
$180—3255 Quadra	383-9931
$165—1015 Kings	383-6364
$166—2639 Fifth	383-6364
$165—946 Balmoral	381-5294
$170—540 Comerford	386-6678

1-BEDROOM

$190—540 Comerford	386-6678
$190—1015 Kings	383-6364
$190—790 Dominion	388-9781
$180—909 Market	384-2215
$200—980 Wordsley	382-5622
$200—902 Caledonia	381-5337
$200—3142 Cedar Hill	595-7149
$201—2639 Fifth St.	383-6364
$200—1180 Fort St.	382-0822
$195—1147 View St.	382-0822

2-BEDROOM

$316—925 Esquimalt Rd.	388-4259
$260—1180 Fort St.	382-0822
$245—909 Market St.	384-2215
$255—3255 Quadra	383-9931

BAYWOOD ARMS 350 BELMONT In Colwood Area ONE MONTH FREE 1-Bdrm $190—2-Bdrm from $240 To view call 474-1694

55 BAY ST.

Large 1-bedrm and 2-bedrm apts. available, $200 and up. Close to town, park, buses, tennis courts. To view call Mr. Allen at 383-0619.

LAUREL POINT Spacious 2-Bedrm. 386-3124

E. G. PRIOR APTS. 2622 PRIOR

Large, spacious Bach, 1-Bedrm and 2-Bedrm available May 1st. Heat, hot water, w-w, drapes and appliances included. To view call The Hollies at 386-3627.

Bachelor	from $170
1-Bedroom	from $190
2-Bedroom	from $250

BROWN BROS. on LANSHARD

"People Helping People"

THE PRINCE CHARLES

215-217-219-221 GORGE RD. EAST

Bachelor suites	from $160.00
One Bedroom suites	from $200.00
Two Bedroom suites	from $295.00

To View Please Call 382-8857

REDWOOD PARK

155-157 GORGE RD. EAST

One Bedroom suites from $220.00 Two Bedroom suites from $300.00 Pool, Sauna, W/W Carpet, Heat incl.

To View Please Call 384-2858

GORDREAU APTS.

129-131-135 GORGE RD. EAST

Two Bedroom suites from $285.00 W/W Carpet, Heat incl., Swirl Pool, Sauna, Pool. To View Please call 388-5740 or 384-9537.

THE CHARLES DICKENS

243 GORGE RD. EAST

One Bedroom suites from $200.00 Wall to Wall carpet, heat incl. To View Call 388-6448

For further information please contact Brown Bros. Agencies Ltd. 385-8771

AVAILABLE MAY 1, 1-BEDroom apartment, $177. Heat, electricty, cable vision included. 386-9263.

DOWNTOWN. CLEAN 1-BEDroom apartment. $150. 1322 Broad St. Not suitable for children or pets. 386-3928.

$210. CORNER 1-BEDROOM suite in modern block near Cook and Fairfield, elderly lady only. 658-8823.

LARGE BACHELOR SUITE, Hillside area. $150 per month including heat, cablevision and parking. 598-6211.

BACHELOR SUITE, SMALLER apt. block, Langford, cable and water included, $189 per month. 478-5248.

2 BEDROOM SUITE, AVAILable May 1, near K-Mart store, no smoking, no pets, $200 month. 477-9643

JUBILEE CHARACTER, MAIN floor, 1-bedroom, two fireplaces, garage, patio, fruit trees. $325, utilities included. 595-7992.

ESQUIMALT. 1 AND 2-BR, W/W, appliances free parking close to shopping and bus line. From $195. Call MGR. 388-4619

Esq. 1-BR, W/W, appl., parking, shopping, etc. MGR. 388-6883.

Johnson St. Bright 1-bdrm. and 2-bdrm. from $200 per mo. Avail. April 1. Mgr. 384-0132.

Bachelor suite suitable for old age pensioner. $112 per mo. 386-3494.

1-BR in private home. Appliances, terrific view. $190. PM.

920 HILLSIDE. Clean bright 1-bedrm, ste. Adult block. $189. 383-1447 between 4-7.

CENTURY 21 Western Homes 1037 Cloverdale Ave. 386-3494 (24 hrs.)

STOP

Looking for a nice clean building and a very reasonable rent? Our rent includes parking and, most important, your heat; a savings of $30 a month on your rent.

899 Craigflower 382-1101 384-6606

TOD-HACKETT CONSTRUCTION LTD.

BROWN BROS. on LANSHARD

"People Helping People"

52 San Jose Ave. in James Bay, half block from sea, 3 unit conversion, fireplaces ad old wooden banister rails, # 1-2 Bedrooms, top floor, $350.00. # 2-3 bedrooms main, fireplace, hydro included, $440.00. # 3-2 bedroom, fairepiace, hydro included $350.00. Adults only, sorry no pets.

For further information, please call Brown Bros. Agencies Ltd. 385-8771.

SINCE 1887 Pemberton, Holmes Ltd. 1000 Gov't. St. 384-8124

ROCKHEIGHTS VILLA 742 LAMPSON

Good-sized apartments on elevated location. WW carpet, drapes, heat, water, cable, parking, etc. Bachelor $110 2 Bedroom $247 Call manager 385-6414 or PEMBERTON, HOLMES LTD. 1000 Government St. 384-8124

OAK BAY NEAR STORES, REC. centre and buses. 1-bdrm suite, Avail May 1st. $170.00. Call 384-9335.

ESQUIMALT — 1-BEDROOM unit in fourplex. Living room (w-w), bathroom, kitchen with eating area. Heat included, $170. Available May 1. Call 384-9335.

PANORAMIC VIEW OF HARBOUR — 1-Bedrm suite, sauna, pool, underground parking, near park. Rent $325. Avail. Now. To view call 384-9335.

LUXURY SUITE — View of Juan de Fuca. 1-Bedrm., sauna, pool, underground parking. Rent $325. Avail. May 1st. Call 384-9335.

WALKING DISTANCE to town — well-kept, older block, 1-Bedrm., hsk. rm. To view call 384-5830. david burr ltd.

655 Fort St. 384-9335

CLOVERDALE TOWNHOUSE COURT 991 CLOVERDALE

BACHELOR SUITES AND 2-BEDROOM SUITES AVAILABLE

HEAT AND CABLE INC. CHILDREN WELCOME NO PETS

Open to View 12-7 p.m Contact Manager in Ste. 101 385-0814 or 385-0991 answering service GREEN BANK DESIGNS LTD.

DARWAI

YVONNE MANOR

2630 Cook St. Available May 1st, 1 bachelor, $170. 1 bedroom from $177. Includes heat, cable and water. Sorry no children or pets. 386-3609 after 4:30 pm.

MALORI GARDENS

760 Queens Ave. Close to Crystal Pool and short walk to town. Available May 1st. 1 bachelor, $155. One 1 bedroom, $170. Utilities extra. Sorry no children or pets. 382-1846.

C.P.M. RENTALS (Complete Property Mgt.)

VALENCIA — 660 Niagara St. Close to park and sea. 1-bedrm. suite for mature adult only. Call 384-1525.

803 ESQUIMALT RD. 1 and 2-bedrm. suites from $180. Call manager at 385-9140.

804 ESQUIMALT RD. 2 and 3-Bedrm. suites from $235. Call manager at 385-0953.

902 ESQUIMALT RD. 1-Bedrm. suite available. Call Mrs. Gearing at 477-7284.

(Div. of D. F. Hanley & Assoc.)

3534 QUADRA (Cloverdale)

Large, bright corner, 1 br suites, Avail immed. All amenities nearby.

791 PANDORA (Blanchard)

Quiet, walk-up building. Suits elderly or mature. 1 br $150. Avail immed. Bach $120, 2 br, $220.

ORACLE PROPERTY MANAGEMENT LTD 388-7813 382-9264 592-3163

VILLAGE GREEN APTS.

Located in the heart of James Bay, we offer the following selection:

BACH. Suites from $144.00 1-BR Suites from $169.00 (Adult Block — Some Sea Views) AND 2-BR Townhouses from $249.00 Children Welcome. Sorry, No Pets Phone Mrs. Evans at 388-6806 Enquire at # 21-129 Croft Creighton Property Mgmt. 388-4422

BEACON HILL PLAZA

New Building 1236 PANDORA

Luxurious unique studio, 1 bedroom, 2 bedroom suites, all suites with fireplaces, carpets, draperies and underground parking. Adult oriented. Available for viewing, Daily 10-4, Inquiries, 9-4:30, Phone 382-2012 or 385-3017

TWO BEDROOM APARTMENT for rent, available May 1. Apply 385-7159

BACHELOR APARTMENT TO sublet from May-October. References. 381-5016

CONDOMINIUM— ONE BEDroom, UVic area, no pets, $250. 721-3855.

200 APARTMENTS TO RENT UNFURNISHED

KIM Professional Management

New Buildings, all suites include drapes, carpets, also hot water and controlled entrance etc. Phone manager at number opposite building. Sorry, no pets.

CRYSTAL POOL AREA 1017 QUEENS — 388-9780

1 Bach available May 1.	$165
909 PEMBROKE — 383-2337	
2 Bdrms Av. May 1. From	$260

HIGH QUADRA 960 INVERNESS ST. — 385-5292

1 Bdrm available May 1st	$195

HILLSIDE QUADRA 1825 KINGS — 383-7633

1 Bdrm available Now	$215
1 Bach available May 1st	$170

2533 DOWLER — 385-6594

1 Bach available May 1st	$165
1 Bdrm available Now	$190
2 Bdrm available May 1	$270
2 Bdrm available May 1st.	$260

No rent till May 1st on suites available immediately.

2648 GRAHAM — 382-2881

1 Bdrm available May 1st	$185

CLOSE TO CITY CENTRE 404 DUNDAS — 382-0160

1 Bdrm available May 1st	$215

1 Only deluxe condominium two bedrooms ensuite plumbing, deluxe appliances, very spacious, also locked underground parking for further information phone 386-3281, weekends 385-5292.

ROYAL COLWOOD ARMS 344 GOLDSTREAM 32-BEDROOMS FROM $265

Available May 1st PHONE 478-6575 or 388-6258

1180 COLVILLE 1ST. JULY

3 BEDROOM, 2 BATHROOM	$325
2-BEDROOM and BATH	$295
1 BEDROOM	$260
BACHELOR	$195

DEPOSITS ACCEPTED. TO CHOOSE YOUR SUITE PHONE 388-6258.

PARENTS

Are your children attending Mt. Douglas High, Fernwood or UVic this fall?

Why Not Live Close By?

120 family-oriented town houses. Large, 2 and 3-bedroom units each with washer and dryer. Close to shopping. Two large playgrounds for children. 1-year lease, no pets.

CALL 477-5422 For further information

GORDON HEAD TOWNHOUSES

Managed by

Edgecombe Properties Ltd.

LARGE 1000 SQ.FT. 2-BDRM APTS.

Incl. quality appliances, underground parking and domestic hot water.

$255-$280 mo.

Offered by CENTRAL MORTGAGE AND HOUSING CORPORATION in

HATFIELD HOUSE 877 ELLERY ST. 388-3103

YAL YOUR PLACE MANAGEMENT

1720 COOK ST. 388-7324

SIR WINSTON CHURCHILL 850 Rupert Terrace

1-bedrm. apts. Available Apr. 1, May 1. Call Manager 384-1776.

CAPSTAN COURT 630 Head St.

2-bedrm apts. Available Apr. 1

1-bedrm available May 1 Call Manager 386-0083

SIR FRANCIS DRAKE 335 St. James St.

Bach., 1-bedrm and 2-bedrm apts available May 1. Call Manager 386-0847

984 McKENZIE APTS Bach and 1-bedrm available May 1. Call Manager 479-5744.

1366 HILLSIDE

1 and 2-bedrm condominiums for rent. Available Apr. 1. Call Mrs. Volk, 658-8855.

BROWN BROS. on LANSHARD

"People Helping People"

CAMPUS, COURT

(1631 1641 McKenzie Ave.)

University area close to shopping and bus, 1 and 2 bedroom suites, covered parking available, tennis court. Please call resident manager 477-2775 or for further information please call Brown Bros. Agencies Ltd. 385-8771.

SEASPRAY PROPERTIES LTD./ REALTOR

1911 Quadra St. 386-3124

NOW RENTING 21 WEST BURNSIDE

A new building with a unique concept in design. Spacious suites with Thermopane windows, drapes, colored appliances, W/W carpets and large balconies, some with mountain views. Building is situated minutes away from downtown, close to good bus services, park and stores.

1 BR from $220.00

See building manager about our move in special with savings from $100.00 up to $254.00. To view call Mr. and Mrs. Quance. 382-2906 or drop by anytime.

ONE BEDROOM SUITE, 639 ADmirals, $135. Phone 595-6460.

CENTRAL LOCATION, 1 BEDroom suite, $155. 477-8522.

TWO BEDROOMS, $196. CHILdren welcome, no pets. 478-8635, after 6 and weekends.

200 APARTMENTS TO RENT UNFURNISHED

AVAILABLE MAY FIRST Two bedroom, two bathroom, luxury, ground-floor apartment in modern building, Cook-Rockland area. 1,178 sq. ft. plus patio. Quiet surroundings, very suitable for retired couple. Covered parking, $425 per month. Phone 382-4218 weekdays.

831 ELLERY

Large, 2-BR suites from $238.00. Close to schools. Separate entrance en-suite storage and many other features. Phone Mr. Logie at 382-3989 or 385-6873. Creighton Property Mgmt Ltd. 388-4422

LARGE TWO BEDROOM Sooke townhouses. Secluded large grounds with childrens play area within walking distance of town. Children, small pets welcome. Rent $250 or $300 with all utilities paid. Caretaker 642-3631 British American Realty ltd. 385-1431.

PRINCESS PEMBROKE APTS

1020 Pembroke Street

Almost new building, 1-bedroom apartments, $170 to $210. Children welcome. Sorry no pets. Call 382-9454.

PARLIAMENT BUILDINGS AREA

$195. 1-bedroom suite, includes heating, hot water, cable vision. Equipped kitchen. No children or pets. Apply 382-5945, 9 am to 12 noon.

HILLSIDE SHELBOURNE

Available May 1st in this convenient location, opposite Sears. 1 bdrm suite for only $197 per month. Phone 598-4196. Adults only, no pets.

AVAILABLE NOW Brand new luxurious bachelor apt. — on Victoria City Waterfront $220 includes heat, H water, parking new frig and range (mature people please) contact Wess Dickie 382-4312 or eves. 477-4662. Dickie Agencies 919 Fort.

SUITES FOR RENT Bay and Quadra Area 1 Bdrms from $189.00 2 Bdrms from $224.00 Bachelors from $164.00 Phone 383-7079 Ask for Mrs. Gustafson.

CLOSE TO WOOLCO

1-bdr apartment suite, $188 per month. W/W carpets, including cable, parking, heat. Suitable for mature person, no pets. 478-9123 or evenings 383-5187 or 385-2078, or call at # 1-944 Tattersall Dr.

BACH. $154 2-BEDRM. $238

AVAILABLE MAY 1st 1110 Queens. To view, phone 382-8817. Goodwyn Management.

VISTA VILLA 734 LAMPSON

Immediate, 1 bedroom $197. May 1st, 1 bedrooms $179 and $190. Includes heat, hot water, cable, drapes, w-w, balcony, parking, private entrance, child welcome, no pets, 384-0445 or 382-3616.

NEAR OAK BAY

Spacious new condominium, 1 bedroom $285, 2 bedroom $425. Dishwasher, garburator, frost free fridge, self clean range, w-w, some with fireplace and ensuite, locked parking, 595-4011 or 382-3616.

SIMPSONS-SEARS AREA, INhome 3-room basement suite and bath for rent, single or double occupants. Partly-furnished, w-w carpet, laundry facilities, private entrance, pets welcome. $189. 598-6411, days or 595-6782, evenings.

FOR 6 MONTHS, NEAR water, Brentwood Bay. Bright new 1-bedroom apartment with fireplace. Reduced rent for individual or couple in exchange for yard work. Utilities included. Will consider furnishing. 652-1378.

1-BDR ESQUIMALT, QUIET, clean, well controlled building, elevator, laundry facilities, balcony, stove, fridge, cable vision, heat, water, parking included. Close to shopping centre, bus, parks, senior citizen centre. Adults only. No pets. 382-2221.

VERY NICE LARGE TWO BEDroom suite, new condition, carpeted, heat, cable vision and parking included. Controlled entrance, farily new, close to parliament buildings, $260. Quiet, mature adults only please. Phone for appointment 382-1097.

SANSAR APART. 1140 HILLSIDE AVE.

Two bedroom suite, $260. One bedroom suite $200. Modern, spacious, convenient to downtown. No pets. Manager 385-0456

Elmwood Terrace 1399 Stanley Ave.

1-bedroom, heat, hot water, cable, drapes, carpet, close to town, adults only. $178. 595-5257.

AVAILABLE MAY 1ST. 2 or 3-bedroom apartment, super good location, very bright and comfortable, own sun porch. Appliances incl. Royal Oak area. $260 per month. Call now 479-1667.

QUADRA-HILLSIDE

Spacious one-bedroom apartment $190. Steps to shopping and buses, clean, adult only building. Call resident manager. 384-4530, or Realspan Properties Ltd., 388-6454.

CAIRN VILLA

Modern 2 bedroom, park-like setting off Old Esquimalt Rd. Heat, cablevision and parking. Mature adults only. Sorry, no pets. 383-3410.

PRINCESS LOUISE 310 ROBERT STREET

Large spacious 1 bedroom apts available. Heat, hot water, cablevision, parking included. Good bus route. 384-5320, 382-4248.

BEACON HILL PARK

1 block away and shopping close by. Available May 1st, lovely 1 bedroom suite in older home. Rent $225 includes heat and light. Call 477-0073 after 5pm.

UPPER FORT AREA

1 BDRM $201 2 BDRM $233

These suites available May 1st. For details call 598-4739. Adults only, no pets.

LARGE AND VERY ATTRACtive 3 bedroom apartment in older house in Fernwood area (near city centre). Includes utilities, fridge and stove. No children. Available May 1st, $370. 595-4204 or 598-5023.

WALK DOWNTOWN, 2315 Dowler at Queens. Bachelor, $165, Wall to wall, drapes, balcony. Small, quiet, controlled entrance apartment block. Guest room, elevator. Available now. Rental information. 478-6354.

SPACIOUS, ONE BEDROOM condominium suite on top floor of well managed building, next to University. Fridge, stove, wall to wall and other ammenities. Available May 1. $250 month. 388-6686 or 386-0242

PRESTIGE ROCKLAND 2 BEDroom condominium, 2 full baths, rooms, laundry, underground parking, available May 1st. $420. Enquire, Mutual Equipment Rentals, 386-6155. (Leave recorded message evenings.)

FAIRFIELD SPACIOUS 2 BEDroom condominium near Vic General Hospital, quiet adult building only 2 years old. Underground parking, newly painted, $325 per month. Phone 477-4424 after 5 pm.

2-BEDROOM, AVAILABLE now. $140 per month. 386-7607.

SPACIOUS BACHELOR SUITE, 1235 Balmoral $169. Phone 385-4505.

ONE BEDROOM SUITE, 869 Esquimalt Rd. May 1st. 382-3469.

WALK TO WORK 2 bedroom $250. 385-0077, 658-8829.

200 APARTMENTS TO RENT UNFURNISHED

P. R. BROWN & SONS RENTALS

ONE BEDROOM

$179.00—CAROLWOOD APTS. 1381 Pandora Ave.	595-5817
$195.00—CENTRAL MANOR 1230 Fort St.	385-3435
$182.75—OAKVIEW MANOR 3420 Quadra St.	386-6574
$190.00—ROYAL INGLEWOOD 2100 Richmond Rd.	595-2180
$191.00—ROYAL LYNNWOOD APTS. 1310 Hillside Ave.	385-8454
$240.00—SUMMERHILL APTS. 260 Michigan St.	384-4471
$194.00—TOWNSIDE MANOR 975 Balmoral	384-0307

TWO BEDROOMS

$212.00—CAROLWOOD APTS. 1381 Pandora Ave.	595-5817
$224.29 ROYAL LYNNWOOD APTS. 1310 Hillside Ave.	385-8454

BACHELOR SUITES

$163.00—CENTRAL MANOR 1230 Fort St.	385-3435

TOWNHOUSE

Two and Three bedrooms, minutes from town, private patios, park and tennis courts. Two bedrooms from $310. Three bedrooms from $350.

CONDOMINIUMS, DUPLEXES

$375—2 Bedrooms with appliances. No pets, No children. Gorge Area. $300—2 Bedooms, Range and Fridge. Lower Unit, Quadra and Tolmie Area.

P. R. BROWN & SONS 762 Fort St. 385-3435

JAMES BAY BRAND NEW PORT PLACE

2 and 3 Bedroom Townhouses, James Bay

130 NIAGARA ST. ½ Block to the Sea

FEATURING:
—Fully equipped kitchen with dishwashers
—Washers and dryers
—Quality broadloom and drapes
—Franklin fireplaces
—Private enclosed patios
—Includes parking for 1 car
—3 Bathrooms
—Tennis court next door
—Community centre and parks in immediate vacinity
—Excellent bus service.

Renting From $395. ADULTS ONLY

Rental Agent on site daily 12-5:30 SITE OFFICE, 383-6830 MAIN OFFICE, 388-5471 Concord

SEASPRAY PROPERTIES LTD./ REALTOR

1911 Quadra St. 386-3124

1031 BURDETT (Fairfield) NOW RENTING

A new building with deluxe large suites. W-W carpets, drapes, frost-free fridges, full-size range, dishwashers, games room, workshop, laundry facilities and elevator.

Also Included:
FIREPLACES
1½ BATHROOMS
SKYLIGHTS
THERMO WINDOWS
IN-SUITE STORAGE
1 BR + den and 2-BR units.

Rents $405.-$445. per mo. To view call the Bryants 382-5435

WINDSOR COURT APTS.

252-254-258 Gorge Rd. E. BRIGHT SPACIOUS APTS. HEAT INCLUDED. EXCEPTIONAL RECREATION FACILITIES.

Including:
50' indoor swimming pool — saunas — swirlpool — squash court — tennis court — universal gym.
1 Bed. from — $215
2 Bed. from — $275
Adults only — no pets

For information or appointments please call Resident Managers: Mr. and Mrs. Mundy 385-6075 Mr. and Mrs. Bilbrough 386-6008 Office Mon.-Fri. 388-4555 MacArthur Park Estates

THE CHELSEA 865 View at Quadra

Beautiful Bachelor Suites, starting at $168 per month.
—EXCELLENT LOCATION FOR PEOPLE, RETIRING DOWNTOWN.
—WALK TO CHURCH, SHOPPING, LIBRARY, THEATRES.
—QUALITY CARPETING, APPLIANCES AND DRAPERIES
—CONCRETE AND STEEL CONSTRUCTION, WITH BEAUTIFUL BRICK EXTERIOR, AND RECESSED BALCONIES.

Available Immediately or will hold until May. 1 occupancy.

—Enquire about the "SAFER PROGRAM FOR SENIORS" (Gov't Subsidy)

RENTAL OFFICE AND MODEL SUITE OPEN MON.-FRI. 10-6 SAT., SUN. 12-5

382-2139

LARGE 1-BEDROOM, $165. 382-7107.

ONE BEDROOM BASEMENT suite. 595-6249.

ONE BEDROOM APARTMENT, $128 month. 382-2487

200 APARTMENTS TO RENT UNFURNISHED

MAPLEWOOD GREEN

3255 COOK

Bachelor, 1 and 2 bedroom suites. Available May 1. Includes swimming pool, sauna, billards and free heat.

382-0815-if no answer: 382-1288

HILLSIDE and QUADRA $180 BACHELOR $200 1 BDRM

Available now. Also some suites available 1st May. Includes heat, sauna, free parking and drapes. Call res. manager, 385-1908.

"FAIR OAKS"

CLOVERDALE PROPERTIES

3501 SAVANNAH AVE.

SPACIOUS 2 BDRMS.

To rent from $275.-$290, very quiet building, near bus and shopping centre, no children or pets, apply manager, 388-4088.

BACH $175. 1 BDRM., $205 2 BDRM., $245

AVAILABLE MAY 1st 2790 CEDAR HILL RD.

Modern block with shag carpets, free hot water, heat. Res. Mgr. Roy Jarvis, 386-6805. Goodwyn Management.

HYBURY HOUSE

3868 SHELBOURNE

Bachelor and 1 bedroom suites available May 1. Includes swimming pool, sauna, jacuzzi, billiards and free heat.

477-9601-if no answer: 721-3814.

HILLSIDE AREA Between Cook-Quadra

Bach. ste. $174.
1 Bed. Ste. $180.
2 Bed. Ste. $264.

These suites are available May 1st and all rents include heat, cable etc. Please call 384-1738. Adults only. No pets.

BACH. $180 1 BDRM. $200 2 BDRM. $250

AVAILABLE MAY 1st 1010 McKenzie Ave. Mature adults only. No pets. Phone 479-1407 to view. Goodwyn Management.

WESTCOAST COURT

Victoria's most central and convenient location. Walking distance to Woodwards, easy access to all major shopping cnetres. A Few 1 bedroom units available May 1/79. Rates from $195-$210 monthly. For appointment to view 382-4774 or 384-2944.

AVALABLE NOW

Brand new waterfront condominium (approx 1142 sq. ft.) within Victoria City limits. Very luxurious and spaseous 1½ Rm. — 2 bathrooms, 2 bedrooms, $550 per month includes, heat H. water and parking. (Mature people please) contact Wess Dickie (Dickie Agencies) 382-4312 or eves. 477-4662.

SUITES FOR RENT 3244 QUADRA STREET

1-Bedrm. From $205
2-Bedrm. From $263
INCLUDING Heat, Water, Cablevision, Parking
Phone 382-5109 Mr. or Mrs. Cardle

LORD SELKIRK ESTATES

Available immediately, luxury 2-bedroom and den, top floor, corner suite, overlooking Gorge Waterway. Includes fireplace, dishwasher and in suite washer and dryer, recreation facilities. $475 per month. 384-5088 after 5 pm.

WATERFRONT

Available May 1st; a one, two and three bedroom suite in adult only, no pet building. Heat and cable vision included in rent. Building features: indoor pool, games room and sauna. Call resident manager 385-4022, if no answer call Realspan Properties Ltd., 388-6454.

OAK BAY AREA

2151 Hauttain
Adult Orientated building
1 Bdrm. — $223.00
Large Bachelor — $163.00
Available May 1st 1979
Heat-Water-Parking and Cablevision included.
Phone Mrs. Cardinal 592-4355

AQUARIUS APTS

215 Oswego St

To rent May 1st, clean modern suites, wall to wall carpet, drapes, range, fridge, cablevision with sauna and swirlpool. Mature persons only. No children or pets. 1 bedroom with den, $210, $225. 2 bedroom, $265. 384-7627 days.

NEAR JUBILEE HOSPITAL INDOOR POOL

BACH. $183
1 BDRM. $203
2 BDRM/BTHRM $325
for details call 595-0864, 595-7370. Adults only no pets.

LORD STANLEY MANOR

1350 Stanley Ave. 1 bedroom and 1 bachelor suite in modern block. Includes wall to wall, drapes, heat, water and parking. Adults only, no pets. 595-4128.

CRAIGHOUSE

885 CRAIGFLOWER RD.

1 and 2 bedroom suites, $191 and up. Available May 1. Fridge, stove, heat, hot water, drapes, w-w carpet. Vic West bus at door.

382-3480

THE SEAFORTH

One-bedroom townhouse unit, $275 per month: two-bedroom $325 per month. Amenities include controlled underground parking, fridge, stove, washer and dryer.

547-549 Esquimalt Rd.
Manager: Suite 10 Ph: 384-7735
Vidco 388-4232

ESQUIMALT 1-bed. ste. $167.47

Re. As available either now or May 1st. This is a very quiet bldg. Especially suited to senior adults and is oposite shopping and on transportation. Phone 382-0626. No pets please.

BEACON HILL PLAZA

2 bedrooms, 2 bathrooms, fireplace, large balcony, available May 1st. Call 384-5242.

COOK-BALMORAL BACHELOR $145, most utilities included. 383-1840.

PRIVATE BEACH. MODERN 1,2 BR. Bachelor. From $165. 912 Selkirk. 381-5453, 592-7678

WATERFRONT, 1,2 BR. 384-6352, 889 Dunsmuir (Head St).

200 APARTMENTS TO RENT UNFURNISHED

TOWNHOUSES 3 bedrooms, close to shopping and schools, 1½ baths, family room, cablevision, includes stove and fridge, heat, hot water, drapes, parking, spacious lawn, children welcome, no pets. 595-5313.

HIGH QUADRA VERY SUNNY, clean, charming, self-contained bachelor suite in a fine old mansion, lovely parklike surroundings, no pets, $200. Also spacious bright bachelor suite on Bay Street, $170. 382-5240.

IMMEDIATE OCCUPANCY 2 BDRM. SUITES HANDY LOCATION 4026 QUADRA ST. OPEN DAILY 479-0603 CONCORD

ADMIRALS SQUARE 1315 Esquimalt Rd.

Close to shops, bus service, restaurants. Refinished, 2 bedroom vacancies available. Call Resident Manager to view 388-9311 or 381-5531. Concord.

ESQUIMALT

Bach, 1 and 2 bedrooms. Adults only, no pets, includes heat, hot water, free parking, sauna. Res. mgr. 385-4132, Office 384-9793.

WOODWARDS

Area, one bedroom, $200. Bachelor $170. Heat, Cable, parking included. Resident manager 385-6026, 658-8893.

TARA PLACE

Come live with us. The ideal place at the right rent. Bachelor suites only. 383-1833 or come to 1039 View St.

BELMONT TERRACE

1080 BELMONT

201 APARTMENTS TO RENT FURNISHED

DARWAI

MALORI GARDENS
760 Queens Ave. Close to Crystal Pool and short walk to town. Available May 1st. 1 bedroom from $215. 2 bedrooms at $260. Sorry no children or pets. Please call 382-1846.

AVON COURT
490 VANCOUVER
Old country atmosphere in heart of city. Immediate. 2 bedroom ~~$310~~. May 1st, 2 bedroom $290. Includes new furniture, drapes, w-w, hot water, heat, cable. Private entrance to landscaped court yard. Near bus, park, hospital, downtown. Quiet complex, mature adults no pets, 382-3616.

SEVERAL HOUSE OR APARTments, furnished, required to rent from July 9-August 25/79 and some a variety of periods. Preference to vicinity of St. Micheals School, 3400 Richmond Rd. Some cases will apply to single persons, others to families with or without children. Please call collect to Vancouver 736-1611 during office hours or write to J. J. Johannesen, 3737 Oak St., Vancouver, B.C. V6H2M4

CRAIGFLOWER MOTEL
On Gorge waterway, offers deluxe bachelor and 1-bedroom suites at special winter rates. All the comforts of home. Completely furnished with maid service and laundromat on premises. Call 388-7861, Concord.

WEEKLY
DAILY
Adjacent to Parliament Buildings on quiet street. Fully furnished one bedroom suites. Phones (no charge for local calls), Colour TV, Saunas, pool, games room, coin laundry, utilities. Royal Scott Inn, 425 Quebec St, phone 388-5463.

HARTNELL HOUSE
1204 YATES ST.
Modern, downtown, fully furnished. Colour TV and radio, dishes, cutlery and linen, underground parking, security entrance. 2 bdrm suite, $435. 1 bdrm $345. Studio $255. 386-2812

WEEKLY AND MONTHLY. Fully furnished 1-bedroom suite, quietly situated near the Gorge Waterway. Living room with glass sliding door, view balcony, colour TV, indoor pool, sauna, jaccuzzi, laundry. The Oxford Castle Inn, 133 Gorge Rd East. Phone 388-6431.

SUNCREST MOTEL, 360 Gorge Road East, large soundproofed newly redecorated rooms, close to bus stop and shopping centre, reasonable monthly and daily rates. Call your friendly host Ike abnd Ruth 384-5122.

ESQUIMALT
Close in — Top floor, beamed ceiling, ocean views — 4½ rms — (2 Bdrms) heat — H. water — cable — main furniture — parking. $230. Dickie Agencies Ltd. 919 Fort. 382-4312.

JUBILEE HOSPITAL AREA. ON bus route, across from shopping, fully furnished, including linen and kitchen ware. Bachelor and 1 bedroom apartments. $220 to $240 per month. Adults, no pets, 592-9516.

OCEAN MANOR
1 bedroom and studio suites, fully furnished including colored TV, dishwasher, private balcony plus Maid service. 388-7818.

CLOSE TO OAK BAY IN QUIET residential area, spacious one bedroom basement suite, very bright, all utilities. $245. 595-0767. 222222

AVAILABLE NOW, FURnished suite. Utilities included. $150 a month, 385-2743.

FURNISHED BACHELOR suite, includes linen and utilities, share bathroom. 595-1146.

BACHELOR SUITE, SELF CONtained, quiet mature adult. 383-1597.

TWO BEDROOM SUITE, FURnished, available May 1st, adults, no pets. 382-0726.

TWO FURNISHED 1 BEDROOM suites, $180 and $175. Off Oak Bay Ave, Near Foul Bay rd. Available May 1st. 598-3764.

SPACIOUS BACHELOR SUITE, 1235 Balmoral. Phone 385-4505.

202 FURNITURE TO RENT

MAIS
FURNITURE and APPLIANCES
RENT
COLOR or BLACK—WHITE TVs
FURNITURE—APPLIANCES
MICROWAVE OVEN
at PENNIES per DAY
1821 COOK
385-2435

STANDARD FURNITURE
Three Rooms from $47.50 per month
Immediate Delivery
382-5111 737 Yates St.

CAMOSUN
FURNITURE RENTAL
Month to Month
Piece or group
Immediate Delivery
833 Yates 383-3655

203 APARTMENTS WANTED

YOUNG BUSINESS MAN AND family seek sunny, spacious 2 bedroom lower apt or house with yard. Fairfield only. Non-drinkers, non-smokers. $300. 382-2743.

URGENT, TWO 2-BEDROOM suites or duplexes with fireplace, $300 per month maximum, responsible working tenants. Phone after 5 pm, 382-0809.

PROFESSIONAL WOMAN with older children looking for nice modern apt. with controlled entrance, preferably 3 bedrooms. Please call 386-1635 after 5 pm.

QUIET FEMALE STUDENT wants sunny bachelor suite for May to September in Oak Bay, Fairfield or Rockland. Phone 6-7 pm 477-3510.

REQUIRED FOR MAY 1, ONE bedroom, private entrance suite. $225. Please call 595-8739 after 4pm

RESPONSIBLE SINGLE PARent with 2 small children needs basement suite or duplex under $300. 592-9897.

204 SHARED ACCOMMODATIONS

WANTED: HONEST, SINCERE person, non-[illegible] and [illegible] spacious condominium. $175. 479-7371 after 5 pm.

WANTED: NON-SMOKING FEmale to share 3 bedroom character suite, $117 month. 595-0846

LOOKING FOR 4TH PERSON to share character co-op house. Call after 5, 386-0555.

OAK BAY, QUIET LADY, REquires one bedroom apartment. 382-2762

RESPONSIBLE PERSON TO share 4-bedroom communal house, pets no problem. 384-8532.

PERSON TO SHARE QUIET home in Brentwood Bay, vegetarian, non smoker, call 652-3653.

SPACIOUS DUPLEX TO share, James Bay, female. 382-0562 or 595-7111.

204 SHARED ACCOMMODATIONS

DOG-LOVER, SHARE MY DOGS and home, I am away a lot and need your help. Nice home, fireplace, garden, good stereo, color tv, Langford. $135 per month. 474-1550 or leave number at 388-4238.

AVAILABLE IMMEDIATELY Four furnished bedrooms, separate entrance, kitchen and large bathroom, laundry facilities, utilities included. $100-$125 per month. 595-8618.

FREE ROOM AND BOARD plus small allowance in exchange for light housekeeping duties. Position available immediately. Phone 381-5622.

COMPLETELY FURNISHED room in a two bedroom apartment, available May 1 to Sept. 1. Washing facilities, $89 per month. 383-3409.

STUDENT OR COUPLE NEEDed to share house near Camosun College, May 1. $200 per month. Interested parties may call 592-3203 between 6 and 7 pm.

VEGETARIAN NON SMOKING Female needed for large friendly home, Gorge area. Pets, children no problem. 386-2990.

1 TO 2 PERSONS WANTED TO share large furnished, modern house from now till June 30th. $150 utilities included. 477-0209.

WOMAN TO SHARE WELL furnished secluded home with mature working person, $200 utilities included. 479-0134.

ROOM AND SHARE HOUSE, $100. Responsible person preferably vegitarian, non-smoker. 383-9426.

NON-SMOKER PRO VEGETARian to share house, Gorge area. $150 per month. June 1st. 386-0403, Linda.

ROOM IN EXCHANGE FOR BAbysitting one child mostly evenings, prefer. mature lady. 385-2588.

206 DUPLEXES TO RENT

3 YEARS OLD DUPLEX, Happy Valley and Glen Lake area. Available May 1, 3 bedroom, 2 bathrooms, harvest gold appliances, wall to wall, fenced back yard. Rent $350 month. References or cleaning deposit. 479-2788

AVAILABLE MAY 1ST: HILLside — 3 bedroom main floor duplex. Fridge, stove, fireplace, heat and water included. $375 p/m. Call Audrey at 388-6161 (24 hrs) PAC-WEST INTERNATIONAL REAL ESTATE BROKERS INC.

JUBILEE AREA, S/S DUPLEX, 2 bedroom, living room, wall to wall carpet, beautiful kitchen, colored bathroom. Fridge and stove, washer and dryer, no pets, adults only. $325. 598-7840, 477-5255 after 5pm

OCEAN VIEW
Huge 3 level deluxe duplex with FP, in lovely country setting. Over 2300 sq.ft. 3-bedrooms, 2½ baths, full appliances, fully decorated, $450. Roscoe Develpments, 642-5254.

DELUXE MODERN 2 BDRM Lower duplex. Fireplace, completely carpeted, fridge, stove, drapes, immaculate, $335 per month, including utilities. Rebate to good tenant. To view phone 386-6582.

TWO BEDROOM UPPER DUplex, available May 1st, 1248 Denman St. Fridge, stove, heat and hot water included. Separate entrance, $256. Inquire at lower suite or phone 385-7876, 385-7625.

LARGE, LUXURY TOWNhouse units for rent. 3 bedrooms, 1½ bathrooms, dining room, eating area, fireplace, close to all amenities. From $425. monthly. Please call manager, 721-3381.

TWO QUIET WORKING GIRLS to rent large lower 2 bedroom. Appliances, heat, private parking, no pets, $350. References. May 1st. 595-7914 6 pm-9 pm.

THREE BEDROOM SIDE BY side duplex on quiet cul-de-sac, close to schools, shopping, bus and University. June 1st. $375. 652-4980.

FAIRFIELD LOWER 2 BEDroom including fridge, stove, heat and hydro, $340 month. No pets. 598-1727.

2 BEDROOM, GROUND FLOOR duplex, available May 1, fridge, stove, washer, dryer, $265 month. Responsible couples only. 383-7630 after 4pm

3-BEDROOMS, SXS, W/W, fireplace, stove, fridge, dishwasher, washer and dryer. Available in 1 week. 861 Admirals. $390 per month. 598-8676.

CLEAN SXS DUPLEX, 2 BEDrooms, 1 down, full basement, drive in garage. Fridge and stove. No pets. Elderly or working couple preferred. 384-7960.

CEDAR HILL MODERN SIDE X side. 2 bedroom, full basement with rec room. Appliances. Water and carport included. $365. 478-1950.

ESQUIMALT OLDER 3-4 BEDroom duplex. Stove, fridge, wall to wall and drapes. Newly decorated. No pets. References. $325. 386-3051

MAY 1, 3 BEDROOM UPPER duplex, stove and fridge, furnished or unfurnished, pleasant yard. Fort and Pemberton. 385-4046.

SXS DUPLEX, LANGFORD. 3 bedroom, 1½ bathrooms, carpets throughout. $350 per month. Will rent with option to purchase. 477-8687.

NEWER 3 BEDROOM TOWNhouse, 2 baths, 4 major appliances, carpets and drapes throughout. $365. 381-5065 after 4.

FAIRFIELD, UPPER ONE bedroom including fridge, stove, heat and hydro, $240 month. No children, no pets. 598-1727

ONE BEDROOM DUPLEX, quiet street in Oaklands. Responsible mature person required. 595-7770.

QUIET, 2 BEDROOM, UPPER duplex, utilities included. $275. No children please. 595-6706 after 5pm

AY 1, MODERN, QUIET, clean, one bedroom duplex, appliances, carpetted, covered parking, buses. $235. 477-8416

SIDE BY SIDE DUPLEX, Langford area, 3 bedrooms, available May 1st. $220. 478-5241, 479-2564.

THREE BEDROOM DUPLEX, one block off Beacon in Sidney. $300 month. Available May 1. 652-2049

ESQUIMALT, SEAVIEW, three bedroom side by side duplex with basement and carport, $375. Available May 1st. 477-2473.

OAK BAY 2 BEDROOM CHARacter duplex, top floor, separate yard, balcony, 2 blocks to Rec Center. 477-3466.

AVAILABLE IMMEDIATELY, 2 bedroom, fridge and stove, seperate entrance, no pets. Close to shopping. 479-9587.

UPPER 1 BEDROOM DUPLEX, Available May 15th. No pets. Close to shopping and schools. No pets. 479-9587.

LARGE 1 BEDROOM DUPLEX, walking distance to town, $200 per month. [illegible] and [illegible]

2 BEDROOM UPPER SUITE, $160 a month. Fridge and stove, 3266 Whittier Ave. 658-1016.

LANGFORD-JACKLIN RD, upper 3 bedroom, stove and fridge, heat. No pets. $340 per month. 478-5260.

3 YEAR OLD, 3 BEDROOM full basement side x side duplex, $395. 477-8522.

LOWER 2-BEDROOM, 148 EAST Burnside, $180. Quiet. Appointments, 384-7479.

WOOLCO AREA, LOWER DUplex, 2 bedrooms, stove, fridge, heat included. May 1st. $250 per month. 479-1588.

3 BEDROOMS UPPER DUPLEX with view, to rent for $285. at 213 Skinner Street. Ph. 384-4326.

206 DUPLEXES TO RENT

ESQUIMALT — 1-BEDROOM unit in fourplex. Living room (w-w), bathroom, kitchen with eating area. Heat included, $170. Available May 1. Call 384-9335. david burr ltd.
655 Fort St. 384-9335

3 BEDROOM, 1600 SQ.FT. WAterfront suite in triplex, wet bar, 2 bathrooms, new throughout, eating area plus living room. All appliances included. Available immediately. $500. 592-7246

210 HOUSES TO RENT UNFURNISHED

BROWN BROS. on LANSHARD
"People Helping People"

$375.00 970 Woodhall Drive. 2-Bedrm plus den, SxS duplex, very nice area.

$350.00 12-117 Simcoe. 2-Bedrm townhouse, den in loft with skylight, large sundeck, carport, w-w carpets throughout.

$525.00 994 Clarke Drive. 3-Bedrm, h/w + w-w carpet, dining room, fireplace, very nice area.

$294.00 3356 Shelbourne St. 3-Bedrm, 1½ bath, SxS duplex, large, close to schools and major shopping centre.

$475.00 5557 Old West Saanich Rd. Modern 3-bedroom house in a rural setting, full basement, large yard with sundeck over carport.

FOR FURTHER INFORMATION, PLEASE CALL BROWN BROS. AGENCIES LTD., 385-8771.

2 B/R DUPLEX IN LANGFORD, large kitchen, WW. Fri. and Sat. $335.

Glen Lake Area. 3 BR, W/W, FP, appliances — on cul-de-sac. $360 P.M. avail. May 1. 386-3494.

Helmcken Area. One level 3 bdrm, FP, quiet street, appliances. $400 P/M. Avail. June 1.

Glandford Area. Quiet dead end st. 3-BR — one level, FP, FR and Stove, washer, corner lot. Avail. May 1. $395.

Cute 2-BR with FP. Garden, Fr. and St., Esq. area. Avail. May 1. $275.

CENTURY 21 Western Homes
1037 Cloverdale Ave.
386-3494 (24 hrs.)

DELUXE 3-BEDRM. TOWNHOUSE
MORNINGSIDE WEST
GORDON HEAD AREA
1½ Bathrooms $360
2½ Bathrooms $375
Exceptional sound proofing. Low cost oil heating. W-W carpets, full basement. Electric fireplace, free water and cablevision, washer, dryer, fridge and stove in each unit. Available May 1.
Phone Mr. or Mrs. Turner for viewing 477-3481
Viewings 9 a.m.-6 p.m.
Byron Price and Assoc. Ltd.
385-2458

JAMES BAY, 3 BEDROOM DUplex, washer, dryer, $375. 382-0554

SMALL HOUSE FOR RENT $140. No pets. Phone 479-0498.

211 HOUSES TO RENT FURNISHED

SEVERAL HOUSE OR APARTments, furnished, required to rent from July 9-August 25/79 and some a variety of periods. Preference to vicinity of St. Micheals School, 3400 Richmond Rd. Some cases will apply to single persons, others to families with or without children. Please call collect to Vancouver 736-1611 during office hours or write to J. J. Johannesen, 3737 Oak St., Vancouver, B.C. V6H2M4

SMALL COTTAGE, MAGNIFIcent waterfront, 10 miles west of Sooke, available May 1, gardening privileges. $165 plus light caretaking to clean, reliable tenants. Regret no children. 646-2824.

2 BEDROOM MODERN BUNGAlow, close to everything, fireplace, some appliances, $350 monthly. Call 479-0290 or 598-8768.

2 BEDROOM MOBILE HOME, adult park, close to bus, May 15th. $300. 479-0803.

212 HOUSES WANTED TO RENT

TEACHER'S FAMILY WITH 3 children, no pets, requires furnished 3-4 bedroom house, cottage from approx. July 16 to Aug. 15. References available. Willing to exchange homes. Phone evenings collect 613-225-7425, write Mr. and Mrs. D. Read, 1181 CDeer Park Rd., Ottawa, Ontario, K2E 6H4.

FINANCIALLY SECURE childless couple. References and garden talents. Desire one of these furnished or unfurnished residential attributes: seclusion, waterfront, suburban-privacy, wilderness, trees, stream. 479-0941.

WORKING COUPLE MOVING from the Cariboo to Victoria area around 15th May would like to rent 3 or 4 bedroom house with basement close to schools and buses. References can be supplied. Phone after 6 pm. 386-3594.

EMPLOYED GARDENER. Christian family. Non smoker, non drinker, seeks reduced rent for care of your property. Oak Bay preferred. 595-8037, after 4:15 pm.

HARDWORKING COUPLE will improve your property and pay up to $250 a month rent. Have small pet. Prefer country. 656-6330.

COUPLE, YOUNG CHILD SEEK three bedroom waterfront (water views) home. Garage and/or basement. Oak Bay, Fairfield. June 1. References. 478-3608.

2-3 BEDROOM HOUSE WANTed by responsible middle aged couple, excellent references, for June 1, quiet location in Saanich, Gordon Head, Oak Bay. 658-5067.

WANTED: REASONABLY priced country or scenic apartment/house for resonsible married couple, (non-smokers), call collect 743-3001.

MATURE COUPLE, NO CHILdren, business exec. seeks 3-bedroom house with lease, rent $400-$500, Oak Bay-Cadboro Bay area. Victoria Press, Box 821.

WORKING COUPLE LOOKING for duplex, cottage or small house. Brentwood Bay/Central Saanich area or Fairfield/James Bay area. 382-9304 after 6 pm.

RESPONSIBLE STUDENT will caretake your home for summer months or am looking for a 1 or 2 bedroom suite for 1 year. 595-7023.

RESPONSIBLE, MARRIED couple require 2, 3-bedroom house to $300. References. 388-7756.

RESPONSIBLE COUPLE looking for duplex or house. Reasonable rent. Excellent care given. 478-9473.

PHYSICIAN REQUIRES 3 OR 4 bedroom house with family room or den and fenced garden, prefer Oak Bay area. 595-2725.

RESPONSIBLE WORKING couple require small 1-bedroom home for May 1. Willing to pay $230 per month. 386-6336.

OR DUPLEX WITH FIREplace, fridge, stove, yard or acreage. 642-4390.

HOUSE WANTED BY WORKing couple, for June 1st. References. 658-8743.

PROFESSIONAL MAN AND family require 4 bedroom home. 658-8712 evenings.

215 HALLS, WAREHOUSES STORES and OFFICES TO RENT

"THE GABLES", HERITAGE office Building, Fort and Linden, 650 sq ft ground floor, $350 per month all inclusive. 656-5909.

AVAILABLE IMMEDIATELY, 410 sq ft prestige office space for subleting by month or term of 1 year at cost. Call 384-7119.

OFFICE FOR RENT, GORDON Head area, approx 265 sq ft plus sharing waiting room. 477-4211.

215 HALLS, WAREHOUSES STORES and OFFICES TO RENT

SEASPRAY PROPERTIES LTD./REALTOR

1911 QUADRA 386-3124

OFFICES:
Hartwig Court 800 Sq. Ft.
1005 Broad 980 or 2200 Sq. Ft.
3960 Quadra 1010 Sq. Ft.
2614 Bridge 125 S.F. $80.
464 E. Burnside 1400 Sq. Ft.
3025 Shakespeare 1200 Sq. ft.
836 Devonshire 400 Sq. Ft.
3440 Douglas St. 2700 Sq. Ft.
3293 Douglas St. 2200 Sq. Ft.

RETAIL/STOREFRONT
3400 Douglas 2300 S.F.
Stadacona Centre from 700 S.F.
Gov't & Bay 2500 S.F.
Burnside Plaza 2000 S.F.
2614 Bridge St. 611 S.F.

WAREHOUSE
Gov't & Bay 1200 S.F. + Office
Nanaimo 3500, 7000 S.F.
426 Esquimalt 1200 S.F.
834 Devonshire 3500 to 16000 S.F.
R. D. LAW 386-3124

WESTMONT REALTY LTD. 388-4434

COMMERCIAL LEASING AVAILABLE
SHOPPING CENTRE
Busy intersection, new, 80 per cent leased.
Call JOHN ADDICOTT.

OFFICE SPACE
950 sq. ft. near T & C shopping centre, ample parking. $250 monthly. Call RICK KINNIS.

OFFICE SPACE—HILLSIDE
Approx 1,100 sq. ft. Ample parking, $600 month gross including janitor. Call WILF GEE.
388-4434
WESTMONT REALTY (1977) LTD.

MEDICAL OFFICE
1105 Pandora Ave. 471 sq.ft. of partitioned Medical Office space located in the Medical Arts Building, immediate possession.

DOWNTOWN OFFICES
A choice of office space from 335 sq.ft. up to 2200 sq.ft. available to view in modern air-conditioned building opposite city parkade. Attractive low rates.

RETAIL STORE
A small retail unit (400 sq.ft) in the mall at 720 Yates St. Now available.

SHOPPING CENTRE
A 835 sq.ft. retail outlet with a 286 sq.ft mezzanine area, available in the Esquimalt Plaza at 1153 Esquimalt Rd. Immediate possession.

MORGUARD PROPERTIES
Phone 383-4168

WAREHOUSE
FROM 3500 to 16,000 sq.ft.
Near new concrete block building at 834 Devonshire Rd., including approx 2000 sq. ft. office, 4 washrooms, 7 large overhead doors, deck loading, will accommodate 45' trailers, 20' ceiling, fenced in for security, drive-up ramp for trucks into warehouse, plenty of parking, heated. For more information please call 477-6621.

OAK BAY
$275 per mo. 2-room suite, 240 square feet, next to Oak Bay Rec. Centre. Available immediately.
JACK MEARS
OAK BAY REALTY LTD.
Rental Department
598-3321

HERITAGE OFFICE SPACE!
Offices from $150 per month in this renovated Heritage building located on Government St. Appx. 2000 sq. ft. for lease.
GERRY MARTIN
Seaspray Properties Ltd.
386-3124

COMMERCIAL Or Office Space
1. 1140 sq. ft.
2. 800 sq. ft.
Ground floor, air conditioned, free parking. Phone John White 388-7868.
Dunsmuir Properties Ltd.

Prime Office/Retail
Avail. immed. Ground floor. 800 to 2200 sq. ft. Prime high traffic area, 3534 Quadra St. Lots of parking. $6 per sq ft

ORACLE PROPERTY MANAGEMENT LTD
388-7813 382-9264 592-3163

DOWNTOWN
New store, adjacent to Household Finance and Travel Network in newly renovated building, just off Douglas. 950 sq.ft. Rent, $680 per month includes heat and taxes. SPACE in the same building on ground floor. 725 sq.ft. $280 per month.
ROYAL TRUST
388-4311

STUDIO—OFFICE
Space available in areas from 250 - 600 sq. ft. Some rents include heat and light and some space is available immediately. For details call Mr. Anderson at 382-2721.

OFFICE
836 Devonshire Rd. Main floor, approx 400 sq. ft. 2 offices and washroom. Lots of parking, electric heat, carpet, curtains, $200. Please call 477-6621.

ALL YOU HAVE TO DO IS PAY for your phone. Everything else is supplied; your own private office, a waiting room, receptionist and utilities. All for as low as $240 month. 382-2170 or 388-6275 pager 997.

FOR LEASE: ALL OR PART, 5,800 sq. ft. commercial in Langford. Good parking, also two bedroom residents and 2,500 sq. ft. of useable basement, ½-acre fenced property, available now. Phone Nanaimo 112-754-3115 after 7 pm.

OFFICE SPACE
1820 Blanshard Street, near the Bay. Total ground floor of 2800 sq. ft. usable. Excellent improvements included (offices, partitioning, etc.). Call Pontelx Properties, 595-2059 or 386-7032.

Unique Opportunity
Shared rental space available in prime down town retail location — High traffic — excellent terms [illegible] Phone 477-0753, 6 pm to 9 pm only for full details.

OAK BAY AVENUE
Prime location in attractive building, good exposure, air conditioned, 990 sq. ft. available immediately. 388-6652, 384-5310.

ASSORTED SINGLE OFFICES, secretary and board room available, wire fence storage, inside storage lockers, big or teeny just call 388-5714.

SIDNEY, OFFICE SPACES. 180 sq.ft. to 2165 sq.ft. available. Air conditioning, elevator. For inquiries 656-1421, 205-2453 Beacon Ave.

OFFICE SPACE
Approximately 1000 sq.ft. of renovated space including private offices, just a few blocks from town. 382-4218. Evenings 598-7273

215 HALLS, WAREHOUSES STORES and OFFICES TO RENT

REALSPAN PROPERTIES LTD.
846 BROUGHTON 388-6454

WE SPECIALIZE IN LEASING
WHARF ST. AT BASTION SQUARE
10,000 sq. ft. of retail and 20,000 sq. ft. of office space. Newly improved space in a high profile area.

THE BAINS CENTRE
RETAIL
OFFICE
WAREHOUSE
excellent space, North of Douglas, located on Oak St.

MARKET SQUARE
Quality office space in a good setting.

HARTWIG COURT
1,265 sq. ft. of improved office space overlooking the Harbour.

SIDNEY
Quality retail space, centrally located.

BROWN BROS. on LANSHARD
"People Helping People"

1006 FORT ST.
3000 sq. ft. prime office space, good parking, air conditioned, excellent co-tenants. Will subdivide.

830 PEMBROKE ST.
2100 sq. ft. ground floor office area, good parking, heat included, at $6.50 sq. ft. Available now.

829 ADMIRALS RD.
1800 sq. ft. of bright ground floor office space, very reasonable. Excellent parking, some partitions already in. Also, 460 sq. ft. available at $125.00.

643 DAVID ST.
9000 sq. ft., good parking, 6300 on main with large loading doors at ground level. 2700 sq. ft. mezzanine and office area, $4.50 sq. ft. Suitable wholesale sales and storage.

For further information please contact Brown Bros. Agencies Ltd., 385-8771.

DOWNTOWN
Warehouse space, 1100 sq ft, good access. $170 per month. Available May 1st. Dowell's Cartage, 503 Yates St.

WAREHOUSE OR MANUFACturing, excellent central Saanich location. 2400 sq.ft. to 4500 sq.ft. including offices. New building. 16' clear ceiling, power, low lease rate. 652-1777

DOWNTOWN RETAIL
Good commercial location, 764 Yates St, 980 sq. ft. $700 per month. 385-6718.

233 MORTGAGE LOANS AND INSURANCE

MORTGAGE NEEDS
Low Cost Residential and Commercial mortgage financing available. If you have tried to obtain a conventional mortgage and were turned down due to credit problems, or not enough equity in your property we may be able to help.
Courtesy to fellow brokers
CALL
CLIFF JOHNSON
382-8215
First Victoria Financial Corp.

1st AND 2nd MORTGAGE LOANS
SOOKE—GULF ISLANDS
SHAWNIGAN—DUNCAN
UP-ISLAND—MAINLAND
We specialize in Land and Land Development Mortgages anywhere in B.C.
Existing Mortgages Bought
Call Mr. Douglas Hawkes
384-7128 (after hours 477-9544)
DOUGLAS HAWKES LTD.
990 BLANSHARD ST.

MORTGAGE MONEY AVAILABLE
Fast—Courteous Service
GLENGARRY REALTY
479-7138 (24 hrs.)

234 MORTGAGES FOR SALE

PROMISSORY NOTE $6500- 18% PA, will discount substantially. 477-0288.

235 WANTED TO BORROW

FIRST AND SECOND MORTGAGE LOANS REQUIRED
For complete sub-divisions. Floating interest rates with prime rate used as base. Minimum 15% on first and 17% on seconds with interests payments monthly. Amounts accepted from $5,000. For further information call D. Barrie Hamilton, 478-9581 or 382-0369.

WATERMAN & ASSOCIATES REALTY LTD.
923 GOLDSTREAM AVE. 478-9581

$700,000.00 FIRST MORTGAGE required for completion of 40 lot subdivision. Superb view lots from ¼ to ½ acre in size located in Colwood area. Floating rate offered at prime plus 4%. For further information please contact D. Barrie Hamilton.

WATERMAN & ASSOCIATES REALTY LTD.
923 GOLDSTREAM AVE. 478-9581

240 BUSINESS OPPORTUNITIES

FOR LEASE, FULLY FURnished restaurant in excellent Nanaimo location, approximately 3,000 sq. ft. For further information call 122-754-2822.

PET SHOP: FOR SALE BY owner, birds, fish, and macrame in busy shopping centre. $9,000 or reasonable offer. 595-8572, 479-1056.

GEAR UP FOR SUMMER BUSIness, lease and improvements for sale, good two storey location down town. Write to Victoria Press Box 835.

FOR SALE, BEAUTY SALON, situated in beautiful Parksville. For information call 248-5911 weekdays or 338-5978 Sundays.

TRACTOR-OPERATING BUSIness of mowing, rotovating, hauling, including contracts. 477-5167.

240 BUSINESS OPPORTUNITIES

REALSPAN PROPERTIES LTD.
846 BROUGHTON 388-6454

SPECIALTY RESTAURANTS
A well established gourmet restaurant. Ease of operation by a small staff make this a real profit builder. Downtown location caters to tourists and local traffic.

Pizza and spaghetti restaurant in a country setting. Well equipped, pleasant decor, easy financing terms available on the asking price of $48,000.

Get away from it all and enjoy life by running your own dining establishment over-looking the Pacific rollers. This restaurant, 2-bedroom home and property can be yours for $175,000.

TV AND RADIO STORE, "NEW" $7,200
DRAPERY BUSINESS- $15,000
UNISEX HAIR SALON $46,500
For further information call STAN POLLARD
384-6013 388-6454

AUTO WRECKING AND CAR SALES DOWNTOWN DUNCAN
Large lot — concrete block building. A good partnership operation. Stock negotiable at reasonable price. $139,000.
Dick Strobl, 477-0450
Office, 477-1841
Al Bull, 477-2149
Block Bros. Realty Ltd.

SUPERB FAMILY BUSINESS QUALICUM BEACH RESORT
7.1 commercial zoned acres with highway and river frontage.
—16 kitchen units
—10 new sleeping units
—4 cottage
—1 triplex
—10 fully serviced R/V pads
—7 partial serviced R/V pads
—40 campsites
—2-bdrm owners unit
—commercial sized swimming pool
—lots of room for expansion.
Invest in your future.
Dick Strobl, 477-0450
Office, 477-1841
Al Bull, 477-2149
Block Bros. Realty Ltd.

Managable Motel
Ideal Husband and wife motel operation in Duncan. There are Owner's 3 bedroom accomodation and 16 rental units. Business is showing a good cash flow. Offered at $310,000.

Riverfront Development Potential
Excellent long term development potential on approx 12 acres and 1500' of Cowichan riverfront. Currently receiving revenue from 24 furnished cabins, 28 trailer spaces and tenting. Site could acccomodate a mix of uses. Offered at $775,000 with vender willing to carry financing.
For further information contact John Sutherland, 746-6177 or 748-2965.
NANAIMO REALTY (DUNCAN) LTD

BEAUTY SALON
TRULY THE MOST FOR THE LEAST. 4 individual booths, could easily be increased. 2 basins, 6 dyrers. Colourex and Uniperm machines. Grossing approx. $27,000. P.A. 4 operators and a shampoo girl. Asking $15,850. Try your offer. To view call PATTIE or PETER BARDON 388-6258 or 384-3947 Cedric Steele Realty Ltd.

TRAILER PARK
Busy Qualicum Beach location only fifty yards from miles of sandy beach and great salmon fishing. Easy to operate. Listed $215,000. (Trade for small home or revenue considered). Details and brochure call:
JOHN SHAVER 382-9444
LARRY LINEHAM 595-0134
National Trust 595-2121

DISCOTHEQUE— $90,000
721 Fisgard. Cerwin Vega Main components. Ocho disco system, 1000 watt outlet. Seating capacity 425. Cliental established. Financial statements with:
Residence Christine Milan Office
592-3652 477-1841
Block Bros. Realty Ltd.

NEIGHBOURHOOD PUB:
Located Jaffray-Rosen Lake area in the B.C. Kootenays. Gross approximately $175,000/year, net approximately $60,000/year. Asking $360,000: $90,000 down includes three bedroom house. Contact Mr. P. L. Jones at East Kootenay Realty Ltd., 25 10th Avenue So., Cranbrook, B.C. Phone 426-8211 or evenings at 489-2408.

BUSINESS OPPORTUNITY
Thriving Sports Store. Downtown Campbell River — Shows excellent return on investment. Ideal family business. Only bonified inquiries welcomed. Contact Ralph Walker of Walker Realty Ltd. at 1424 Ironwood Street, Ironwood Mall, Campbell River, B.C. V9W 5T5 — (604) 287-9101.

BUTCHER'S DREAM
Well established freezer meat business. Completely equipped. Walk in and begin earning an excellent return on your investment of only $7,500. Low lease agreement available to right party. Call 478-6050 evenings.

CLASS A HOTEL
Only outlet in Jordon River, B.C. Hard liquor, beer parlour, cafe, dining room. 13 rooms rented under Room and Board for 7 months. Excellent net return. $395,000.
598-5144 Ralph Keller 388-4076
T. L. Mann & Associates Ltd.

BAKERY
Vancouver Island. Be your own boss, well established bakery and coffee shop for sale., Owner retiring. Good down town location in prime tourist resort. Victoria Press Box 610.

OVER 20 YEAR OLD PRINTING plant in Duncan B.C. for sale. Owner injured and wanting other interests. Expansion potential. Fully equipped and in good location. Open to offers, write P.O. Box 1480 Ladysmith B.C. V0R 2E0.

RESTAURANT CAFE
Prime downtown location. Seats 37 people. Well established. Ideal for family operation. Financial statements available. Asking $48,000.
388-7557 Clifton Mak 479-0788
Capital City Realty Ltd.

GROCERY STORE
Busy corner store, turnover of approx. $200,000 per annum. Full price $18,000 plus stock. Phone Victor Wong, 385-2458, Byron Price & Assoc. Ltd.

Vancouver Island Bakery
Be your own boss, well established bakery and coffee shop for sale, owner retiring, good down town location in prime tourist resort. Victoria Press Box 610.

UNIQUE TOY AND HOBBY business in upper Vancouver Island, $45,000 plus stock, further inquiries to Victoria Press Box 721.

PORT HARDY TAXI (1977) LTD. Only licenced taxi for the Port Hardy area. Curently operating four radio equipped cars. Contact Vern Logan, Totem Realty Ltd., Box 185, Port Hardy or 949-6755.

FLORIST SHOP A MEMBER OF UFC and FTD. Showing very good increase in sales and profit. Ideal owner operator situation. Apply Box 6316 Station C Victoria.

240 BUSINESS OPPORTUNITIES

INDUSTRIAL LOT OR HOME
Lot size is 50x120. Zoned M2, workshop and extra room in basement. Good parking. Or 3-bedroom home with a large-sized living room and bright kitchen. Asking $49,500. Please call PHYLLIS COUTTS 598-3321.

WAREHOUSE WITH ENCLOSED LOT
Rolling Link gate. Separate entrance to warehouse. 3-phase electricity, heat and air conditioning. 2 bathrooms, kitchen or 3rd office. Extra plumbing. Tenant in warehouse area. Showroom and parking in front. Make an offer to $150,000. Please call PHYLLIS COUTTS 598-3321 or 388-9563.
JACK MEARS
OAK BAY REALTY LTD.

DUNSMUIR 388-7868

388-7868
15 UNITS PLUS OWNERS SUITE
Ideal family motel operation. Excellent condition $65,000 spent in last year refurbishing with quality materials. Easy care cement block building. Can add 5 more units. In 1 Mile Circle. Trade house, lot or mortgages as down payment. Asking Price $295,000. MLS 39322. Frank Wills, 388-7868.

MEAT MARKET PEACE RIVER DISTRICT
New building and equipment in one of the fastest growing communities in Northern B.C. Good retail business as well as bulk orders to camps. Statements available. Priced at $160,000.00 for details.
388-4434 RICK KINNIS 388-4434
WESTMONT REALTY (1977) LTD.

CARPET DYEING
Perma Color is now accepting applications for a carpet dyeing dealership for Victoria and Vancouver Island. The system cleans and redyes faded carpets to the original colour or changes the colour completely. For more details call or write Perma Color Canada Ltd., 4218 Yuculta Cres. Vancouver, B.C. V6N 3R5, 263-2222.

ESTABLISHED IN SOOKE merchants center, very reasonable, or partnership opportunity. 595-2310.

FULLY EQUIPPED PHOTOgraphy studio. Innovation II, 384-5323 or 388-7485.

SMALL GROWING BUSINESS showing good return. Travel necessary. 474-1687 after 6 pm.

LOCAL GARDEN CENTRE FOR sale, good location, phone 477-5361.

SMALL ENTERPRISING SHOE store in Sidney. Growing business. 656-7024.

241 BUSINESS OPPORTUNITIES WANTED

MEDIUM TO LARGE MOTEL wanted on Vancouver Island or Lower Mainland. Reply to Victoria Press Box 808. No Agents Please.

244 REVENUE PROPERTY

SUNRISE REALTY 595-3341

BIG VALUE!
Older, Revenue Home
9 SUITES—$9,500 net per annum
GREAT LOCATION
$69,900
Call
Gordon B. MacDonald
383-2889 for details

DUPLEX FORECLOSURE
Government foreclosure dictates sale below replacement cost. Hillside-Doncaster area on 6300 sq. ft. of land. Up and down, in immaculate condition and fully self-contained with tenants paying all utilities. Minimum down with rents packing the mortgage. Low 60's. Try your offer. Exclusive. 388-5555 (24 hr), Chummy Crabbe, 479-7998 (Res.). B.C. Land & Insurance Agency Ltd., 530 Broughton St.

P. R. BROWN AND SONS LTD.
"People Helping People"
UPSTAIRS DOWNSTAIRS
A solid 2 bedrm

244 REVENUE PROPERTY

WATERVIEW DUPLEX $75,000

On a quiet well-kept Gorge Area dead-end street overlooking Gorge waterway. Kinsmen Park and tennis courts. Main suite 3 bedrooms, 1350 sq. ft. and rented at $375 per month. Second suite 2 bedrooms, 1000 sq. ft. rented at $275 per month. Both with fireplaces, hardwood floors and a good solid building in great area. Just listed and flexible financing. DOUG POWELL 592-6417 or pager 388-6275 No. 878 or 386-6164 CASTLE PROPERTIES LTD.

CHARACTER DUPLEX $39,900

Try $2500 down on this DUPLEX close to everything. Upstairs is a 1 bdrm. suite and main is a 2 bedrm. suite. Rents $400 per month. Drive by 1221 Yukon AND THEN CALL:

GERRY MARTIN
477-7050
Seaspray Prorperties Ltd.
386-3124

MOBILE HOME PARK NEWLY LISTED SUPER POTENTIAL $269,000 GOOD FINANCING STATEMENTS AVAILABLE

DOUG POWELL, 592-6417 or 386-6164 or pager 388-6275, No. 878, CASTLE PROPERTIES LTD.

FOR THE SMALL INVESTOR

Real Estate is still one of your better investments against inflation. We have for your inspection a Legal 3 suite apartment each with their own meters, heating and entrances. Certainly not fancy but in good rental area and will how a good return on your investment. Asking only $48,900. ML

STAN TRONT 477-2829
CHARLES ARNOLD 592-6454
HENDERSON REALTY LTD.
385-9741

63 SUITE - ARP NANAIMO, $1,540,000. 58 suites - $1,140,000. 55 suites - $1,100,000. 16 suites - $385,000. All units in good rental areas and 5 years old or less. For information on these blocks or others call Stan Lind 383-1953 or 592-6887 Westad Realty Ltd.

21 SUITES

4 years old, and close to downtown. Annual gross over $42,000. Owner will carry 2nd mtge. Full price $325,000. JIM RANSON, 479-5910, Westgate Rlty, 388-9941.

10% FINANCING ON THIS 5 year old immaculate 3 bedroom duplex plus appliances. Asking $79,900. Tom Evans 652-2620, 386-7545 Island Homes.

FOR SALE BY OWNER, RENOvated up and down duplex, Gorge area, offers to $56,900. 382-7954 evenings and weekends.

245 REVENUE PROPERTIES WANTED

CASH BUYER

For apartments or Commercial Buildings, must have true value exceeding $1,000,000. Will pay cash to financing or all cash. (Courtesy to agents.) All replies held in confidence. Please call

GERRY FINNIGAN
388-6258
Cedric Steele Rlty. Ltd.

EUROPEAN INVESTOR

Wants to expand his portfolio to include the Victoria area. He will look at any realistically priced revenue situation up to $3,000,000. Any reply will be treated as strictly confidential. Call

GLENN NICHOLLS
598-5144 598-7689
T. L. Mann & Associates Ltd.

247 COMMERCIAL OR INDUSTRIAL PROPERTIES

Cedric Steele Realty Ltd.
388-6258

$71,100

Retail Warehouse complex, fully leased, asking $675,000. Concrete building close to town. $160,000 cash to mortgage.
CEDRIC STEELE 592-3842

SHOPPING CENTRE

6 Tenants in this fully leased centre, net increasing to $103,000. Asking $1,000,000. Low down payment to good covenant.
CEDRIC STEELE 592-3842

3 Small Shops Lot Size 4695 Sq. Ft. Zoned C-1 Ltd. Commercial Full Price $54,900

DICK JAMES
592-2139 385-2481
Swinerton Stewart Clark Ltd.
REALTY WORLD

DOUGLAS ST. MOTEL 46 UNITS

Owner will take $150,000 down payment or will take a good first mortgage paper plus some cash for this excellent money-maker. 18 units with kitchens. Laundry facilities. Coloured television. Located on the main highway close to large shopping centre and City of Victoria. Short distance to several excellent restaurants. Large agreement for sale at 10%.
BERT COLES 592-3311
Royal Trust 384-8001

Light Industrial Plus—Retail

Over 10,000 sq. ft. of property in two parcels—one has older rented home. The larger parcel is blacktopped and has chain-link fence and locking gates. Excellent location, close to downtown, ripe for development. Priced at $135,000. MLS. Please call

DAVID SOUTHALL
477-7291 (Bus.) 652-1201 (Res.)
D.F.H. REAL ESTATE LTD.

WAREHOUSE COMMERCIAL

27,000 sq. ft. of floor space, heavy duty constru[illegible] lot land, ideal for distribution centre, less than 2 miles from City Hall, excellent leases, large part could be available for owner-occupier. Possible future expansion. $795,000 for sale by owner. Victoria Press Box 766.

CAMPGROUND-TRAILER PARK

Beautiful 114 acre site only minutes from Victoria. Extremely well developed property with super cash flow and potential for more development. Trades considered on asking price of $675,000. Call

GLENN NICHOLLS
598-5144 598-7689
T. L. Mann & Associates Ltd.

FOR RENT OR SALE BY owner, industrial shop and office on highway. Rent $600 per month or sell for $54,900. 478-4655.

Langford for Lease 1090 Goldstream Ave

1½ acres level land, zoned commercial, available for sales lots or dry land storage, completely fenced, also with or without large home and shop. 478-4488.

OFFICE BLDG

DOWNTOWN VICTORIA
Triple net lease (tenant pays heat, light, janitor, taxes, etc.). 2-yr old, 4-storey, ultra modern. $1,400,000. For information, call Ponteix Properties, 595-2059 or 386-7032.

APPROX. 1.9 ACRES OF COMmercial property near Colwood corner. Excellent highway exposure. Ready for development or good holding property. Revenue from existing building also. Asking only $3.20 per sq. ft. and must be sold! For information call ALMER OLSON, BILL JENSEN or BERT COLES, Royal Trust, 384-8001.

NO DOWNPAYMENT. LIGHT industrial lot, approximately 31,000 square feet with older 3 bedroom home, full basement. Owner will carry paper to responsible party, Langford. 478-4575.

60X120' LOT BETWEEN PANdora and Blanshard on Cormorant St. Sell or trade for (?) appraised value of $195,000. Call Ponteix Properties 595-2059 or 386-7032.

FOR RENT: COMMERCIAL corner space on highway. Suite automotive or RV sales or rentals. Rent $100 per month. 478-4655.

WAREHOUSE
Strata title warehouses from 1300 to 1700 sq. ft. Call 382-4218, evenings 598-7273.

DOWNTOWN LOT, SUITABLE for deluxe restaurant, zoned commercial, priced to sell. 382-6881.

3930-3932 Douglas St. $127,500. or half as Strata-Title or house on trade. 477-0303.

COMMERCIAL CORNER LOT on highway, $3.90 per square foot. 478-4655.

250 HOUSES FOR SALE

Cedric Steele Realty Ltd.
388-6258

OPEN HOUSE FRI., SAT., SUN. 1:30-4:30 29 CAMBRIDGE ST.

A rare opportunity to purchase one of Fairfield's finest family homes. Situated just steps from Dallas Road and Beacon Hill Park, this lovely home has been meticulously renovated throughout without losing its original character and charm. The main floor features spacious entry, very large L.R. with unique stone fireplace, entertainment-size D.R. with buffet, good kitchen with eating area, pantry, laundry, den, family room and 4-pce. bath. Upstairs, three large bedrooms, master with balcony off, another 4-pce. bath with skylight, excellent closets and storage. Full, high basement, good garage, all modern services, manicured, private back garden and excellent assumable mortgage add the finishing touches to a home that you won't want to miss this weekend. Asking $95,900.

DAVID BILLINGHAM
598-6029 388-6258

OAK BAY $139,500.00 EXCELLENT VALUE

1. Seaviews unlimited from all rooms.
2. Location by Trial Island offers interesting marine activity to view.
3. Expensively landscaped — rock walls, trees and shrubs. Requires no maintenance.
4. All three bedrooms enjoy a sundeck facing south.
5. Dining room and lovely kitchen with eating area also enjoy a sundeck facing south.
6. All rooms have beautiful, custom-made drapes of imported materials, plus net sheers, quality carpets.
7. Almost new home offers excellent construction with solid foundation, thermo-payne windows and heavy insulation. Heating bills very low.
8. Accommodation offers: Three bedrooms, three bathrooms, living room, dining room, den, two beautiful fireplaces, kitchen, eating area, large entrance hall, spiral staircase.
9. Location at 480 Beach Drive has a sunny, southern exposure, unobstructed view of Trial Island, Juan de Fuca Straits, the Olympics; and is close to Vic toria Golf Club and Oak Bay Marina.

Owner doesn't wish to sell but is moving to Vancouver. This home can be moved into with no decorating cost or additional expense.
For appointment to view call
MURRAY BLANNIN
388-6258 598-2200

CLOSE TO THE SEA

You could live in one of the finest areas in FAIRFIELD and have a super garden and in-law suite to boot. This home has 3 bdrms., a large living room with F.P., a dining room and a bright kitchen with eating area. There is also a sun room, or breakfast room off the kitchen with sliding glass doors to a small deck. The basement allows room for the suite as well as workshop area. Asking only $66,500. To view this exclusive listing call

PATTIE or PETER BARDON
388-6258 384-3947

VIEW ROYAL QUALITY $52,500

Roomy 2 bedroom, no step, 1050 sq. ft. home in immaculate condition. Featuring a large bright kitchen and utility room. Overlooking private rear yard. Wall to wall throughout-over hardwood. Brick fireplace, attached garage, all sited on lovely ⅓ acre lot. 479-5323.

WHY RENT? HOME PRICES GOING UP! DON'T WAIT

Good homes in most areas of Greater Victoria priced from $45,000 up wait your inspection. Tell me your needs and I'll show you houses that match your needs. STEVE SALAGA 388-6275 Pager 663. National Trust Co.

BY BUILDER GORDON HEAD

Lovely new home, 1770 ft. of comfortable living. Not a tract house-many extras. Three bedrooms, three baths. Close to shopping, schools and University. Asking only $78,900. See 1586 Burnley 1:30 to 4:00pm daily or phone Bruce, 592-0995.

OPEN HOUSE 1990 Haultain Sat. 1:30-4:30

2 Bdrms. Full bsmt. Stucco exterior. Room for expansion in the attic. Good level yard back fenced. See it today at $46,900 you can't loose. LOUISE WILTERMUTH 477-6307 office 386-6164 CASTLE PROPERTIES LTD.

BY OWNER
2140 Sooke Rd, across from Colwood Elementary. Neat as a pin, 2-bedroom, no basement, must see. $42,900. 478-8051.

250 HOUSES FOR SALE

BLOCK BROS.

SELL THROUGH VIDEO

2091 HAIDEY TERRACE OPEN HOUSE SAT., 2:00-4:30

Central Saanich views living is great where the trees are tall, the air is pure, almost ½ acre beautiful grounds, fruit trees, berries, vegetables and flowers on a private cul-de-sac. No hemmed in feeling in the large living room, separate dining room with built in buffet. 3 baths, 3 or 4 bedrooms. 2 fireplaces, extra large recreation room. (30x13.) Hot water heat and hardwood floors. Plus in-law suite. Realistically priced $89,900. 477-5705 Erna Ellsay 477-1841

3073 DONALD OPEN HOUSE THURS., FRI., SAT. 2:00-4:00

2-bedroom, large no-step home, graceful plantings on the (50x133) foot lot require minimum care. Cozy fireplace in living room say "Welcome Home". Dining room, step saving kitchen. Separate garage. Priced $42,500. Must be sold. MLS.

Erna Ellsay, 477-5705
Office, 477-1841
(24 Hrs.)
Helen Darling, 479-4334

COLWOOD AN EXCEPTIONAL BUY OPEN HOUSE FRIDAY, 1-3 P.M.

An attractive 5-year-old, 4-bedroom home. Pleasant living room with feature brick floor to ceiling fireplace, spacious, well planned kitchen, large dining area with sliding doors to sundeck. 3 good sized bedrooms and 4 piece bathroom on main floor, 4th bedroom and RI bathroom in FHC basement, carport, well maintained easy-care garden with secluded patio and fish pond, large trees in front garden. Screens house from road. Offered at $53,800. MLS. 477-1841 Shelagh Hall 592-2723

UNIQUE HOME

Not a subdivision box. Two storey French Country style from a Homes and Garden design. Fireplaces both in large living room and big master bedroom. Asking $74,500. For details call: 652-2594 Ron Kerfoot 477-1841

NEW LISTING EXCEPTIONALLY BUY SAANICHTON

6-year-old, large 3-bedroom home, 2 fireplaces, 3 bath, large lot with view. Double windows. Extra insulation make this an energy saver. $59,900.
Dick Strobl Office Al Bull
477-0450 477-1841 477-2149

DELIGHTFUL TOWNHOME

Quality construction 3-bedroom, 2 level, 2-year-old strata townhome in a lovely lush and quiet setting. Built high with mountain views from front and woodland views at back. Delightful finishing throughout and kept spotlessly clean. One 4-pce. and one 2-pce. bath, built-in dishwasher, plush wall to wall carpeting. Very charming and relaxed. $48,900.
Dave Vogelgesang
477-1841 388-5464 Pgr. 760

SPACIOUS FAMILY BRENTWOOD

Lovely spacious and clean 4-year-old family home with 4 oversized bedrooms, 3 baths, full basement ripe for additional development. 1340 sq. ft. on main plus a huge covered sundeck. Large and very productive garden lot. Maintained spotlessly by retired couple. Best buy in Brentwood at $65,900.
Dave Vogelgesang
Office 477-1841 388-5464 Pgr. 760

PANORAMIC VIEWS OAKS AND MOUNTAINS. HIGH TATTERSAL

Nearly 360 degrees of superb views. A versatile 3 or 5-bedroom residence at the top of an exclusive cul-de-sac. Large reception hall, spacious family room with FP, living room with FP and French doors to viewing balcony. Sundeck off family size kitchen, 3 bathrooms. Greenhouse in private garden. And always the magnificent views. Offered at $89,500.
Ted Walford, 598-1420
Office, 477-1841
Bill Remple, 658-5794

10 MILE POINT HALF ACRE SOME SEA VIEWS

A fine 1963 split-level residence in prestigious 10 Mile Point. 3 bedrooms plus a den. Oak floors in the 20 foot living room and dining room. Excellent kitchen with a bright, spacious breakfast area. Conveniently sited are the richly panelled family room with a seond FP, utility room and a wealth of roofty pine storage cupboards. The 2-car garage is attached. A partially covered patio off the kitchen is most attractively designed and provides a delightful, secluded relaxation area. $125,000.
Ted Walford, 598-1420
Office, 477-1841
Bill Remple, 658-5794

WEST COAST COMTEMPORARY CEDAR and GLASS 1.18 ACRES

An impressive residence set on 1.18 acres. Ardmore area. Unique design with a magnificent living room (floor to ceiling brick FP) with vaulted ceiling and cedar lined minstrel gallery, spacious separate dining room, family kitchen with breakfast area. Grand staircase leads up to 3 bedrooms and family room. 3 washrooms facilities. Although set in a wooded area for seclusion, judicious clearing and extra large windows result in a very bright interior. A most interesting and attractive property offered at $119,500. MLS.
Ted Walford, 598-1420
Office, 477-1841
Bill Remple, 658-5794

AND PANELLING GREENHOUSE RICHMOND-ROCKLAND

Full rich panelling and beams in the living room and dining room, reception hall and a delightful kitchen. 2 bedrooms. Basement. Fully fenced gardens with greenhouse. Garage. $69,500.
598-1420 Ted Walford 477-1841

TATTERSALL TUDOR BEAUTIFULLY APPOINTED TREES AND SHRUBS

On a delightfully treed and shrubbed garden in the exclusive area of TATTERSALL, a beautifully appointed 3-bedroom TUDOR home in immaculate condition. Foyer, living room with fireplace, dining room with Franklin stove, large family rooms, spacious kitchen with oak parquet floor. Small office-cum-study. 2 bathrooms. Hardwood floors. Master bedroom on main, wood bannistered staircase up to 2 spacious bedrooms and bathroom. A picture book Tudor home offered at $79,000.
598-1420 Ted Walford 477-1841

250 HOUSES FOR SALE

BLOCK BROS.

HILLSIDE MALL QUIET CUL-DE-SAC

An immaculate, versatile bungalow on a fully fenced garden with fruit trees, 3 bedrooms, one of which could be optional dining room or den. Delightful modern kitchen with open stairway to back door and basement. Reasonably priced at $49,700.
598-1420 Ted Walford 477-1841

TUDOR ESTATE SUPERB VIEWS 2.85 ACRES. SWIMMING POOL TOTALLY SECLUDED

A magnificent 4-bedroom Tudor residence on almost 3 acres of totally secluded and beautifully treed garden, with panoramic views of the sea and islands. The land slopes down to a valley, with a heated and filtered 40x20 swimming pool on a fully fenced terrace. Full reception hall complete with electric elevator to the bedrooms upstairs. Grand drawing room with marble-faced fireplace, formal dining room with direct access to a raised patio for that after-dinner drink on a summer evening. 4 bathrooms. Oak parquet floors. Spacious den with fireplace and French doors to a second patio and secluded lawn. The kitchen is superb, beam decor, separate breakfast room and including Jenn-Air barbeque, double wall ovens, ceramic hot-point cook top, instant hot water, dishwasher, a completely and tastefully modern dream kitchen. Full upstairs balcony, ideal for private sunbathing and always that spectacular views of the sea and islands. Offered at $265,000.
TED WALFORD
RESIDENCE 598-1420
OFFICE 477-1841
Block Bros. Realty Ltd.

UNIVERSITY RACQUET CLUB 4 BEDROOMS PRIVATE PATIO

On a quiet cul-de-sac of exclusive homes close to the university, an exceptionally spacious split-level home on a fully fenced garden with enclosed summer patio. 3 bedrooms upstairs, 4th on ground level, recreation room with glass doors to private patio, den-cum-study and a spacious kitchen with breakfast room, 2 bathrooms. Living room with fireplace, dining room. Double carport. $107,000.
598-1420 Ted Walford 477-1841 (24 hrs.)

GARDNER REALTY Ltd.
895 Fort St. 385-7721
(24 HR. SERVICE)

LITTLE JEWEL FULL BSMT. $41,900

Stucco with thermopane windows, one bedroom on main with one in high basement with a 1 pce. bathroom. Driveway to backyard. Owners have bought, must be sold. New MLS.

SQUEAKY CLEAN $51,900

That's me. My stucco skin is attractive, my landscaping is pretty, but my masters have really kept me nice inside. My carpeted living room has a warm FP, my bright kitchen faces south, with 2 nice bedrooms on the main floor. My high basement has a third bedroom and a 2-pc. bath. Come over and see me. Call my agent.
CLIFF SALMOND
385-7721 477-3626

THE GREAT GET-AWAY

Ever want to get out of the city hustle and bustle, but still have the convenience of a modern home? I've listed a 2-year-old, 2200 sq. ft. home just 15 mins. from town. 3 BRs, 3 bathrooms, 1 heatilator FP and 1 unique stone FP in huge rec room. The thermopane windows help keep the oil bill down to $20 per month. Large sundeck with southern exposure. Mountain views. This attractive home is situated on 100x165 fenced lot. Stove, fridge and dishwasher stay. Priced for quick sale at $64,500 FIRM. Please call for private showing. MLS 39177.
KENT MACLEOD
385-7721 595-4273

REALSPAN PROPERTIES LTD.
846 BROUGHTON 388-6454

OPEN LOFT SHIP-PLANKED FLOORS CIRCULAR FIREPLACE

$78,000 — This home is the pride of the Marigold area. Builders own home and must be sold immediately. Over 2000 sq. ft. finished, 3 bedrooms, 3 baths and located on quiet cul-de-sac. ML 39761. Call:
DOUG MENZIES
479-6256 388-6454

MARIGOLD'S HOTTEST LISTING $63,000

You just have to make the effort to inspect this new listing! Only 3 years old, 3 bedrooms, 2 baths (1 roughed-in), heatilator fireplace, fully insulated, attractive floor plan and located on a quiet street. Further room for development. This property must be sold, so don't hesitate. New ML 38762. Call:
DOUG MENZIES
479-6256 388-6454

MT. NEWTON VALLEY VIEWS $64,900

The perfect family home has just come on the market! Only 4 years old, quiet street, 4 bedrooms, 3 baths, roughed-in vacu-flo system and fenced yard. Room for further development in basement. Terrific view and home in excellent condition. New ML 39890. Call:
DOUG MENZIES
479-6256 388-6454

PRE COMPLETION PRICES

6 homes now under construction on Damelart Way in Brentwood. Basement in split level homes. Priced to sell at $57,900 with occupancy June 1. Buy direct from Westpark Mgmt. Ltd. 384-2523 or 721-3964.

OPEN HOUSE BY OWNER 2795 RICHMOND RD. SAT. AND SUN. 1:30-4

3 bedroom full basement family home, asking $59,000. Phone 592-7202.

OPEN HOUSE, APRIL 21 AND 22nd, 1-4:30, 2580 Graham St. Older 3 bedroom Home, fireplace, all services updated. Asking, $41,500. 477-9837, 382-7544.

250 HOUSES FOR SALE

FOR SALE
Royal Trust
477-0191
384-8001

OPEN HOUSE SAT. and SUN., 1:30-4 3937 ASPEN PLACE Cadboro Bay

Custom executive, no-step rancher with heavy shake roof and quality throughout the 1750 sq. ft. entertainment-size LR and DR. Den with floor-to-ceiling, old brick FP. Large master BR with walk-in closet and 3-pce. ensuite. Extra second BR. Oak cabinets throughout. Vented for Jenn-Air range, instant hot water, garburator, imported bathroom fixtures. Vacuum system. Hot water heating system. Automatic doors on double-attached garage. Exclusive with
CONNIE REYNOLDS 477-8914
HAZEL CAMPBELL
721-5218 or 384-8001

FRI., SAT. and SUN. 1:00-4:00 1038 WOLLASTON $49,900

Charming 2-bedroom home, W/W in Living room. HW in Dining room. Plenty of cupboards in kitchen. Nice high lot. Low Down. In attendance—
AL MATTEO 595-0506 or 384-8001

SAT. and SUN., 1:30-4 1129 EMPRESS AVE.

Fantastic value at $45,900. Convenient to downtown but located on quiet residential street. Nicely updated. Large rooms, living room with attractive fireplace, separate dining room, eat-in kitchen, 4 bedrooms (20'x20' upstairs master). Full high basement. Easy care lot.
595-2062 DEREK WICK 384-8001

SAT., 1:00-4:00 4045 RAYMOND ST. N.

Featuring 3 bedrms, dining rm, living rm and rec rm both with fireplaces. Sundeck with access to kitchen, covered balcony, 1½ baths, plus 1 RI. 60x135 fenced lot, carport. Cement basement. Try your offer. MLS.
STAN SAGE
592-3506 or 384-8001

FAIRFIELD $65,900

If you have been looking for a home in the Fairfield area you will realize that this has to be the best buy in the area. Over 1600 sq. ft. on main floor which includes 3 bedrooms, living room with fireplace, dining room, large kitchen and small den. Full basement with drive-in garage. Sundeck and treed and fenced yard. MLS 39389. For information call anytime.
GALE CHRISTENSON
477-0191 477-7047

GORDON HEAD 2 STOREY

Immaculate 4-bedroom home. Beautiful feature wall and rock fireplace in living room, 3 baths, family room off kitchen. Separate dining room. Lot 60'x213'. Built 1975. Excellent buy at $87,200. Phone
JIM DONNELLY
477-0191 477-8855

BEACH DRIVE

A character 3-bedroom plus den Colonial styled home near Willows Beach. Features extra large master bedroom, rec room, formal dining and living rooms plus 3 fireplaces. A truly gracious Oak Bay home with great promise. View today with
GORDON SPACKMAN
477-0191 477-7085

FAIRFIELD MUST BE SOLD NOW! 1326 BOND ST.

Ever popular neighbourhood and on a good sized lot! Not too distant from the ocean — this home offers 2 bedrooms, living room, kitchen, bath and utility up and an extra room down. Also has a separate garage. It needs a little tender loving care to become your castle. Asking $49,900 — open to offers, incl. some financing. More details from
477-0191 KNUD SCHWER 477-8203
477-0191 RON SEDGER 479-3673

GORDON HEAD

Large foyer, Cathedral entrance to family home in prime area. 4 BRs, spacious LR and DR. Large sundeck overlooking garden with room for pool or tennis court. Close to the sea. Call today to view with
HAZEL CAMPBELL 721-5218
CONNIE REYNOLDS
477-8914 or 384-8001

WALK TO SHOP

Situated between the 2 large shopping centres on a quiet cul-de-sac this home offers 3 BRs on main plus one in fully-developed lower level with rec. room, wet bar, enclosed laundry area. Mint conditions throughout. Large deck off kitchen and added secluded, fenced, brick inlaid garden patio with B.B.Q. Large assumable mortgage at 10¼% rate. You must see this one. Call
CONNIE REYNOLDS, 477-8914
or HAZEL CAMPBELL
721-5218 or 384-8001 anytime

SALE COLLAPSED COLWOOD

For all these who admired this 3-BR, no basement Rancher, "It's back on the Market!" Ideal for the active family or retired folk who desire a conveniently located home at an attractive price. Large LR. Bright kitchen has spacious DR off. Ample space in Laundry area for workshop or ? Loads of parking on the .37 acre lot. Excellent value at $49,900. To view anytime—
JACK WITHAAR
478-5208 or 384-8001

GORDON HEAD $79,900

Excellent buy for the purchaser looking for quality, 3 bedroom, 3 bathroom, one roughed in, in-line, family room kitchen, large living room with fireplace, roughed-in vacuum, thermopane windows. $53,000. Mortgage at 10¼%. Phone
JIM DONNELLY
477-0191 477-8855

NEW LISTING GORDON HEAD $69,900

Ideal family home in choice area of Gordon Head. 3 bedrooms on main plus extra bedroom and 2-pce. bath in basement. Large kitchen has eating area and built-in dishwasher. 1st mortgage of $52,000 at 10½% can be assumed. Quick possession can be arranged. Priced to sell. MLS.
GALE CHRISTENSON
477-0191 477-7047

LIGHT UP YOUR LIFE

and get excited when you see this exceptional 3-bedroom, split level Gordon Head beauty. Designed for family comfort. 3-pc. ensuite plus 2 full baths. Feaure fireplace, luxurious carpeting, attached 2-car garage. Offered at $93,500.
LES ADAIR-WILLIAMS
477-0191 383-9950

COLWOOD $58,500 OPEN SAT. 1-4 511 Pearkes

4 bedroom bungalow with full bsm't. Large living room with fireplace, dining room with 12'x21' sundeck, rec room, workshop, carport, fenced rear yard. Won't last long.
479-3612 KENT DEANS 478-8316
Century 21 Suburban Realty (78)

250 HOUSES FOR SALE

National Trust Realtor
HILLSIDE MALL
595-2121
3440 DOUGLAS
382-8101

OPEN SUNDAY 1-3 P.M. 982 McBRIAR

Large lot with many oak trees. Tastefully decorated, 2 bedroom home. $44,900. LARRY LINEHAM 595-0134 or 595-2121.

OPEN SAT & SUN. 1:30-4 P.M. 2020 Ardwell (Sidney)

Fantastic family home, well insulated, 4 bdrms, family room, W.W. thru-out. Double garage for the hobbiest. Asking $54,900. MLS MUST SELL! LOLA CLARK 658-5339, 595-2121 OFFICE.

OPEN HOUSE THURS. FRI. SAT. 1:30-4:00 3055 GLEN LAKE RD.

Dandy 2 Bdrm. Bungalow in nice area of Langford. Full basement has 3rd bedrm. plus roughed-in family room. Large yard and delightful swimming pool. Why not drop around and see for yourself, MLS #39395. ASKING $52,500. ART EVANS 386-0276, HAL BARBER 385-1047, OFF. 382-8101.

OPEN HOUSE SAT. & SUN. 1:30-4:00 1327 ARM ST.

Large 4 bedroom home. For the large family, newly drywalled throughout, new w.w. wall to wall in living room. Kitchen updated with built-in dishwasher. Why not drop by. Asking $59,900 MLS. ART EVANS in attendance 386-0276, office 382-8101.

OPEN HOUSE SAT. 1:30-4:30 2201 HENRY

LARGE FAMILY OR INLAWS — NO PROBLEM — SUPER INLAW SUITE. Professionally finished in this super clean home in one of Sidney's better areas. Close to schools and shopping. Priced for quick sale at $61,500. STEVE SALAGA 388-6275 Pager 663.

IMAGINE THAT! $37,900

Very inexpensive on a good lot with sunny Western exposure. Two bedrooms, part basement for workshop only. Could be expanded with sundecks etc. as the homes nearby are larger and more costly. MLS. GRAY LAITE 656-5267, OFFICE 595-2121.

HORSES, DOGS AND CLEAN COUNTRY AIR

7.77 ACRE FARM with lovely modern three bedroom home. Large concrete workshop (32x22). Fenced and cross fenced. Short drive north from Victoria. Listed $95,000. Details and brochure call: JOHN SHAVER 382-9444, OFFICE 595-2121.

TOWN AND COUNTRY

Clean two bedroom home within easy walking distance of the shopping complex. More space developed upstairs. Listed $55,000. JOHN SHAVER 382-9444, OFFICE 595-2121.

THE GORGE

Solid, older, large, 2 bdrm home with H.W. floors in L-shaped living-dining room. Convenient kitchen-deluxe bath-high basement, large rumpus room plus extra bdrm. Hot water heat. Lovely outlook from private sundeck above garage. Asking $66,500 with large 10¼% mortgage. RON CROW 592-4989, OFFICE 595-2121.

BACK TO THE LAND

This handsome home is just over 1 year old and is surrounded by 5 acres ideal for horses or gentlemen farming. The small barn has a fenced riding ring and all ready to go. A carefully planned home with an adult (master bedroom) wing and a tree bedroom childrens wing, gourmet kitchen, fireplaced family room plus a full basement with billiard room, 2 more bedrooms and den. Three baths and two ½ baths. An irreplaceable value at this price. MLS. $225,000. GRAY LAITE 656-5267. OFFICE 595-2121.

JUBILEE AREA SIDE BY SIDE DUPLEX

Terrific 1st. class condition. Stucco. 2 bdrms. each side. Spacious L.R. Imitation Fireplaces. H.W. floors. Electric stoves and fridges included. Eating area. Laundry room. 3 and 4 pce. bath. 2 omatic furnaces. Crawl space. 50x150 lot. Quiet street. Hurry while this lasts. Full price just $69,900. Call DORIS ADAMS 598-1813 or 595-2121.

$33,900

Presently rented at $310 per month. 3 bdrms, close to town. Livable but could use some attention. LARRY LINEHAM 595-0134. OFFICE 595-2121.

SOMETHING FOR EVERYONE

Two bedrooms and 2 pce bath upstairs for the children, main floor has master bedroom, den, big kitchen, dining room, living room and 4 pce bath. City views from spacious sundeck, plus a full basement with rec room and workshop. Good price $67,500. MLS 39585. GRAY LAITE 656-5267, OFFICE 595-2121.

NO TRAFFIC

On a cul-de-sac; safe and quiet. Brand new 3 bedroom home with full basement. Thermopane, heatilator fireplace, sundeck, carport. Quality guaranteed by a 5 year warranty. $57,900 — a great price for this location. ROB ANGUS 652-2576 or 595-2121.

LOCATION

MAKES A DIFFERENCE. Well appointed 3 bdrm, 3 bathroom townhouse, in town but very secluded. Fenced yard, fireplace and only 3 neighbours. $56,900. ROB ANGUS 652-2576 or 595-2121.

HAVE LOT WILL BUILD

Quality construction by a master craftman on a sunny lot in an area of new homes in the Cedar Hill X Rd./Reynolds area. STEVE SALAGA 388-6275 Pager 663.

250 HOUSES FOR SALE

National Trust Realtor
HILLSIDE MALL
595-2121
3440 DOUGLAS
382-8101

TOP OF THE WORLD! VIEWS! .41 ACRE

Immaculate high view property in Cedar Hill area. Spacious 2 bedroom home, living room with fireplace, ample dining room, Paneled decor. Big attached garage. Overlooking 118x150 Rockgarden. Priced to sell at $75,900. Sorry, No drive-by. Call
382-8101 RUDY ROST 658-5490

$49,000 TO $55,000

Are you in need of a 2 or 3 Bedroom home with Basement? Do you need to be close to schools or transportation? Do you need extra parking? Do you need reasonable monthly payments? Do you need to be in Saanich West or East. The Gorge, Oaklands, Victoria proper? If you answer yes to any of the above, then call me HAL BARBER 382-8101 or 385-1047.

FAIRFIELD/OAK BAY

Spacious, no-step bungalow with 3 to 4 bdrms., 2 baths, laundry room and delightful family room with stone fireplace, glass doors to patio and spacious fenced backyard. Drive-in garage. Choice quiet area. Priced for quick sale at $72,500. RON CROW 592-4989 or 595-2121.

CEDAR LOG HOME

Lovely 3 Br. home with basement situated in a beautiful area of Colwood. Heatilator Fireplace, large lot, separate dining area. A must to see at $57,500. DAVE McFARLAND 658-5927 or office 382-8101.

NORTH OAK BAY TERRIFIC LOCATION GREAT FAMILY HOME FOUR BEDRMS. DEN THREE BATH RMS. RECREATION RM.

and much, much, more. See it now. Must sell. Full Price $115,000.00. Mr. Drew 592-0927 off 382-8101.

DUNSMUIR 388-7868

OPEN HOUSE Sat. and Sunday, 1:30-4:30 3257 Linwood

(Off Tolmie or Cook St.)
Brand new, just completed. 3 Bedroom, over 1200 sq. ft. Deluxe home — ideal for family or semi-retireds, full basement with possibilities. Large lot — terrific for your own orchard and veg. garden.
Asking $69,500
Leo Pigert in attendance. For prior viewing call 388-7868 or 598-1975 Res.

950 INSKIP

A most unusual Family Home. Featuring large Beamed Ceiling Living Rm with fireplace. Large Dining Rm with Private sunporch. Sep. Dining area in Family Kitchen. 2 good bedrooms up and Kiddies rooms down. Rumpus room with Fireplace to be finished. All this on 82x122 lot on quiet street. This is good High View lot featuring very spacious sundeck and 4-car garage. Ideal for In-law suite. Call Allan Klenman, 656-4242, 388-7868.

FAMILY HOME LOW DOWN PAYMENT

3-bedroom family home at Royal Oak, near shopping and schools. Vendors could carry a large mortgage for dependable working family. As little as $500 down to approved purchaser.
A. Klenman, 656-4242, 388-7868

Century 21 WESTERN HOMES
1037 Cloverdale 386-3494

OPEN HOUSE SUNDAY 22ND 1:30-3:30 9350 WEBSTER, SIDNEY

EXCLUSIVE MARYLAND AREA, 3 bedrooms, full basement, lovely rec room. Large secluded lot. $66,900. Come join me or call for prior viewing. MLS 39457. ALLAN TRELFORD 388-6275 pgr. 2527 or 386-3494.

LARGE LOT 2-BR HOUSE $39,900

Growing area of Langford. Well kept home on 66x154 lot with room for your dog to run. Call BILL PETTINGER or TERRY SMOLLETT, 386-3494 (24 hrs.)

PRAIRIE PEOPLE

Live by the sea. Dead end street, water views. 3 or 4 bedrooms, big sunny kitchen, 2 baths, living rm, family room with white rock fireplace. Offers on $58,900. BILL PETTINGER, 386-3494 (24 hrs.)

FAIRFIELD!!!

Only 2 blocks to the sea! Main floor offers living room with BAY WINDOW and FIREPLACE. LARGE SEPARATE DINING ROOM. Modern kitchen with built in oven and range top. Latest 4-piece bathroom. Large den and bedroom. Upstairs has large landing, 2 beautiful bedrooms and 3-piece bathroom. Did I mention the secluded yard and garage? A MUST SEE!! Call MARGUERITE HOBBS 386-3494.

OPEN HOUSE SAT. AND SUN. 9-4 1764 ST. ANN

Solid 3 BR. home on a choice street in Oak Bay. HW floors and fireplace in LR. Separate dining, spacious kitchen. High basement with drive-in garage. Fenced backyard with trees. VACANT. Prior viewing phone OWNER, 592-4989. A real buy at $62,500.

WOULD YOU BELIEVE A HOUSE FOR $4000

Lot is worth $24,000. Full price $28,000. 658-8846. Would take your car or truck as down payment.

250 HOUSES FOR SALE

Capital City REALTY LTD
1815 Blanshard St. 388-7557

THREE, FOUR OR FIVE BDRMS, 3 BATHROOMS

Excellent Gordon Head location close to all levels of schools, 4 yrs. old with app. 1800 sq. ft. finished. Sundeck plus fully fenced rear yard. Priced for action at $72,500.
G. Tews 477-2732, 388-7557
B. Blacklaws
479-4097, 388-7557

FOUR BEDROOMS TWO FIREPLACES ½ ACRE TREED LOT

Lovely Saanichton location. Very quiet location. Over 2100 sq. ft. finished. Super quality construction, VLA standards. Galley kitchen with eating area. Great workshop for the hobbiest. Double car garage. May 30th possession. Priced at only $83,900.
388-7557 G. Tews 477-2732
B. Blacklaws
388-7557 479-4097

JAMES BAY DUPLEX

One of the older, spacious homes. Upper rented at $350. Down for owner. 2 bedrooms up, 3 down. Only 3 blocks from Parliament buildings. Owner leaving.
Mrs. McKeage
388-7557 479-5868

FOUL BAY/JUBILEE

9 yrs. old. Three bedrooms, separate garage. New listing $64,900.
388-7557 Ben Greig 598-3105

½ ACRE, 1592 sq. ft., 19-yr.-old home near Cedar Hill golf course. $68,900.
388-7557 Ben Greig 598-3105

LARGE WORKSHOP

Three-bdrm home with full bsmt, absolutely immaculate $68,500.
388-7557 Ben Greig 598-3105

SEAVIEW, GORDON HEAD

2 Brs, full basmnt, lots of parking. $89,900.
388-7557 Ben Greig 598-3105

250 HOUSES FOR SALE

BOORMAN'S
612 Fort St. 386-7521
2045 Cadboro Bay Rd. 595-1535
BOORMAN INVESTMENT CO. LTD.

SEAVIEW
$119,500
OPEN FRI., SAT. 2-4
4285 HOULIHAN PL.

Never lived in, 3 or 4-BDRM. family home with views of Mt. Baker and Haro Strait. All rooms are large, ideal for entertainment and comfort. Also featuring 3 bathrooms, large, undeveloped rec. room with FP, intercom, vacuflow, 2 sundecks, ample parking — garage plus carport and much more. MLS. For further information please contact:
KEITH BOORMAN 598-3730
WYNN WRIGHT 477-6155
OFFICE (24 HR.) 386-7521

OPEN HOUSE
GORDON HEAD —
1868 GRANDVIEW
SAT. and SUN. 2-4
PARTIAL SEAVIEW

Spacious, stucco bungalow of LR, DR, 3 BDRMS and two full bathrooms on main. Rumpus rm., 3 BDRMS, sewing room on lower floor, double garage with sundeck, extra parking for camper or boat. Lot size 136'x80' $89,500.
WILLIAM HOLLICK
592-6470 386-7521

NEW LISTING
ESTATE SALE
$58,900
OPEN SUN. 2-4
2572 BLACKWOOD ST.

This is a spotless, 2-BR home with a one-bedroom, in-law suite in the full basement. Good quality throughout with oak floors in living room, dining room and halls. This home is fully modern with new kitchen, new gutters, Kenetex, storm windows, 3-yr.-old, hot-water tank. Ready to move in. It is conveniently located at 2572 Blackwood near the park and the corner of Bay and Cook. MLS. See it today with:
J. P. DUECK, FRI, RI (BC)
386-7521 479-9909

NEWLY LISTED
OPEN SUN. 2-4

A charming 3 or 4-BDRM home on quiet 2630 MT. STEPHEN AVE. with southern views of Victoria and the mountains. It features: separate dining room, living room with parquet floors and partly-finished basement with additional 2-piece bathroom. It's beautiful back yard is fully fenced — and very deep. All services updated. Well priced at $55,000. Call us for further information. New ML.
WYNN WRIGHT 477-6155
KEITH BOORMAN 598-3730
OFFICE (24 HR.) 386-7521

OPEN SAT. 2:00-4:00
1424 ST. PATRICK ST.
OAK BAY
$99,500

A quiet, convenient, oak-treed street near the village. This is an older, 2-storey home converted to an up-and-down duplex. Very tastefully and professionally done. Both suites are completely, self-contained. MLS. 38946.
IAN BOORMAN
595-1535 592-3335

OPEN HOUSE
1541 MCRAE ST.
SAT. 1:30-4:30

Well-built, 4-bedroom home with full-high basement suitable for further development. Pleasant view from large sundeck. Ample parking. Perfect for growing family or people looking for location with convenience. Owner bought must sell. MLS. 39447. Offered for $62,900.
OLGA ZACHARY
595-1535 592-2265

FAIRFIELD
CHARACTER
FIXER-UPPER
FOR FAMILY OR
REVENUE

This large home just needs some decorating and overall cleanup to be a fine, family home. It has a separate bachelor suite and could easily be developed into 3 or 4 separate suites. There are 3 baths, 2 kitchens, and many other features. Excellent location on a quiet street ½ block from the sea. Call soon before the owner does the work himself.
KATHLEEN HAWKINS
595-1535 477-6871

DUPLEXES

1. GORDON HEAD. Modern 3-BDRM with full basement in lovely residential area of beautiful homes. $107,000. MLS 38779.
2. FAIRFIELD. Close to sea. Like new, 4-BDRM on owners side, fireplace in large living room and dining room. Huge master bedroom with full own bathroom. 2-BDRM on rented side only. $110,000. MLS 39677. To view, call:
OLGA ZACHARY
595-1535 592-2265

ROCKLAND
$89,500

Charming and spacious, this 4 year old 2 storey home offers excellent family accomodation in quiet seclusion, yet it is just minutes from town. 1900 sq. ft. includes 3 bedrooms, 2½ bathrooms, huge separate dining room, lovely bright living room, excellent kitchen, many features too numerous to list. Excellent financing is available. Drive by 1020 McGregor, then call for appointment.
GAIL WEINBERG
595-1535 477-4467
J. P. DUECK, FRI., RI (BC)
386-7521 479-9909

SOUTH OAK BAY
$69,900

A charming 1166 sq. ft. stucco cottage style home built in 1937. This home is well built and well maintained and is located on a pleasant, quiet street. Through entrance hall — 19'x14.5' living room with fireplace — separate 10.5'x12' dining room — modern bright 17.5'x11.5' kitchen — two bedrooms plus an extra in the full basement — hot water heat. You will be impressed with this exclusive listing.
IAN BOORMAN
595-1535 or Res. 592-3335

BRENTWOOD
NEW LISTING

An executive two storey home of quality built 3 years ago by a Builder for his family, is now available for sale. 1474 sq. ft. on main is approached by generous foyer and staircase. There are three large bedrooms on this floor and two full bathrooms together with well designed living room/dining room. Lower floor of 1250 sq. ft. has large rec. room another bedroom, bathroom plus sauna and laundry room. Price $89,000. View by appointment only.
JOHN JENKINS
388-5464 Pager 582

COLES BAY ACREAGE
$49,500
COME SEE THE
DOGWOODS

Over a hundred dogwoods about to bloom, along with so many other species of greenery. This delightful, 2-plus-acre lot is located at the end of tranquil Lawrence Rd. (off West Saanich). Just half a block to the beach, with driveway in and in an area of lovely, secluded homes. Have a look then call:
J. P. DUECK, FRI, RI (BC)
386-7521 479-9909

250 HOUSES FOR SALE

BOORMAN'S
612 Fort St. 386-7521
2045 Cadboro Bay Rd. 595-1535
BOORMAN INVESTMENT CO. LTD.

OAK BAY
$42,000

Very attractive bungalow-cottage situated on quiet, residential street close to schools, park and shops.
—excellent rental or starter home
—very clean and bright inside
—recent W/W carpeting
—modernized kitchen
—all services updated
—1-2 BDRMS.
—lot size 50'x140' approx.
—garage
—open to offers
KEITH BOORMAN 598-3730
WYNN WRIGHT 477-6155
OFFICE 386-7521

Victoria Realty LTD.
386-3585

OPEN
NEW HOMES
SAT. & SUN. 1-5
LAKEHILL
START $64,700

Take McBriar off Quadra, follow our signs to 4171 Borden. Several quality built Hucker Homes with thermo windows, 5-year warranty. Quiet location near schools and playground. Very well priced, check and compare! Please call Leo Van Dyk, 479-6264 or Colin Munro 652-3383, Bus. 386-3585.

OPEN HOUSES
SAT. and SUN. 2-5
WALLACE and
CULTRA

(Pat Bay highway to East Saanich Rd., left on Cultra to Wallace.

$58,900-$64,900

Terms start as little as $3,000 down and perhaps the best value you will find anywhere. Brand new, country setting, dble. plumbing, cedar and stucco finish, variety of designs, from rambling ranchers, 4-bedroom Cape Cod family home, to conventional 3-bedrm. basement homes. The quality and unbelievable low prices are the talk of the town and must be seen to be appreciated. Dave Roberts, Colin Munro and Morris Lund in attendance, or call 386-3585 anytime.

OPEN — NEW
HOMES
SAT. and SUN. 2-5
LUCAS & MORRIS
$72,500-$78,900

Some completed, others under construction with time to customize to your requirements, such as carpets, cabinets, light fixtures, etc. Heavy insulation, thermopane windows, and basements planned for further development. Commanding treed area, with modern curved streets, lighting and many different and attractive designs to insure good future values. Call Morris Lund or ColinMunro, 386-3585, res. 652-3383, or 479-6688.

BARGAINS GALORE
LOOK THESE OVER

$37,500

1) Cute compact 2-bedroom older home, but has possibilities. Large lot, across from the Gorge Vale Golf Club. MLS.

$52,500

2) Quaint country type cottage, beautiful garden, 2 or 3 bedrooms. Well located, Cook-Quadra area. MLS.

$41,500

3) A little old cutie. What more can I say, but the location is great, less than a block from Jubilee Hosital. Lovely garden lot. Big L.R. with fireplace, D.R., 1 big bedroom, 2 small.

To view the above please call John or Roma Molyard, 386-3585, res. 384-4827.

GEE, IT'S BIG!!
5 BEDROOMS

Seldom a fine older home like this comes on the market. The present owners have been in there for nearly thirty years. In tip top shape thruout, it has unlimited potential. Large living room with fireplace, spacious dining room, true family size kitchen. CLEAR TITLE. Asking price $65,900. To view call John or Roma Molyard, 386-3585, res. 384-4827.

SEARS AREA
$59,900

Immaculate 6 yr. old home on a quiet cul-de-sac. Cathedral entrance to a beautiful interior, delightful living and dining room, sharp kitchen with dinette, 3 excellent bedrooms, and 4 pce. bath on the main. Bsmt. offers fully panelled rec room, family room or 4th bedroom and 2nd bath. Laundry room plumbed W and D. Better than new. Exceptional value. New MLS. Call Morris Lund or Colin Munro, 386-3585 anytime.

CUTE 'N COZY

Quiet street, close to Jubilee, small, neat, stucco bungalow in super condition thru-out. Ideal for couple, or just perfect for the single lady. Petite, easy-care yard. Sep. garage. At a surprising low price. $35,500. (MLS). Ph. Morris Lund or Colin Munro, 386-3585, anytime.

GORDON HEAD
CONTEMPORARY

New, unique 1½-storey, vaulted beamed ceilings, 1820 sq. ft, 2½ baths, family room, landscaping and much more. Come inside and see the spaciousness and quality. $74,900. 477-1188.

$56,900
New 3 BR split-level.
Colwood area.
GAIL JENKINS
478-6458
Vidco 388-4232

SIDNEY

10202 Wildflower pl, 1278 sq.ft. home with sea view, 3 bedrooms, 2½ bathrooms, wall to wall, on quiet cul-de-sac. $69,900. 656-3159

FOR SALE BY OWNER, RENOvated up and down duplex, Gorge area, offers to $56,900. 382-7954 evenings and weekends.

2 BEDROOM SOLID WELL maintained, Shelbourne location, commercial zoning on 2 sides, phone 388-6515

250 HOUSES FOR SALE

BLOCK BB BROS.

SELL THROUGH
VIDEO

OPEN HOUSES
4037 NORTH
RAYMOND
2 P.M.-4 P.M.

New Split level, 3 Bdrms., Family Rm, Rec Rm. Over 1900 Sq. Ft. Finished. $71,900.

New 3 Bdrm. Rancher, 1½ Baths, 1388 Sq. Ft. Each home has built in dishwasher, Thermo Glass and Heatalator F.P. $62,500.
MIKE REID or JOHN ADANK
658-8419 386-3231 (off.) 479-8135

OPEN HOUSE
1158 — 60 BENDLEY
SAT. 2-4 P.M.

SxS Duplex $85,000. 2 Bdr. Fireplace, full basm't dr-in garage each side, very well cared for, and in much sought after area near Saxe Point. NRS.
386-3231 JOHN ADANK 479-8135

OPEN HOUSE
1773 CARRICK ST.
SAT. 2-4

Substantial no-nonsense home answering all family needs, including 2 Bdrm., Liv. Rm., with fireplace, wall to wall carpeting. Rec. rm., or 3rd. Bd. rm. and second bath rm. in the full high basm't. Large fenced yard. This extensively renovated home is in the popular Jubilee Hospital area. $54,500.
386-3231 CLIFF HASLAM 598-4430

OPEN HOUSE
CUSTOM RANCHER
1422 McKenzie
SAT. 2-4

Well priced — Need immediate sale — 2 Fire Pl's — family Rm. Kitchen $67,900.
386-3231 Olive L. Martin 479-8913

2728 SHELBOURNE
CUSTOM BUILT

For Present Owners — 20 Yrs. ago — and it is quality built. You'll love the Cedar Knotty Pine Family Rm. Plus 20x15 Living Rm. Includes many many extras. $63,500.
386-3231 Olive L. Martin 479-8913

FAIRFIELD DUPLEX

Prime rental area. One bdrm suite up, 2 Bdrm. suite on main floor. Easy care lot for investor convenience $6,960 Yearly gross revenue.
386-3231 Cliff Haslam 598-4430

TUDOR FANTASY

Truly a fairytale 2 Bdrm. residence. If you must have something totally unforgetable this completely renovated example of oustanding craftmanship is for you. Brand new wall to wall in the cozy Lv. Rm. plus character fireplace. Din. Rm. with shaped ceiling, dowelled trim. Convenient kitchen with louvered enclosure for washer/dryer. Bathrm. charming as an antique powder box. A property to view, to buy, $61,800.
386-3231 Cliff Haslam 598-4430

FANTASTIC
BUYS

BEGBIE — $42,500 — 3 Bdrms, No Basm't W/W carpets modern kitchen and Bathrm. and on a great lot.
386-3231 BOB HAHN 595-1642

CALIFORNIA
STYLE PATIO
HOUSE
#2—3951 BETHAL RD.
SAT. 2-4:30

2 Yrs. old — quality construction throughout. Family Rm. off kitchen. 3 Bdrms. large assumable mortgage at 10¼%. $64,500.
VIGGO BENDTSEN
386-3231 386-3231

WESTMONT REALTY 388-4434

OPEN HOUSE
SAT.-SUN. 3-5
525 CROSSANDRA
CRES.

Almost new, 3-Br. townhouse with $3,400 down plus B.C. grant. You can move right in to Passmore Place. Full basement, living area main floor, bedrooms up, makes comfortable family living.
388-4434 ARNOLD MARR 477-6233

OPEN HOUSE
SAT.-SUN. 1-3
853 SWAN ST.

Views from an immaculate, 3-year-old large br., dr., lr., located in a handy, close-to-everything, quiet street. Heat-saving fireplace. Paved drive and nicely landscaped.
388-4434 ARNOLD MARR 477-6233

OPEN HOUSE
6929 EAST SAANICH
RD.
SAT. 2:00-4:30
ONE ACRE

Several minutes drive to the city centre. Countrified living in a modern home. Four bedrooms, ideal kitchen, ample space rec. room. Outbuildings. A must to see — Not a good drive by! Reduced to $83,500!
I. G. LIDSTONE
388-4434 477-0982

OPEN HOUSE
SUNDAY 1:30-4:30
1629 LONGACRE

MUST BE SOLD — ABSENTEE OWNER!! THIS 7-YEAR-OLD HOME NOT ONLY IS PROFESSIONALLY FINISHED UP AND DOWN BUT IS LOCATED ON A NICELY LANDSCAPED LOT WITH A PROFUSION OF MATURE SHRUBS. THE HOUSE FEATURES 4 BEDROOMS, REC ROOM, 4-PCE. BATH PLUS TWO ½ BATHS, CLOSE TO ALL SCHOOLS AND BUS AND LOCATED AMONG OTHER FINE GORDON HEAD HOMES. MLS. TOP VALUE AT $73,900 WITH LARGE MORTGAGE AT LESS THAN CURRENT RATES.
388-4434 JOHN BUNYAN 383-7777

1631 SAN JUAN

Be sure to see this no-step, two-bedroom home in Gordon Head. Ideal for retired people. Well priced at $51,900. Which includes all appliances and drapes.
I. G. LIDSTONE
388-4434 477-0982

VIEWS

Of Mt. Douglas and Mt. Tolmie from this 3-year-old, modern home. The location is high and yet close in the city. The deeper than average lot gives ample opportunity for privacy. 3 Br's, lovely LR. and DR. Modern kitchen with eating area, 2 full baths (one ensuite) plus roughed in for third. Possibilities of an in-law suite. Full price. $83,900. Exclusive with.
388-4434 JOHN BUNYAN 383-7777

PANORAMIC OCEAN VIEW
HUTCHINSON COVE

BY OWNER — 3 br. custom blt. wstrn red cedar Pan-a-bode overlooking Sooke Basin, just 30 min from Victoria; .89 acre; lg LR/DR w floor to ceiling granite FP; w/w; well-planned kitchen with eating area, 4x12 pantry; lg sundeck w access from LR and master BR; lg. basement; asking $79,800 call 642-5348 or 592-1061.

BY OWNER, OLDER 3 BEDroom home, Asking $39,900. 595-8803.

250 HOUSES FOR SALE

DFH 477-7291

D.F.H. Real Estate Ltd.
1559 McKENZIE AVE.

OPEN HOUSE
Sun. 1:30-4:30
290 Milburn Dr.

Colwood — overlooking the Lagoon. Your entire family will take this home to their hearts. Spacious rooms, every convenience, split-level styling. Ideally suited for family living and friendly entertaining. Do stop in during your Sunday drive by Esquimalt Lagoon. MLS.
TRICIA PARKER
477-7291 Anytime

OPEN HOUSE
SAT. 1:30-3:30
1826 and 1806
CHIMO PLACE

Off Fairburn sits these outstanding quality-built 3 bedrm. split-level homes including a 5 year builder's warranty. Master bedrm. with en-suite plumbing. Fully landscaped, these choice lots are located on a quiet cul-de-sac. Come and see these for-excellent value! MLS.
LORNE BARR
477-7291 (Bus.) 383-5484 (Res.)
DAVID SOUTHALL
477-7291 (Bus.) 652-1201 (Res.)

OPEN HOUSE
2426 Tanner Rd.
SAT. 1:30-4
JUST LISTED!
BREATHE
The Clean Air!
$63,900

GET AWAY from city life — in only 14 minutes! Deer, pheasant, ducks, intriguing birds — they're part of everyday life in Central Saanich. 10 Years young, this interesting, slit-level home provides 3 bedrms, (Master with 3 pce. ensuite) away from the 21.8x14.4 LR with feature FIREPLACE and BAY WINDOW and sunny dining area. Large PATIO off finished FAMILY ROOM. Attractive kitchen with eating area. Call TODAY for an appt. to view with
DONNA FOSS
477-7291 384-8075 (Pgr. 504)

METCHOSIN
$55,500
SEAVIEWS

Here's a perfect buy for those who like the rural atmosphere of Metchosin. This largely renovated 3 bedrm. home is situated on a ½ acre fenced lot which has nice ocean views from huge sundeck, master bedrm. and kitchen. The separate double garage, wired for 220 plus 110 has lots of room for a workshop plus a car. For more information, give me a call. MLS.
KEN HIGHTON
477-7291 (Bus.) 385-9235 (Res.)

MAKE AN
OFFER
ON $61,500

The owners are anxious to sell this vacant, attractive, sunny, 4 bedrm., full bsmt. home situated on a quiet cul-de-sac near Butchart Gardens. The living rm. features a floor-to-ceiling FP and bay window. The bsmt. is nearly all developed making it ideal for the family. To view, call now. MLS.
KEN HIGHTON
477-7291 (Bus.) 385-9235 (Res.)

EASTRIDGE
5 BEDRMS.
$83,500

Deluxe accommodation for an active, large family or excellent in-law situation. Good looking, 5 bedrm. home at end of quiet cul-de-sac. Quality finished up and down bi-level. Bright and unique LR-DR. Spacious kitchen with EA. Two and a half bathrms. Family rm. with FP plus rec. rm. Dark rm. for photographer. Just reduced, must be sold! MLS 38796.
PHIL WARREN
477-7291 Anytime

FAMILY LIVING
BEGINS HERE!

Nestled amongst the trees on a large country site (1.81 ac.) in town, this 3 bedrm. home is perfect for the whole family. The kids have a terrific backyard to play in and can walk to all levels of schools. The beach is nearby and you're within minutes to shopping and downtown. You have privacy without isolation. Inside you'll discover a large bright sunny kitchen which is perfect for informal family meals, as well as a separate DR, LR and rec. rm. This is only a beginning of the features this fine home offers.
A value at $118,900
LEONA EDMONDSON
477-7291 (Bus.) 384-5088 (Res.)

3647 SHELBOURNE 477-0141
LARRY BROOKS—MANAGER

OPEN HOUSES
SAT.-SUN. 1-4
1747 CHRISTMANS
AVE.

Located in the University Heights area is this 4-BR, full basemt, 1½ bath home. LR with FP, DR, w/w over hardwood thruout. Family kitchen with well-built sundeck off, fam. rm., workroom and laundry rm., all on a professionally-landscaped lot. Priced for quick sale at $68,500. View with
A. J. ANDERSON
477-0141 388-6275 pger 401

FRI.-SAT. 2-4
1360-62
PEMBROKE

Legal duplex in A-1 condition. Live in the 2-BR suite with large DR and LR with FP and rent the exceptionally bright and well-done, self-contained suite for $225 per month. Be sure and see inside. This is an Estate sale and asking price is $54,900. ML #039634.
HEATHER GAMMON
477-0141 385-8814

GORDON HEAD
$55,900

A delightful, no-step home with 3 BR's, originally built under VLA. New carpet in LR and up-dated kitchen with dishwasher. Hot-water heat. New on the market, be the first to see it.
ART LAWRENCE
477-0141 477-9313
BUNNY SIMONS
477-0141 477-1449
THE PERMANENT

250 HOUSES FOR SALE

Montreal Trust

OPEN HOUSE
SAT. 1:30-4
3930 SMUGGLERS
COVE. 10 MILE
POINT

—new superb — post and beam
—½-acre natural setting
—Huge beams shape the home
—10 skylights plus skydome
—Ultra modern, spiral staircase
—4 bedrooms, 3 bathrooms
—Sunken family room
—One of a kind, professionally designed
—Extra heavy shakes, double garage

See this beautiful residence for yourself. MLS. $178,500.
386-2111 DON BECKNER 386-0588
386-2111 DEL BECKNER 477-4994

OPEN HOUSE
SAT. 1:30-4
1744 JEFFERSON

Here are 4 bedrooms, plus den and family room with fireplace in an immaculate bi-level home bordering Lambrick Park. Completely and professionally finished. There are "special features" which add a touch of class. Located on a cul-de-sac and priced at $82,000. ML.
GRAYDON HOOKER
386-2111 598-2186

OPEN HOUSE
SAT. 2:00-4:30
3251 LINWOOD
FIVE BDRM.—
MAPLEWOOD AREA

Ideal family home, separate dining room, large kitchen, huge rec. room, two sundecks. All this on an extra large lot in a quiet area, close to schools, and shopping. All this at $59,900 with a large, assumable mortgage.
386-2111 DAVE HELM 595-2658

SUNNY and SAFE

... with a pleasant view this 4-bdrm home includes a family room and a playroom, a huge sundeck covering carport with room for 4 cars, big yard, all for the price of only $69,900. Take a look at the neighbourhood surrounding 4088 ATLAS then give me a call for a look at all the extras inside this away-from-traffic home.
MURRAY LUCAS
386-2111 721-3885

ANXIOUS OWNER
NEEDS TO GET GOING

Will consider all offers on this many-featured 4 bdrm., 3-bath home.
—tremendous views from both finished levels.
—large post and beam in-line L.R., D.R., rock F.P.
—Kitchen with cupboards galore.
—Big family room with wet-bar facilities.
—Almost ½-acre, sunny lot, a gardeners delight.
—Huge, double garage, workshop and extra parking.

With bus service out front, school and family rec. center close-by, the home is available for showing most anytime. Asking $115,000.
MURRAY LUCAS
386-2111 721-3885

ROBERTS BAY
$94,900

Located high at the end of a quiet cul-de-sac overlooking the sea, ½ natural, easy-care acres. 4 bedrooms, full basement, huge master bedroom with walk-in closet, ensuite, and balcony. All thermal windows and heatilator fireplaces. EXCL.
386-2111 DON BECKNER 386-0588

HIGH BROADMEAD
(952 KENTWOOD TCE.)

Distinctively different, 4 bdrms, rec. room, music room, sauna, workshop, ample storage, double garage, well planned, contemporary design with warm decor of beautiful wood beams and panelling. Extensive use of glass and decks take full advantage of super views of the sea, mountains, treed valleys and hills and of beautiful Victoria. One of a kind priced at only $192,500. (MLS).
LARRY PRUDEN
656-3924 477-7497

IMMEDIATE
OCCUPANCY
2134 BRETHOUR
PARKWAY

Three bedrooms, full basement, fireplace, ensuite and carport at a price you can't afford to overlook. Priced at only $57,900. and containing approx. 1280 sq. ft. on the main floor, its really a good value. Call now for an appointment to view. (MLS).
LARRY PRUDEN
656-3924 477-7497

NEW HOME
DIRECTORY
IN COLWOOD

A WIDE VARIETY OF BUNGALOWS, SPLIT LEVELS AND TWO-STOREY HOMES WITH FULL AND OPEN BASEMENTS PLUS R.I.D.P. READY FOR DEVELOPMENT. ALL HOMES INCLUDE THERMOPANE WINDOWS, EXTRA INSULATION, ELECTRIC HEAT, FIREPLACES AND MORE. CHOOSE A PLAN, LOT, COLOR SCHEME, AND TYPE OF FINANCING TO SUIT YOU. WE ALSO HAVE TWO STOREY &HOP DUPLEXES $1250 DOWN VERY NICELY APPOINTED. ALL HOMES CARRY A 5 YEAR WARRANTY. VISIT OUR DISPLAY HOME AT 544 STORNOWAY OFF WISHART RD. AND DISCUSS YOUR HOUSING NEEDS. P.S. SOME HOMES QUALIFY FOR $2500 GRANT.

WED-FRI 1-6
SAT.-SUN 1-5

FOR MORE INFORMATION PH. KEN MILLAR AT 478-1721 or 384-8075 PAGER 519

FOR YOUR CONVENIENCE HOME DIRECTORY MAP LOCATED AT CORNER OF SOOKE AND METCHOSIN RD.

RIDLEY BROS.
DEVELOPMENT CO. LTD.
MEMBER VICTORIA HUDAC

BY OWNER
Large 4 year old home in
Central Saanich

5 bedrooms, den, 3 bathrooms, wrap around sundeck with sea and mountain views. Superior construction. Treed, easily maintained lot on cul-de-sac. Valued in high 80's. Moving, must sell. No reasonable offer refused. 652-5860.

UNIQUE DESIGN
3 YEARS NEW

Small 3-bedroom house, 1250 sq. ft, 10 minutes from downtown, ideal for modern couple or small family, rear balcony has spiral staircase to a backyard that slopes into a wilderness park. Offered by owner at below replacement cost. Full price just $63,000. 479-3358, for appointment to view.

250 HOUSES FOR SALE

JACK MEARS
OAK BAY REALTY LTD.
2194 OAK BAY 598-3321
Where Trust Is
The Basis Of all Business

OPEN HOUSE
FRIDAY 6-8 P.M.
LAKEHILL BEAUTY!!

947 Lodge Avenue is the address of this custom-built charmer on a high quiet lot with an interesting view. The 1650 sq. ft. main floor will make you forget every house you've seen before. It's truly impressive! (Especially the huge gourmet kitchen.) Ten rooms in all, 2400 sq. ft. total, 2 feature fireplaces, 33x13 family room with patio, elegant formal dining room and a second informal dining room off kitchen. Absolutely immaculate with expensive materials throughout. Designed and built 2½ years ago and worth more than the $77,900 asking price. (Asking price only). If you enjoy entertaining this is a home you'll be proud of. See you Friday night. JACK PETRIE 598-8736 (res) or 598-3321 (office).

OAK BAY COTTAGE
$36,900

First time offered! Foreclosure sale! This is a bona fide "Bring your Smithrite, wear your hardhat, handyman disaster special." And on the positive side of things, it's on a quiet street, a short stroll to the village, the Rec. Centre. The lot is attractive, has outbuildings and shrubery, the house features almost 1100 sq. ft., huge living room with fireplace, big kitchen, 2 bedrooms and enjoys much brightness. $36,900 and eager to sell. JACK PETRIE 598-8736 (res) or 598-3321 (bus).

BACHELORS
HIDEAWAY $41,500!

This charming cottage is perched on a very attractive lot in James Bay offering close proximity to Downtown and the Inner Harbour. A secluded back yard, 5 fruit trees, oodles of camelia bushes, a fish pond, and a double garage round out the grounds. The house was well-built in 1942 and has a warm cozy interior. Some minor wiring and touch-up required but excellent value at this price. Drive by 251 Superior St. and call me. JACK PETRIE 598-8736 (res) or 598-3321 (bus).

ESQUIMALT LAGOON
$66,900

Vendor is anxious to move Up Island, so why not have a look at this three bedroomed family home in a nice rural area and close to the sea. En-suite plumbing, shake roof and its all ready for your personal touch in the basement. More information from BARBARA BOLLI 598-3321. MLS.

SYLVAN LANE — A
FINE OAK BAY
LOCATION

This charming family home with beautiful oceanviews is set in a lovely easy to maintain garden. Large living room and dining rooms, sun room, kitchen all with oceanviews. Den, family/T.V. room, four or five bedrooms (master with an outstanding view), recreation room, there are four balconies two of which take advantage of the view and the sun. This home in this quiet location has been well-maintained and is being offered at $139,900 by PETER NASH 598-3321 or 592-3473.

McNEILL
(SHOAL) BAY

This charming home is set in a private garden of about .37 acre. Updated in the early 1970's yet retaining its charm the home offers about 2300 sq. ft. (213.67 sq. m.) with large living room and dining room both with Fireplaces, modern well-planned kitchen with oceanviews, four bedrooms, three bathrooms (two ensuite). The full basement has a large recreation/play room, drive-in garage, workshop, this fine home is being offered at only $129,500 and may be viewed by telephoning PETER NASH 598-3321 or 592-3473.

STONES THROW
FROM THE OCEAN

This 2-year-old 3-plex offers you country clean air in an area of beautiful homes and gardens. Fully insulated walls and windows. Workmanship above par. Five minutes from town. Each unit boasts 2 bedrooms, 4-pce. bathrooms. Ocean view from balconies with glass doors and kitchen with eating areas. central laundry room for all. Sauna for the owner with his 3-bedroom suite on ground level with patio and garden. Lot size is 100x197. Make an offer. Owners leaving Victoria area. Asking $96,500. Please call PHYLLIS COUTTS 598-3321 or 388-9563.
Member
Relocation Services Canada

BRITISH AMERICAN REALTY LTD.

OPEN 2-4 SAT
1760 LANSDOWNE
$54,900

This one is easy to buy; use the B.C. Second of $5,000 and assume the existing mortgage of $45,300 at 10¾% and you're in. To make this even easier we will throw in a fridge, stove, washer and dryer to make this 3 bedroom, full bsmt home on a nice lot with fruit trees really liveable. A good buy for a big home.
Hurry!

OPEN 2-4 SAT
4529 TIEDEMANN
(OFF FERNDALE)
$119,500

Custom built post & beam 2600 sq. ft. of outstanding quality, located in the finest area of Gordon Head very close to beach/ocean. Built just 2 yrs. ago for present vendors who must very reluctantly sell this fine home. In addition to the 4 bdrms, 3 baths, 2 f.p.'s, family room plus rec room. Offered also are lots of built-ins — dishwasher, range, oven, intercom, vacuum system and wet bar. Must be sold. All offers seriously considered.

LEE WROBEL
RANDY SMALL
385-1431 388-6275
Pagers 654-865

FAMILY HOME
BY OWNER

4-bedroom Tudor-style on quiet Gordon Head crescent. 2½ baths, L-shaped dining and living room with natural cedar ceiling. Over 2200 sq. ft. of finished area. $98,500. Phone 477-4132 for further information and appointment to view.

METCHOSIN - ALBERT HEAD, 1.6 acres with ocean views. 1350 sq ft house. Thermopane throughout. Kitchen with large dining area. Living room has brick fireplace. 3 bedrooms, 1½ baths, utility room. Finished basement has 4th bedroom, ½ bath, drive-in garage. Large separate workshop, finished and heated. 2 stall barn and chicken house. $98,500, By owner. 478-3860.

250 HOUSES FOR SALE

the Permanent For Sale

702 FORT ST. 382-9191
BOB HUGHES — MANAGER

OPEN SAT.
1:30-4:30 P.M.
3901 Grange Rd.

Cosy 2 BR full bsmnt home on a large lot featuring 2 large dogwood trees in front. Asking only $48,500.
RUSS McDOWELL
382-9191 BUS. RES. 382-7930

OPEN AT. 2-4
1700 Blair

This super Gordon Head home has 3 bedroom plus one down, family rec rm, plus games room for the pool table. Easy-care lot, close to schools, bus and shopping.
JACK GRANT
382-9191 BUS. RES. 477-8172

OPEN SATURDAY
1:30-4:30
493 Ker Avenue

3 bedroom close to the Gorge, shopping, etc. Has large living room, separate dining room. Immediate possession. Down payment $2,500. Could handle. Will consider camper, etc. Priced at $47,900. ML.
BILL SANDERS
382-9191 BUS. RES. 479-3394

OAKLAND

Located on a quiet street near Hillside shopping. This contemporary 3 BR 11 yr old home has an attractive LR and DR with w-w carpeting. Lower level is developed. FP. $54,900.
RUSS McDOWELL
382-9191 BUS. RES. 382-7930

$35,000

That's all folks! For 2 bedrooms, close to downtown, on commercially-zoned land. Opportunity here. ML 38201.
JACK GRANT
382-9191 BUS. RES. 477-8172

FAIRFIELD
ROCKLAND

Immaculate 3 bedroom home extra large kitchen, family room, 2 fireplaces, garage, quiet cul-de-sac, large high lot with mature trees. Price $73,800. To view pls contact.
FRANK SALE
382-9191 BUS. PAGER 738

IN-LAW SUITE
TOWN & COUNTRY
$71,900

Lovely 2 or 3 bedroom home, immaculate condition, with good size 2 BR suite downstairs. Large lot 60x240.
NOREEN LERCH
382-9191 BUS. RES. 477-5120

SEAVIEW
CONTEMPORARY

Dean Park. Lovely contemporary 4 bedroom home on ½ acre with 2933 sq. ft. of living area. Features cosy living room and family room off kitchen, with feature fireplaces, dream kitchen with dishwasher, 2½ baths, rec room with FP, huge sundeck, and lots more. Call anytime to view.
NOREEN LERCH
382-9191 BUS. RES. 477-5120

SASEENOS
VIEWS

3 bedroom home on 3 lots. Nice living room with corner fireplace, large deluxe kitchen, huge sundeck. High basement. $64,500. ML.
IRENE VAN
382-9191 BUS. RES. 592-9194
THE PERMANENT

SINCE 1887
Pemberton Holmes Ltd.
1000 Gov't St. 384-8124

OPEN HOUSE
SAT. 2-4
BE A COUNTRY SQUIRE
IN TOWN
3350 SALSBURY
WAY

Delightful 1½ storey character home on ½ acre lot with mature fruit and ornamental trees and shrubs. 3 bdrms., large living room and family kitchen. 4 appliances included. Price for quick sale at $60,900. MLS. BOB KATZER 382-3092 (res.) or 384-8124.

NORTH OAK BAY
HENDERSON
AREA
Gardener's Delight

Immaculate 3 bdrm, 3 bathrm bungalow situated on a large well landscaped lot, shrubs, fruit trees, excellent vegetable area. Attractive brick fireplace in L-shaped living room, dining room. Built in stove and oven and dishwasher in bright kitchen. Family rm, den and large laundry rm in lower area. Double carport. Asking price $84,900. Exclusive with Bill Bates, PEMBERTON HOLMES LTD., 1000 Government St.
384-8124 592-4077 (res.)

"YOUNG PEOPLE"

Why rent when your rental dollars can buy you a home? Full price $46,900 with easy financing.
—900 sq. ft. — 2 bdrms.
—Living room with F/P
—Kitchen and dining room with sundeck off
—Large lot with garden—nicely landscaped.

TRANQUILITY
(Deep Cove Area)

Modern raised bungalow on half acre.
—3 bedrooms up and 1 down.
—Large living room with fireplace.
—Lovely kitchen and dining rm.
—20'x20' sundeck and carport—Full basement with roughed-in Rec. Room.
Asking $73,900.

"BUILDERS"

.96 acre lot on Cromarty Avenue, Deep Cove Area. Full price $26,900.

REDUCED TO $149,500
MINI FARM

DEEP COVE: 3.3 acres (3 seb. lots legally), 5 bdrm home, large separate workshop. Barn 18x26. Paved roads, year-round creek. Very fertile. Property semi-secluded. Please call JIM PARK 384-8075 pager #493, res. 652-4119 or 384-8124.

WESTCOAST
CONTEMPORARY
8c2.DEEP COVE

Builders own home. Tastefully designed and finished, many extras. Call today because its priced to sell. $95,000.
JORDAN MILLS 656-4365

250 HOUSES FOR SALE

SEASPRAY PROPERTIES LTD./ REALTOR

1911 QUADRA 386-3124
1175 NEWPORT 595-3151

OPEN HOUSE
SAT. 1:30-4
8080 Mahon Place

NATURAL SURROUNDINGS!! A truly superior quality home on treed lot bordering farmland. 3 bedrooms and small den or office. Recreation room, 2 beautiful fireplaces and huge sundeck. MANY EXTRAS — dishwasher, vacuum system etc. Asking $87,500. MLS. Mt. Newton area. E. Saanich Road to Jeffery and follow signs.
JERRY DOWNER
386-3124 479-6559

"COLWOOD'S
BEST"

High on a hill this super immaculate home has distant VIEWS of the Olympics, 4 Bedrms, 3 baths (2 halfs) and rec room. Exceptionally well landscaped with rock walls galore. View NOW by calling me NOW! Asking $71,900. ML.
CALL ME!!
SPENCER LEE
386-3124 477-3593

EXECUTIVE
LOCATION
TREED
STREET
PRICE
$105,000

Exceptional Tudor styling with 4 bedrooms, separate living room, fam. room, rec room, superb backyard and a FABULOUS MOUNT DOUGLAS LOCATION. MLS. CALL NOW FOR PRIVATE VIEWING.
H. SPENCER LEE
386-3124 477-3593

BEAUTIFUL
BROADMEAD

2 new exciting contemporary homes are under construction in Victoria's most under-rated setting. Large lots with some trees, quiet streets, both homes include AM-FM intercoms, built-in vacuum systems, fam rooms with fireplaces, dishwashers, garburators and yes, some of the landscaping is included. There were 4, NOW ONLY 2 LEFT as these are exceptional values at $116,000 and $125,000. SO DON'T DELAY, as you can choose

250 HOUSES FOR SALE

NEW LISTING
WATERFRONT
$89,900

.33 of acre including 72 ft. of waterfront allowing you a beach of your own to enjoy plus superb open sea, island and mountain views. The home is just 3 yrs. old, 2 storey with 2 or 4 bedrooms depending on need, extra large rec room with R.I. plumbing for a bar — in all over 2500 sq. ft. of quality living, conveniently located to town, airport and ferries. An excellent buy at only $89,900 with viewing strictly by appointment only. Exclusive.

LEE WROBEL
RANDY SMALL
388-6275 Pagers 965 or 654
British American Realty

SUNRISE REAL ESTATE LTD. 595-3341

MAYBE!

YOU WOULD LIKE A LARGE HOME CLOSE TO JUBILEE ON A HIGH LOT (50x200) OR PERHAPS A DUPLEX — YOU CAN HAVE EITHER AT A LOW PRICE OF ONLY $71,-500. CALL GORDON AT 383-2889.

Glengarry Realty & Investment Corporation

OPEN HOUSE
4142 SHELBOURNE ST.
SAT. & SUN.
1:30-4:00
Fully developed 2243 sq. ft. on 2 levels with 4 BDRMS, large LR with FP. It is plumbed and wired for in-law suite. Completely landscaped and fenced for privacy. Asking $79,900.
ALAN MacGILLIVRAY 477-5950
GLENGARRY REALTY 479-7138

BLOCK BB BROS.

SAANICHTON
3 BEDROOM
RANCHER

Great one level home, just one year old, in immaculate condition. Level manicured lawns, treed area at rear, fully fenced, thermal windows, electric heat, heatilator fireplace. Ideal retirement home. Listed $58,500.
656-7117 Bill Mosher 656-5584

SACRIFICE SALE
OPEN SAT-SUN 2-4
8059 LOCHSIDE

Over 2100 sq. ft. finished (1500 main) Mansard roof, 4 bdr., 1 yr. old, located on Lochside in Turgoose Point area. Features a large lot with sea glimpses, 3 four pce bathrooms, eating nook in kitchen, finished rec room with fireplace. Asking $79,500 but all offers will be given careful consideration. Larry Haddon 592-7735. British American Realty Ltd. 385-1431.

A.E. LePAGE WESTERN LTD. REALTOR

OPEN HOUSE
FRI. and SAT. 1-3
777 ST. PATRICK

Well-built, two-bedroom, full-basement bungalow on level, easy-care lot. Close to waterfront. Asking $64,700. Exclusive. BILL LATIMER 386-6331 or 656-2355.

BUNGALOW
$47,500

This two-bedroom bungalow has been completely updated with new roof, wiring & plumbing. Features include: a quiet street with nearby shopping, private backyard with fruit trees, fireplace in living room, den, dining room, family room and a separate garage. Price includes a built-in dishwasher.
PETER VENCENT 595-0591 or
DON MARSDEN 595-5962
CASTLE PROPERTIES LTD.
386-6164

52 HOMES

Your choice — from 1 to 6 bedrooms all areas — down-payments from one hundred dollars to all cash — prices from $26,500 to $69,900 — For further details
R. W. RHODES
382-8101 or 479-9241
National Trust Co. (Douglas)

B.C. LAND AND INSURANCE AGENCY LTD.

OPEN HOUSE
730 LARKHALL
Sat. & Sun. 2-4
$48,900

3 bedroom bungalow in beautiful condition. Separate garage/workshop. Fully fenced yard. Close to shops. Located off Millstream Rd. in area of newer homes.
478-2459 Shirley Wilde 478-5588
B.C. Land

CADBORO BAY

Quiet dead end street, private access to sea, 3 bedrooms, and family room, 1½ baths, vacant, no basement, clear title, $77,500. 477-6337.

SIDNEY, OWNER MUST SELL. Open House, Saturday and Sunday, 2-6 pm. Attractive interior. School. Take McTavish, Canora, Brethour Pkwy to 9585 Waxwing. 656-4169.

LARGE UPDATED CHARACTER home, near Oak Bay Village and Rec Center. Over 3000 sq.ft. of living space. 6 bedrooms plus inlaw suite. $87,500. No Agents. 598-1649.

250 HOUSES FOR SALE

WHITTOME'S
2 BDRM.
$41,900

NO BASEMENT STARTER HOME ON PROPERTY WITH FUTURE POTENTIAL. TWO BEDRMS. WITH LIVING RM. AND KITCHEN, IS COMPACT YET COMFORTABLE. LEVEL LOT WITH FRUIT TREES AND GARDEN. LOCATED T NO. 4 HELMCKEN RD. MLS.
479-1667 DOUG RELF 479-5761

SOMETHING SPECIAL

Super property, near ⅔ acre, with cultivated areas for veg. garden, flowers, plants, plus trees lending privacy to patio area. Delightfully different 3 Bdrm; 1½ bath home. Attractive living rm. with raised hearth fireplace, dining rm. with sliding doors to your patio. Plus 2 large rooms down. Price only $65,500. Drive by 667 Halda. For viewing call
479-1667 RUTH LA CROIX 385-8416

COBBLE HILL

Home and 3 AC. See under column 285.
Mary Mc Guire 479-1667 479-7668

JUST DANDY

Solid stucco, 2 bedrms; living rm. with brick F.P. Full bsmt. with extra room and 2 pce. bath plus laundry rm. and storage areas. Sep. garage. Excellent garden lot in Vista Hghts. $47,900 MLS.
479-1667 Mary Mc Guire 479-7668

NO STEP SECLUSION

THIS RANCH-STYLE HOME IS NESTED AT THE BACK OF AN EXTRA LONG GARDEN LOT SURROUNDED BY MATURE TREES AND FLOWERING SHRUBS. 2 GOOD SIZED BEDRMS, 1½ BATHS, A LIVING RM. WITH FIREPLACE THAT WILL DELIGHT YOU AND A HOBBY OR FAMILY ROOM. ASSURE COMFORTABLE LIVING. CLOSE TO TOWN IN THE BRAEFOOT AREA. $67,500 MLS.
479-1667 DOUG RELF 479-5761

655 FORT ST. 384-9335

MUST BE SOLD!!

OPEN HOUSE
3932 LEXINGTON AVE.

SATURDAY 2 to 4

2134 square feet of living space — just one of the many features of this 2¾ year old, three bedroom home located in

GORDON HEAD

It also contains sunken living room — daylite basement — rec room with fireplace — offers great potential for in law suite, and much, much more. Vendor is leaving country, and all reasonable offers will be considered. (37293). Seeing is believing! See for yourself.

W. E. (WIL) WILSON
477-4328 384-9335

SPACIOUS— GRACIOUS

Family home in Oak Bay, featuring:
—Living room with fireplace.
—Dining room with access to patio
—Sunny kitchen—built-in range
—Cozy family room
—Games room—suitable for billiard table
—Open staircase to four bedrooms
—Cut stone facing at front of house
—Heavy, shake roof
—16x32 swimming pool
The location is handy to all school levels, university, Uplands Golf Club and Victoria Racquet Club. A super, family home (38729).

$129,900

W. E. (WIL) WILSON
477-4328 384-9335

Island Homes Ltd.
2504 DOUGLAS
386-7545

OPEN DAILY
1:30-4:30
$78,000
1441 MERRITT

Brand new Tudor style home close in. Double glazed bay windows, 10" insulation in the ceiling. 1440 sq. ft. of top quality construction. Double carport, large sundeck off den, rock fireplace, eating area in kitchen.
JOE MANTON 382-5211

4 BEDROOMS FAMILY ROOM PLAYROOM ETC. MANY EXTRAS

Call Tom Evans 652-2620 on this $69,900 exclusive.

Ideal Starter or Retirement Home
Capital Heights Dist.
Asking Price $54,900

EXTREMELY WELL-BUILT HOME FEATURING 2 BEDROOMS ON MAIN FLOOR. GOOD OAK FLOORS AND UPDATED KITCHEN AND BATHROOM. FUNCTIONAL FIREPLACE. FULL HIGH BASEMENT AWAITING FINISHING TOUCHES. GORGEOUS LOT WITH MANY FRUIT TREES. HIGH LOCATION WITH VIEW. MLS. FOR VIEWING CALL
PATRICK SNOW 592-3931
C. E. PULLAN 477-1578

TOWN AND COUNTRY REALTY
577 DOUGLAS 382-7276

DESIREABLE 3 BEDROOM SPLIT LEVEL
$68,900

Immaculate 8 year old home in nice area of Gordon Head. 3 bedrooms — master with ensuite and walk-in closet; spacious 13x21 living room with fireplace and bay window; dining room with sliding glass door to sundeck; bright cheery kitchen with breakfast nook; and family room or fourth bedroom down. The lot is larger than average (over 10,000 sq. ft.) with ample room to park motor home, or boat. To view phone Jim webber 382-7276 or 658-5977 (res.).

250 HOUSES FOR SALE

P.R.B
P. R. BROWN AND SONS LTD.
"The People To See"

CORDOVA BAY

This fine older 3-bedroom home has a large separate dining room with fireplace, living room with fireplace and panelling, large kitchen and den. The beautiful large lot looks west over Elk Lake. Situated well back from the street with a number of fruit trees. Over 2,000 sq. ft. on the main. Priced to sell at $89,900. EXCLUSIVE with
385-3435 K. O. MOORE

SEAVIEW BRENTWOOD

CUSTOM BUILT quality home with extra large rooms. VIEW OF SAANICH INLET from the living room, dining room, kitchen and wrap-around sundeck, 3 ABOVE AVERAGE size bedrooms, 2 full bathrooms on the main floor, expensive fully carpeted living room and dining room, heatilator fireplace with glass enclosure. A BIG GAMES ROOM downstairs and a 2 PC bathroom plus lots of storage area. Double glazed windows and hot water heating. ON OVER ½ ACRE, high location. A UNIQUE HOME for someone who likes lots of room OFFERED AT $122,500.
385-3435 AL VICKERS 652-2257
P. R. BROWN & SONS

$57,500

—Fabulous views of lake
—3 bedrooms
—Brand new
—Open floor plan
—Treed secluded rear yard
—Part basement
—Great Financing
—HURRY
DOUG POWELL 592-6417 or
386-6164 or pager 388-6275 No. 878.
Castle Properties Ltd.

BRAND NEW
$45,000

3-bedroom, ranch-style cutie on bright landscaped lot close to centre of Sidney. Now that the AHOP program is over, you must act quickly. Government grants available, low down payment and good financing. This is the last of 20 available so HURRY. DOUG POWELL 592-6417 or 386-6164 or pager 388-6275 No. 878.
Castle Properties Ltd.

JUST LISTED
$129,900
BROADMEAD

The waiting is over — this exciting 3-bedroom side-split home fetures skylights, vaulted beamed ceilings — and fantastic open floor plan. Large bright corner lot with unique Westcoast design features — Quality is the key here. I haven't seen this kind of finish in a newer home in years. Truly priced to sell and a pleasure to show. DOUG POWELL 592-6417 or 386-6164 or pager 388-6275 No. 878.
Castle Properties Ltd.

$45,000
$1250 DN
$300/MON

QUALITY BUILT 3 BR HOMES. FIREPLACES, COLOURED FIXTURES, DOUBLE GLAZED WINDOWS, INDIVIDUALLY DECORATED, 5 YEAR WARRENTY. CALL GORDON ENGLISH OR GORDON ROBERTS.
388-5641 479-5613
383-6803
OPEN SAT. & SUN. 1-4
LEANO DEVELOPMENTS LTD.

382-1734 SUREWAY

OPEN HOUSES
TO VIEW
1:30-5:00
SAT & SUN

AMBER PLACE
$50,000

Exceptional new homes in a unique planned environment nearing completion.
★ 3 bedrooms
★ Stone Fireplace
★ 1½ baths
★ Skylights
★ Fully landscaped
★ Post & beam const.
Total financing with government grants. Located off Glentana Rd. near Admirals and Craigflower.

OPEN HOUSE
.NEW HOME—$58,900
1319 DENMAN
FRI. & SAT. 1:30-4:30

Two baths, three bedrooms, brick fireplace, dining room. Corner lot giving panoramic view at Mt. Tolmie. Carefully constructed by European bldr. who takes pride in his homes. Finished in soft earth and honey tones. Modern leaded windows. At $58,900 can you afford not to see and compare? Exclusive listing.

1638 REDFERN
Asking $55,500-MLS

Three to four bedrooms. Fine corner lot. Close to Jubilee Hospital. Now rented at $400. per mo. Owner anxious for offers. Phone Lynette Delahunt 592-9224 or 592-2407.

MARGETTS & GOWER
OAK BAY PROPERTIES LTD.
2227 OAK BAY AVE.
592-2407

BY OWNER
Mile 0 Area Duplex

On quiet street, one block from Beacon Hill Park and the sea. Rent attractive lower for $300 per month and occupy spacious 2-br upper which features efficient modern kitchen; front room with built-in cabinets, cedar feature wall, Franklin fireplace; large luxurious cedar-finished bath room; separate toilet room; new w-w carpets; walk-in closet. Expansion potential (interior must be seen). Beautiful garden, rockery, fruit trees, sundeck, full high basement, garage, large dogrun. Close to bus and shopping, walk to work! $77,900. 385-4855, after 5. No agents please.

BY OWNER
3 bedroom, full basement, large lot with fruit trees. $63,500. 821 Canterbury. 479-3591.

250 HOUSES FOR SALE

KNOWLES REALTY LTD

OPEN HOUSE
Sat. & Sun. 2-4 p.m.
3315 Henderson Rd.
N. OAK BAY

3 BR's, full basement, large lot $74,900. ML39724.
HAZEL CLARKE 658-5656
NORMA HILL 383-7796

WHY RENT?
NEW HOME
$45,000

$1250 DOWN
$300 PER MONTH

Features 3 bedroom, quality carpets throughout, quality cabinets, cedar feature wall, 5 year home warranty and more.
JORDAN MILLS
Eves. 656-4365

$45,000

Is it a stucco 2 bedroom home, big kitchen, fully insulated, well built in good condition, fenced and lawned? Yes! Is it on a quiet street, well lit, within a short walking distance to Hillside Shopping Mall, doctors, buses? It is. Is it fully redecorated, with low steps, lots of windows and cupboards with arborited shelves, wall to wall carpeting, cosy and warm, no drafts, copper tone fridge and stove? It sure is. Is it economical to heat and maintain. Definitely yes! Please feel welcome to drop around to 1444 Edgeware Rd. in the afternoon, or phone 595-3140 evenings.

TRADES

Appr. 2 acres of parkland, 6 yr. old split level, 4 bedrooms, 2 bathrooms, 2 fpl for ceiling fireplaces, wall to wall carpet plus large chain link fenced parking lot with automatic lighting for boat, car and truck storage. Plus new 27'x40' fiberglass green house with cement floor for growing plants, commercially or for your pleasure. This property is just like a park. I will take a condominium, motor home, side by side duplex or older home as down payment and hold remaining mortgage. Full price $130,000. Phone owner 479-2209.

CAN YOU RECOGNIZE A BARGAIN!
$58,900

Three bedrooms, two baths, newly built with Netherlands care by precise craftsman. High, full basement, brick fireplace, panoramic views, corner lot and fruit trees. Delightful! Why settle for a used home and it's attendant problems? Too good for a driveby. Yes, it is close to Victoria schools and hospitals. Phone Lynette Delahunt, 592-9224 or 592-2407.
MARGETTS and GOWER
OAK BAY PROPERTIES LTD.

LARGE CHARACTER HOME off Gorge. Striking rock fireplace and brick chimney in the mood. Beamed ceilings and spacious rooms give tranquility. Large kitchen with unique eating nook. Builtin dishwasher, stove included. 3 large bedrooms, with plus separate den off kitchen with sliding doors to the fully fenced yard. W/w and drapes throughout. Gardeners will love the humus soil. Full selfcontained 1 bedroom luxury suite upstairs which is rented for $275 per month and never vacant in 3 years. Many builtin features. Asking $84,000 for quick sale. For appointment to view, 384-4711.

OPEN HOUSE
3035 Josette Place
off Fifth St. near Finlayson
Saturday 2-4 p.m.

Strata Duplex Unit featuring an attractive layout with two bedrooms, den, 2-4pc bathrooms, sep. dining room, spacious living room with fireplace and built-in wood storage, thermopane windows etc. Attractive setting near playground and Topaz Park. $59,900. George Stricker, Centurion Properties Ltd. MLS.

EAST SOOKE

BY OWNER

1516 sq.ft. comtemporary ranch style home on ¼ acre treed lot. 3 spacious bdrs, large utility room. Seperate living room with floor to ceiling brick fireplace. Living room, dining room & family room have high ceilings & cedar wall panelling. Approximately 530 sq.ft. cedar plank wrap-around sundeck. Close to park and marinas. Must sell this month. Will consider all offers. 642-5196.

BY OWNER. OPEN HOUSE Saturday and Sunday from 1-5, 1052 Damalart Way off Hagen. Two blocks from Brentwood Bay Marina Sports Fishing. One large no step Rancher, approximately 1450 sq. ft. with shake roof, two car garage, floor to ceiling fireplace with living room, dining room and family room, three bedrooms with 1½ baths and spacious kitchen and laundry room. Also two more houses under construction: one no step Rancher approximately 1300 sq. ft and one two storey approximately 1150 sq. ft. up with ⅔ basement. For information please call 652-2973.

A HOME TO BE PROUD OF
JUBILEE DISTRICT
$62,900
1846 Kings Road

IMMEDIATE OCCUPANCY
Excellent family home, large fenced lot. Garage. Spacious kitchen leads to large sundeck, 2 bedrooms main floor plus open staircase to finished upstairs. Living room and dining room. Full basement. 595-1919, 477-9774.

CLOSE TO TOWN

Older character 3-bdrm home in Begbie/Pandora area, 2 fireplaces, formal dining rm. with beamed ceiling, full basement, fenced yard. Early possession, large assumable morgage. $54,900. Ian Rudian, British American Realty Ltd., 385-1431.

OPEN HOUSE
SAT. AND SUN. 1:30-4
1757 MORTIMER

Immaculate 2 Br. home with L-shaped living and dining room, fireplace, W/W over hardwood, glass door to sundeck. Stove - dishwasher - garburator in bright kitchen. Deluxe bathroom. High basement with 2 pc. bath - den - laundry and drive-in garage. Fenced backyard. Choice quiet street. The first $57,500 buys it. OWNER 477-7387 No agents.

KASAPI HOMES

We have homes for sale to suit your budget, various sizes and styles in different locations — City — Saanich. New homes $57,-900-$96,900. Used homes, $47,900-$49,900. They are close to various schools, University, shopping centres. Reasonable down payment.
Call us for more information. Phone Kasapi Construction Co. Ltd., 538 Dupplin Rd. at 386-6191, Mrs. Pat Saulnier 384-2197.

PRIME SEMI WATERFRONT, two bedroom home, workshops, cottage, 10227 West Saanich.

SECLUSION NEAR BEACH, new, 2-3 bedrooms, immediate occupancy, 656-4745.

250 HOUSES FOR SALE

FAMILY SPECIAL

Exceptionally fine executive home in Gordon Head near beach and University. Over 2000 sq. ft. Large living room, separate dining room, 5 bedrooms, 3 bathrooms, rec room. Large deck, double carport. 95x106 lot. By owner. 477-8110.

BY BUSY OWNER

WILL DISCOUNT FOR ACTION ON CLEAN DEAL

3 year old, 3 bedroom, full basement, sundeck, large lot, cul-de-sac, close-in, $65,750. Res 383-6866, Bus. 383-5113.

OAK BAY UNIVERSITY. Executive family home, 3,000 square feet well finished. 4-5 double bedrooms, den, family room, recreation room, spacious modern kitchen. Fully insulated, picture windows with double glass, wide vistas of lawns, trees, flowering shrubs. Clear title. Summer possession. $110,000. 598-3985.

MT DOUGLAS PARK
Is only 1 block away from this quality 4 level split with 3 bedrooms and 3 bathrooms. 1850 sq ft developed and room for more. Well planned kitchen has built-in dishwasher and Citation cabinets, 2 sundecks and quiet street. Mountain view. Asking $74,800. No agents please. 721-3918.

MARIGOLD-MOVING
Easy upkeep on lot and decorated 3-year home. Sunny interior, nook, dining room, 3 bedrooms, 1½ baths, basement, carport, low heat, near buses, schools, shopping. 4035 Daffodil Place (cul-de-sac), 479-4812 after 5:30. Offers. Open House Saturday, Sunday, 1-5.

BY OWNER
2 bedroom house, part basement, double carport. Plaster and hardwood floors throughout. Living room, fireplace, L-shaped dining room. Kitchen with eating area, utility on main floor. Built 1959. Lot 50x120 easy care. Selkirk-City area. $55,000. Phone 385-1552. No agents.

CENTRAL SAANICH

2 yr. old, 3 bdrms., full bsmt., strata duplex on quiet no-thru street. 12'x30' sundeck with beautiful view. L.R. with fireplace, thermopane windows. Nicely landscaped with lots of trees. Only $56,900. 652-4349.

GORDON HEAD
Extremely well built 2400 ft. home, 1½ yrs, 4 bedrooms, 3½ baths, 3 fireplaces, fireplace in large master bedroom, 2 car garage, underground sprinkler system, excellent view, park across street, many, many other extras. $154,000. 477-2331.

OPEN HOUSE, $39,900
Sat, Sun, 3251 Happy Valley Make sure you see the inside of this sunny, clean, 2 bedroom character home. Bright, spacious kitchen, darling cedar bathroom, cosy cedar living room. Large country lot. Loved, cared for. 474-2984.

SHELBOURNE-HILLSIDE
Owner must sell cosy 2 bedroom home. Spacious kitchen, large utility storage off. Living room with wall-to-wall and fireplace. Good investment in 8745 sq. ft. fenced lot with fruit trees and storage shed. $42,500 or best offer. 656-6326.

$42,900

Charming completely renovated 2 bedroom house with finished live-in garage on large city lot in the Gorge area. Close to Tillicum School, shopping and transportation. 3120 Albina St. 384-5045.

MUST SELL, BY OWNER, FAMILY home, Sidney area, 3-bedroom, full basement, cedar entrance, solid wood cabinets in bright kitchen, fireplace, large sundeck, fruit trees on 60x120' lot, open to offers. 656-7098, after 6 weekdays, or after 2 weekends.

BY OWNER, LARGE TIDY home in Vic-West. 2 bedroom on main floor plus sun room and deck, unique 2 bedroom in-law suite with fireplce, patio, 2 complete bathrooms. Also 2-car stucco garage or workshop, $55,500. 384-5182.

$12,000 DOWN — BAL 10% $67,900 — Gordon Head off Majestic. Modern 3 bdrm bsmt home on quiet cul-de-sac. Near all school levels, park, waterfront, tennis courts & rec. centre. (eves 477-7750).
BOWDEN REALTY 383-5524

BY OWNER, PRIME GORDON Head location 3 bedroom spacious home with fully developed basement, close to schools, university and shopping centres, all appliances included, no agents. After 5pm, 477-5071.

DRIVE BY 3049 ALBINA ST. Close to schools, shopping, bus, parks, 2 bedroom, full basement, hot water heat. Large lot. Excellent holding property. Only $41,-900. To view please phone 384-4586.

DRIVE BY 2007 MELVILLE DR. (Sidney). Only $68,900 for L shaped livingroom, diningroom, large kitchen with dishwasher, 4 bedrooms, 3 bathrooms, rumpus room, double enclosed garage. To view please call 384-4586.

MUST SELL, OWNER TRANSferred, 3-bedroom Tudor, two fireplaces, finished rec room, built-in bookcases, built-in dishwasher, ensuite, fully-landscaped and fenced, close to Golf Course. $59,900. Sooke, 642-4433.

GLEN LAKE HOUSE FOR SALE by owner, $53,000. 3 bedrooms, living room with fireplace, two bathrooms, large sundeck, full basement, double windows, drapes and appliances included. After 4:30, 474-2094.

ROYAL OAK
Older 2 bedroom home with full basement, situated on lovely treed lot, close to shopping, bus, etc. Financing available at $43,-900. 4480 Viewmont Ave. Phone 479-0439.

HOUSE FOR SALE BY OWNER, older 2 bedroom home, full basement, fenced yard, fireplace, close to schools, shopping center and park. On quiet st situated in Esquimalt. $42,900. No agents. 383-5992.

SIDNEY
"Carriage-House". Beaufort Rd. Charming old world, one of a kind home. Sea views. Minutes to airport, ferries and shopping. $125,-000 firm. View by appointment only. Owner, 656-4132.

ROYAL OAK, COUNTRY SETting. Quiet cul-de-sac, 4750 Rosehill St. 3 bedrooms, full basement, w/w, fireplace, ¼ acre treed lot, above ground pool. $58,-500. Phone owner, 479-2792 after 5 p.m. or 383-1615.

PRIVATE SALE, ATTRACTIVE tudor style 4 bedroom home. High Gordon Head location, fenced and landscapped, lower level beamed and panneled, a lovely family home. 2268 Edgelow, $76,900 Open House, Sat and Sun 2-5, 477-1034.

GORDON HEAD BY OWNER
Open House April 22, 2-5pm. Large attractive, modern, 3 bedroom home on large secluded lot. 1914 sq.ft. on main floor plus full 8' high basement, $79,-500. 4311 Ryndall ave. 658-8872

OPEN HOUSE BY OWNER
Sat. and Sun. 1-5 pm. Executive large family home. 4-bedrooms, 3 baths, family room with fireplace off kitchen and den, double carport, parklike treed grounds, sea view. 4478 Annette Place.

OPEN HOUSE, 1234 OXFORD St. Saturday-Sunday, 2-4pm. 3 bedroom plus. Dining room, living room with fireplace. New kitchen and bathroom, $59,900. No Agents. 386-2094

$39,900
Spotless 2 bedroom bungalow, 60 X 120 lot with fruit trees and separate 12 X 30 garage. Priced for quick sale. 479-7063 or 652-5763.

SITUATED AT SHAWIGAN, must be moved, A Frame type chalet, cedar interior, upper loft, $5,295. 477-8002.

BY OWNER, ASKING $45,900. 3 bedroom house, close to schools, buses, shopping. View at 3133 Tillicum Rd. 385-1923 or 386-2927 ask for Peter.

OPEN HOUSE SUNDAY 1432 Holly Street, 2 bedrooms plus den, separate garage, $47,500. 595-4958.

250 HOUSES FOR SALE

BROWN ROS. on LANSHARD
"People Helping People"

OPEN HOUSE
3120 Harriet Rd.
Sat. 1:30 to 4:30

4-Bedroom home with large living room with fireplace, spacious bright kitchen plumbed and wired for washer and dryer. Rec. room in basement with paved patio off. Wall-to-wall carpet throughout. Paved parking for 2 cars at rear. Variety of fruit trees. Offered at $53,900.
DOUG LAWSON 595-2486
JIM KENNEDY 592-9078

OPEN DAILY
1-5 P.M.
1611 Denman Street
(Close to Jubilee Hospital)

Be sure to see this immaculate 2 bedrm., full basement house. Separate garage on a beautiful landscaped and fully fenced lot. Ideal home for young or senior citizens. Exclusive at $49,500.
TED KAY 385-4086

ESTATE SALE SMALL LOT LOW TAXES LOW CASH DOWN

See this cosy, 2 bedrm full basement home close to Esquimalt Senior Secondary School. Only short distance to the Dockyard and downtown. Maybe you qualify for first homeowners grant? Priced to sell at $43,000. Exclusively presented by:
ROBERT WELLINGS 477-1118
or 385-8771 (anytime)

MANN
T. L. MANN & ASSOCIATES LTD.

SIDNEY

Old cottage style house. Liveable. 2 bedrooms. Lovely lot in area of nice homes. Live in and build at your convenience. Offers considered.
598-5144 KEN MANN 477-6773

SWAN LAKE

2 bdrm plus complete in-law suite. Rent up $335 or $275 down. Sundeck. $62,800 (reduced).
598-5144 Ralph Keller 388-4076

LAKEHILL

3 bdrm up, 1 down, 2½ years old, rec room, no thru street. 466,900.
598-5144 Ralph Keller 388-4076

VIEW ROYAL

3 bdrm up, 1 down, rec room; 1½ baths. Drive-in garage and carport. Sundeck and extra large gardening lot. $55,800.
598-5144 Ralph Keller 388-4076

ROCKLAND

Prestigeous 2 bdrm, 2 bath condominium. All amenities. 1300 sq. ft. $72,900. Also 1200 sq. ft. at $69,000.
598-5144 Ralph Keller 388-4076

LOTS

ROYAL OAK from $26,900. Have builder will build 1100 sq. ft. for $59,900 includes lot.
Above DEAN PARK one left. ½ acre $29,500.
598-5144 Ralph Keller 388-4076

OPEN HOUSE BY OWNER. Saturday and Sunday, 12-6 pm or phone 658-8440. 3178 Rutledge Street. $55,000. 3 bedroom bungalow Mayfair area.

BRENTWOOD BAY

Over 2100 sq. ft. finished with gorgeous sea view, $79,900, by owner. 652-1537.

SIDNEY OPEN HOUSE
FRI, SAT, SUN. 1-4 PM.
2375 ORCHARD ST.

New no step 2 bedroom home, easy walking distance to town, teak cabinet kitchen, bright dining area, 17x17 living room with Franklin heater on brick wall, 4 pce. vanity bathroom, separate laundry room, garage and workshop, quality carpeting throughout, thermopane windows and electric heat, fenced yard, low taxes. $49,900. 656-3317.

½ ACRE OF PRIVACY
On year round creek, new 3 bedroom home by builder, $69,500. Phone 479-8134 after 6 pm.

C. N. Montague
1720 LILLIAN RD 595-4413
FAIRFIELD REAL ESTATE PROPERTY MANAGEMENT

BUILDER OWNER

Gordon Head 3 bdr 1½ bath FP full basement sauna 1 yr old. $74,-500. Call anytime, 721-3756.

VIDCO

Commercial-Residential Real Estate
31 Bastion Sq. 388-4232

CITY VIEW

$57,700. Could move you in brand new custom home, or build to suit. 595-0587.

GORDON HEAD

2300 sq. ft. in this 5 bedroom, 3 bathroom, 2 fireplace home. Quick sale $77,900 firm. 477-9270.

FAIRFIELD REALTY LTD.
Call the Fairfield Specialists
1295 FAIRFIELD RD. 383-2244

253 COUNTRY HOMES and PROPERTIES

OPEN HOUSE
SAT. SUN. 2-4:30
9486 GLENELG

If you're looking for quality-plus and something a little different in a 1-level, 1530 sq. ft., 3-bedroom rancher, this Ardmore beauty is a must see! $93,900. 385-9485, 656-6359.

Central Saanich 2 ACRES

Prestige area. Lovely, 3 bedroom home, custom stone fireplace, basement, solid cedar siding. Gardeners delight, fruit trees. By Owner. $89,000. 652-2014

METCHOSIN FARM
BY OWNER

View the lights of Victoria well enjoying the seclusion of this 10 acre farm. 4000 sq. ft. of luxurious living in this five bedroom Cape Cod home. New 960 sq. ft. barn. Asking $194,000. Drive by 561 Boblaw Place, off William Head Road. 478-5466.

3-ACRE HOBBY FARM PACKage. If you have been considering a larger property don't miss this opportunity. 11-year-old home, 2-storey barn, modern workshop, farm equipment, 7¼% existing mortgage. Great potential. Asking $109,000. Call Tom Evans 652-2620, 386-7545, Island Homes Ltd.

Park-Like Seclusion

391 Goward Road
Well-planned, convenient, 8 rooms, 2 bathrooms, ranch-style home on beautiful 2.74 acres, asking $110,000. 479-4729. No agents.

GORDON HULME LTD.
Sidney-Saanich Peninsula
656-1154 2444 Beacon Ave.

253 COUNTRY HOMES and PROPERTIES

AGRICULTURAL LAND RESERVE

1 PEARS ROAD — 8.4 acres, grass, oak trees, barns, 1260 sq. ft. farm house, WORKING HOBBY FARM—$125,000.
2 4455 PARRY X ROAD, 6 acres waterfront, grass, workshop, greenhouse, 1680 sq. ft. home and heated swimming pool. WORKING HOBBY FARM, $185,000.
3 3925 METCHOSIN ROAD, 12.2 acres, grass, orchard, potting shed, fine 1650 sq. ft. home, surrounded by park, 100 yards from sea, WORKING HOBBY FARM, $195,000.
4 903 HERLIHY, 2½ acres, grass, orchard, big barn, 2 br. modular home, $67,500.
5 379 WAINE RD., ½ acre beauty, beautiful garden, green house, chickens, trees and shrubs, 1100 sq. ft. 3 br., no step home, $62,500.
6 ARDEN ROAD. 10 acres, some pasture, stream, good treed land, $70,000.
7 SHERINGHAM POINT RD., 9.6 acres waterfront. House and cottage, orchard. Big home. $155,000.
8 4205 BILSTON, 2 acres fenced, year round stream, 4-6 bdrm. home, perfect for large family.
DESMOND HOLMES
478-1227 384-8124
PEMBERTON, HOLMES LTD.
1000 Government St. 384-8124

METCHOSIN NO-STEP SHANG-RI-LA

Do you want a quiet paradise on 2 acres with no steps to climb! Health reasons force the owners to sell this custom built rancher, featuring 1265 sq. ft., 2 large bedrooms, gleaming hardwood floors in the spacious LR and DR. There is a separate wired and heated workshop, exceptional easy care gardens with beautiful trees. A fully modern rancher in the midst of country beauty and only ½ hr. from city centre. New MLS. $78,500.
CLIFF SALMOND
385-7721 477-3626
GARDNER REALTY LTD.

COUNTRY ROAD TAKE ME HOME

It's waiting for you. Relaxing country living on this mini estate of 2.24 acres, 10 min. from Woolco, in a real nice area. Some features: 1785 finished split level home, super kitchen with Tudored family room off, economical hot water heating, cedar exterior, patios, older 1 stall barn, pastures which grew 240 bales of hay last year, many fruit trees, etc., etc. Owner ill, prooerty must be sold. Phone now for an appointment to view.
STEVE SALAGA
388-6275 Pager 663
National Trust Co. (Douglas)

West Saanich Road
11.75 Acres

Get back to nature on this completely secluded country property. It's only minutes from town yet in the country. Asking price includes a modern 3-bdrm basement home, 2 modern revenue cabins, barn, corral, shed and city water plus two wells. All this in a beautiful setting of trees, meadows and nature trails. Large mortgage available. Offer or trades on $189,000.
GLENN NICHOLLS
598-5144 598-7689
T. L. Mann & Associates Ltd.

BRENTWOOD BAY

5-yr.-old, 3-bedroom and den split-level, family home, 1½ baths, rec room, attached garage, large, level, fenced lot, on quiet cul-de-sac in area of fine homes. Dishwasher, range, drapes and built-in kitchen nook included.
OFFERED AT $69,500 TERMS
OWNER — 652-2257

HOBBY FARM CORDOVA BAY

1.63 acres of beautiful land. Terrific home with 5 or 6 bedrooms. Built to VLA specifications. Very pleasant view (even a little sea view!). Barn and chicken coop. First time offered for sale and this will not last at $95,500. MLS. Bring your horse and chickens!
JUDY JOHNSON
477-0191 388-5464 Pager 733
Royal Trust

EAST SAANICH UNIQUE COUNTRY HOME
$62,500

A truly charming and immaculate 3-bedroom cottage with a superb living room with adioining guest bedroom with ensuite. Dining room. Coutry kitchen. Terraced garden. $62,500.
598-1420 Ted Walford 477-1841
Block Bros. Realty Ltd.

12 POTENTIAL BUYERS

Have me seriously searching for Hobby Farms and Mini-Estates in the $60,000 to $100,000 price ranges. Perhaps your property qualifies. (Realtors response invited) STEVE SALAGA 388-6275 Pager 663. National Trust Co.

SAANICH PENINSULA PROPERTIES LTD.
2254 Beacon Ave. Sidney 656-4000

256 WATERFRONT PROPERTIES

SEABOARD PROPERTIES LTD.

OPEN HOUSE
SAT. 1-4
4921
Cordova Bay Rd.

Two bedroom part basement waterfront home overlooks Haro Straits and San Juan Island. Over 1,250 square feet finished on main floor with unobstructed ocean views from living room, dining room and kitchen. Two generous sized bedrooms and a cosy family room. Easy access to sandy cove from this ⅓ acre lot. Additional 10x20 storage room off carport. This MLS offered at $112,000.
IN ATTENDANCE
652-1141 DAVE DAND 658-8490

CORDOVA BAY RUSTIC CEDAR
$169,900

Located on a ⅓ acre waterfront lot. This home boasts over 2,800 sq. ft. of quality finishing with every room having a seaview. Built with indoor outdoor entertaining in mind with a 15x24 living room, 10x16 dining room and an 11x14 den, three enormous bedrooms, one 17'8x18'8 complete with sauna and all with private sundecks. One 4 pce. bath on main and a 5 pce. upstairs. Feature rock heatilator fireplace in living room and large sundeck off L.R. and D.R. Many extras such as built in book case, exposed agregate entry, quary tile kitchen floor, built in deep freeze, cedar decking ceiling seperate double car garage or workshop. Only 4 years old and first time offered. For further details and appts. to view call
652-1141 DAVE DAND 658-8490

256 WATERFRONT PROPERTIES

OPEN TO VIEW
FRI. and SAT.
1:30-4:30
2898 GLENWOOD AVENUE
(OFF ADMIRALS ROAD)

A MAGNIFICENT WATERFRONT POINT
(OVER ⅓ ACRE)
(300' FRONTAGE)
$89,000

THE OVERALL IMPRESSION CREATED BY ROCK — FERN — ARBUTUS — TOWERING FIRS AND GARDEN AREA IS ONE OF PRIVACY AND TRANQUILITY. SITUATED IN A BIRD SANCTUARY ENSURES A WIDE VARIETY OF WILDLIFE AT YOUR DOORSTEP — BLUE HERONS — COROMORANT — DUCKS — SWANS ETC. THE SOOKE HILLS ARE IN THE BACKGROUND. SITUATED ON A QUIET CRESCENT ONLY 3 MILES FROM CITY CENTRE, THE OLDER TWO BEDROOM HOME OF EARLY AMERICAN CHARM REQUIRES EXTENSIVE UPDATING. COME AND VIEW THIS UNUSUAL AND SUPERB

258 CONDOMINIUMS

GARDNER REALTY Ltd.
895 Fort St. 385-7721
(24 HR. SERVICE)

FIREPLACE
This 4-bedroom top-floor suite is the only one in this attractive bldg. with a FP. Other features include king-size bedroom, laundry and storage rooms on same floor, undercover parking and much, much more — $33,500. (MLS.)

1128 SQ. FT. $34,000
No, it's not a dump! 2-bedroom — 1½ bath corner suite — you just can't find a better buy. Well-maintained bldg. — only 3 years old with sauna, games room, workshop and underground parking. Bus at the door. (MLS.)

SINGLE?
Why keep paying rent to your landlord? I have 2 conveniently located 1-bedroom condos that are perfect for the downtown worker. Leave your car at home in the undercover parking and take the bus at the door — $27,900 and $29,000. Call for appt. to view.
DIANE FULLMER
385-7721 384-8075 PAGER 407

Cedric Steele Realty Ltd.
388-6258

BEACON HILL PARK—$58,500
2-Bedroom townhouse with fireplace and washer and dryer. See 210 DOUGLAS STREET. Open House 3-6 p.m. (except Sundays). Financing available.
388-6258

LAUREL POINT!
2 bedroom suites of varying floor plans for the discerning buyer. Trades will be considered.
CEDRIC STEELE REALTY Ltd.
388-6258

SPENCER CASTLE TOP FLOOR $89,500
Every suite in this unique complex enjoys spacious rooms, luxury fittings and appliances, charming guest house and swimming pool amid acres of lovely gardens. But the only other available suite commanding a sweeping view to the South (Olympics) and East (Mt. Baker) plus gardens in daytime and sparkling city lights at night is priced over $140,000. Snap up this top notch resale in Phase II while still available. Call
Ruth La Croix Eleanor Sanderson
385-8416 479-1667 384-9610
J. H. Whittome & Co. Ltd.

WINDYHAUGH MANOR
The presence of a grand home, the quiet and seclusion of an exclusive residential location an unobstructed view of the city and sea. If you've found this an impossible combination in other condominiums then visit Windyhaugh. Only one of four suites remain 1258 sq. ft.
2 Bedroom - $69,900

OPEN HOUSE SAT & SUN 2-4
1968 Fairfield Road
Brought to you by Cityscape
598-5659

COLLAPSED SALE! PANORAMIC SEAVIEWS! Fairclife Manor. Dripping with sunshine. 15x11½ dining area, balcony off living room. Well equipped, spacious kitchen, garburetor and dishwasher included. Two bedrooms, mint condition, very quiet and private. Owners may consider trade in on Warren Gardens house. Gordon Head alternate choice
$44,900
COOK-COLINSON
Sunny, vacant 2 bedrooms. Do you need to be close to downtown? This is for you! Vendor anxious for sale. To view the above phone Lynette Delahunt, 592-9224, or 592-2407.
MARGETTS and GOWER
OAK BAY PROPERTIES LTD.

ROMANTIC LOFT
Close to town and harbor, contemporary townhouse, white brick fireplace, rosewood panelling, wall to wall carpet and drapes, full bathroom, 2 pce ensuite with separate shower off master bedroom. Cosy loft with 4 skylights for den or 3rd bedroom. $3,000 down will put you into this 2 year old home. $59,900.

OPEN TO VIEW
SAT. 1-3 P.M. #308 SOUTHPORT, enter off Lampson Street via Wordsly Place. One bedroom and den with a total of 1150 sq. ft. Approx. $30,000 assumable mortgage at 10¾%. Asking $38,900. LARRY LINEHAM 595-0134. National Trust 595-2121.

BELMONT $54,500
Here's a dandy ground level at a good price. It is a deluxe suite including a fireplaced living room, 2 bedrooms (master is 3 pce ensuite), daylight kitchen and dining. MLS.

$69,500
Good price for a 3rd floor concrete block building in OAK BAY. 2 bedrooms, 1½ baths, dining room, underground parking and a large 120 sq. ft. balcony with sea glimpses. Exclusive. GRAY LAITE 656-5267. National Trust 595-2121.

LAST CHANCE
For 8% AHOP '76
From $450 Down
with B.C. Grant
$250 per mo. PIT
1 Bedroom from $28,900
2 Bedrooms from $34,700
OPEN
Weekdays 9-12 and 1-4 P.M.
or by appointment, 385-2458
Byron Price & Associates Ltd.

HARBOUR COURT
525 BROUGHTON ST.
EXCITING DOWNTOWN INNER HARBOUR LOCATION
ONLY 8 SUITES LEFT — SOME WITH SEA VIEWS. 1-2 & 3 BEDROOM SUITES IN THE HEART OF THE HARBOUR
SALE PRICE $77,500-$99,000
FOR AN APPOINTMENT TO VIEW CALL
ROYAL TRUST
477-0191 4082 Shelbourne St.
477-0191

UNIVERSITY CONDO
Spacious, One Bedroom unit on the ground floor. Close to UVic and Racquet Club. Bus right at door. Vendor has purchased and must sell. It's a bargain at $31,000. Call Marylea Arlidge 656-3465 Knowles Realty 384-8101

258 CONDOMINIUMS

UNIVERSITY SHELBOURNE
$39,500. Attractive, 2-BR unit in well-cared-for bldg. Vanity, 4-pce. bath, good sundeck, fully carpeted, lots of storage space, fridge, stove incl. Sauna, workshop, game and laundry rooms in common area. Financing can be arranged. To view call
BUNNY SIMONS
477-0141 477-1449
ART LAWRENCE
477-0141 477-9313
THE PERMANENT

CONDOMINIUM ON THE PARK
All the front windows have an unobstructed beautiful view of the trees and lawn of Beacon Hill Park. Very central, just 5 blocks from the Empress Hotel. Brand new 2 bedroom, fireplace, 1½ baths, beautiful interior and layout, equipped with all luxury appliances including washer and dryer. I will take your house or boat in trade. Asking $79,900. Phone Mr. Charles, days, 384-8035, eves., 598-8788.

WHAT ARE YOU LOOKING for in a condominium? Area? Amenities? Ground floor? Top floor? One bedroom? Two bedroom?
I have a good selection of condominiums city and Saanich. They range in price from $30,000 for a one bedroom in the Cook-Fairfield area to $51,900 for a top floor, 3-bdrm with indoor swimming pool.
May I show you a couple? Without obligation of course.
LORNE DOYLE 595-1047
CANADA TRUST 595-5131

OPEN HOUSE 1012 PAKINGTON
Between Cook & Vancouver
SAT. 1:30-4:30
Two bedroom condominium, over 1,200 sq. ft., fireplace — lots of cupboards — close to shopping and Beacon Hill Park. Quiet street, excellent building. Estate sale — offers on $49,900. Phone Art Bedford 592-2407 or 592-2090.
MARGETTS & GOWER
OAK BAY PROPERTIES LTD.

OAK BAY
Only $34,500 — located at 2530 Windsor Rd. near the Marina. Nicely decorated, two-bedroom Co-op apartment. Total monthly assessment including taxes and heat is $54.00. A pleasant suite with outlook on Windsor Park. MLS. 39937.
GORDON ADAMS
595-1535 592-1353
BOORMAN INVESTMENT CO. LTD.
2045 CADBORO BAY RD.

PIONEER CO-OP TOWNHOUSES
Offer Special Advantages
1. Refundable Share Purchase
2. Cost of Living Bonus
3. Rents Based on Income
926 McCaskill St.—3 BR
933 Walker St.—2 BR
1004 McCaskill St.—2 BR
Available May 1st and June 1st
Mrs. Urlacher 383-2553
Creighton Property Mgmt. Ltd.
388-4422

FOR SALE ON FAIRFIELD, A beautifly decorated corner condominium with two good-sized balconies, c/w glass windscreens. Two full bathrooms — two good-sized bedrooms. Kitchen has dishwasher and garborator and many other beautiful features. Floor area 1135 square feet. To be sold by Owner at cost $47,500. No agents of Real Estate. Phone: 386-3625 (10 a.m. to 3 p.m.) and evenings.

$39,900
625 ADMIRALS ROAD
Top floor, 2 bdrm. corner suite with exceptional views. Ensuite bath off master bdrm. OPEN TO VIEW 1:30-3:30 weekdays or phone CLARE BROCK 598-3321 or 592-2173. MLS 38451.
JACK MEARS OAK BAY REALTY LTD.

SPENCER CASTLE
Luxurious spacious 2 bedrm, 2 bath suites — ensuite laundry facilities — pool. Guest accommodation: Open daily. Weekends by appointment.
DANZO & FRANCO HOLDINGS LTD. 384-4013, 386-3816, 479-7286.

TOP CONDITION ESTATE SALE
2 bedrooms, 1½ baths. Well managed bldg. No children, no pets, no rentals. Only $37,500. To view, call:
386-7521 DEL HOEGI 383-0516
BOORMAN INVESTMENT CO. LTD.
612 FORT ST.

1000 McCLURE $29,900
First time on market. Its a bargain. Check and compare. Large well appointed, 1 bedroom corner suite. 3rd floor. Excellent condition. Monthly assessment $52. Includes heat. Early possession. Sell fully furnished if desired. Sorry no pets. 388-5647.

KITCHEN WINDOW
Very rare kitchen window surrounded by super one-bedroom suite in Fairclift. Three appliances included in price of $36,500. MLS. Phone BRUCE KLAVER at 386-3494.
CENTURY 21 Western Homes
1037 Cloverdale Ave.
386-3494 (24 hrs.)

WALK TO TOWN
Plenty of room for two — two bedroom, two baths, large kitchen with eating area, bright living room and dining room. See it and be impressed today. Offered at $42,900. ML39257.
JACK GRANT 477-8172
THE PERMANENT 382-9191

NEAR REC CENTRE
1400 SQ. FT. — Suite — unique in floor plan. 2 Bdrms., Family Rm, 2 Bthrms, Dining Rm. Simply gorgeous $49,900.
386-3231 BOB HAHN 595-1642
BLOCK BROS. REALTY LTD.

1450 BEACH DRIVE
Open House, Sat., Sun.
Best large 1-bedroom condominium on today's market, steel and concrete building with swirlpool, sauna, etc. Furnishings may be included in price of $54,000. Owners moving soon. 595-7412.

SACRIFICE
Will sacrifice one bedroom condo. Close to University. Spotless condition, fridge, stove, some drapes included. Building has sauna, swirl pool and exercise room. $29,900. Must be sold. Phone owner 477-8491.

NEAR SEARS
Transferred, must sell. Large bright, 1-bedroom corner suite, adult oriented. Eating area in kitchen plus dining room, 3 appliances, monthly assessment $30, mortgage 10¼%. $30,900. 595-4055 after 5 pm.

LUXURY CONDOMINIUM, 1025 Fairfield Road. Two bedroom, 1300 sq. ft, 1½ baths, immaculate. Controlled entrance to building and garage, high quality construction. Asking price $56,000. To view call 383-9383. No agents.

ON BEACON HILL PARK, must sell 1-bedroom suite, first floor, prestige building, w-w, drapes, colored appliances, pool, sauna and lounge, hobby shop, adult building, no pets. 385-4850.

5 MINUTES FROM EMPRESS with magnificent mountain and seaviews. Two bedrooms, sauna, heated pool and underground parking. Possession June 1. $48,000. 382-4170.

SPACIOUS ONE BEDROOM sunny condominium in well kept building, close in, stove, fridge, dishwasher, $29,800. 383-0182.

MUST SELL 3 BEDROOM CONdominium in Esquimalt, asking $27,000. Children and pets welcome. Call 383-6301.

1 BEDROOM ON BEACON HILL Park, reduced to $31,500. 386-6852 for viewing.

258 CONDOMINIUMS

5 MINUTES FROM EMPRESS with magnificent Mountain and sea views. 2 bedrooms, sauna, heated pool and underground parking. Possesion June 1st. $48,000. Phone 382-4170.

FOR SALE, BY OWNER, KENsington Terrace, 1 bedroom and den, large rooms, on bus line, close to shopping, 3 appliances, $35,000. After 6 pm, 388-7262.

2 BEDROOM, SWIMMING pool, tennis. Quadra-McKenzie. $42,900. Phone 388-6876

3-BEDROOM GROUND LEVEL condo, Fairfield. $55,900. Call 384-3866 or 384-5322.

259 TOWNHOUSES

WATERFRONT TOWNHOUSE
. . . . IN LAUREL POINT. 3,000 sq. ft. of luxury in Victoria's finest development. Huge sundecks, open FP's, entertainment rumpus. The list goes on and on. Call now to view this fantastic offering. Listed at $175,000.
J. DAVID HYSLOP
477-0141 598-5666
HARVEY N. MERRITT
477-0141 pager 551 595-7672

IMMACULATE
LOCATION AND FACILITIES
3-BR townhouse with everything from swimming pool and day care to 1½ baths, EA off kitchen, DR, full basemt for recreation and countryside lot yet close to city. View at your convenience. Only $46,900.
BRUCE BATEMAN
477-0141 384-2827

ST. MICHAELS UNIVERSITY SCHOOL
A quality 1600 sq. ft. 3-BR townhome in 7-unit development. 3 sets of plumbing, utility room, basement, lots of room for entertaining. $64,500.
J. DAVID HYSLOP
477-0141 598-5666
THE PERMANENT

THE SEAHAVEN
897 Admirals
Excellent Opportunity
WE BELIEVE WE HAVE THE BEST VALUE IN TOWNHOUSE ACCOMMODATION IN VICTORIA. NOW IS THE TIME TO BUY EITHER A TWO OR THREE BEDROOM TOWNHOUSE SITUATED ON A PARK—LIKE SETTING FOR CAREFREE LIVING. ALL HOMES HAVE HEATILATOR FIREPLACES IN THE SPACIOUS LIVING ROOMS, SMARTLY DESIGNED KITCHENS WITH FULL APPLIANCES AND MOST HOMES HAVE DOUBLE CARPORTS AND FULL BASEMENTS.
Open Daily 1-5 p.m.
Or contact for personal viewing.
WESTMONT REALTY
388-4434

QUIET CONVENIENT LOCATION
This 1200 sq. ft. townhouse is conveniently located in southwest James Bay only ½ blk. to bus and 2 blks. to Dallas Rd. waterfront. The center unit of a five townhouse complex, this 3-level home consists of:
MAIN FLOOR — Spacious entrance thru to 14'x9'6" workshop with 140 sq. ft. of storage off.
1st FLOOR — comfy living rm. with in-line dining rm. 8'x15' spacious kitchen plus master bedrm. with 3-pce. en-suite.
TOP FLOOR — 2 bedrms, 4-pce. bathrm. and a private windless patio.
Fridge, stove and dishwasher included. Fitted for vacu-flo. For appt. to view, please call
IAN MacDONALD
477-7291 (Bus.) 595-1016 (Res.)
D.F.H. REAL ESTATE LTD.

"OPPORTUNITY KNOCKS" "9% MORTGAGE" MODEL TOWNHOME
Vendors have been transferred July 1st! Here is your chance to enjoy an easy lifestyle in this CHIC 3 bedroom home. Full basement, 1½ baths. Charming Living, Dining Room with FEATURE BRICK FIREPLACE. BONUS — Assumable 9% First Mortgage.

EXCELLENT VALUE!
Drive by
#5—3987 Gordon Head Road—
THEN CALL TO VIEW
$49,900
EILEEN MARTIN
477-7050
Seaspray Properties Ltd.
386-3124

CORNER TOWNHOUSE "JUST LIKE A HOME" 2 FIREPLACES
Quality 3 bedrooms, 1½ baths, 1600 sq. ft. of living space, balcony overlooking SWAN LAKE. RECREATION ROOM with fancy bar — sliding glass doors onto secluded patio and garden. 2 parking — 1 covered, extra storage. $64,900. New M.L.S.
MILDRED STAPELLS
384-8075 pager 506
JIM PARK Pager 493
PEMBERTON, HOLMES LTD.
1000 Government St. 384-8124

OPEN HOUSE SAT. & SUN. 2-4 No. 1 933 ADMIRALS RD.
Beautiful, spacious and bright (loads of windows), this 3-bedroom townhouse offes 1½ baths, large living room with fireplace, dining room, cheery kitchen and a full basement. Double carport, patio, balcony all this and more for only $58,900. Really the nicest on the market. see you on the weekend, call Roma or John Moyard, 386-3585, 384-4827. Victoria Realty.

JUBILEE TOWNHOME $46,500
Delightful, 3-bedroom, full-basement home, 1½ baths, private patio — All tastefully decorated and minutes to buses and shopping. BONUS — an assumable $39,000 mortgage at only 10%.
ML. CALL NOW:
EILEEN MARTIN
477-7050
Seaspray Properties Ltd.
386-3124

Country Side
As Low As $214 Mo.
For your own 3-bedroom home
Please call 652-4461
or drive to 7925 Simpson Rd.
E.Y. Construction Ltd.

259 TOWNHOUSES

TOWN HOUSE $32,800
Newly listed little dandy. 3 bedrms., 1½ baths, living room with dining area. Kitchen and laundry area, small fenced yard, all this for the low asking price, located on Tillicum Rd. M.L. CALL ME TO VIEW:
CONNIE WEYLER 386-3124
Seaspray Properties Ltd.

WATERVIEWS
Very sharp 3-bedroom townhome featuring quality appointments and superior design. Sunken living room, rock fireplace, 1½ baths, double carport, quiet cul-de-sac. MLS. $73,500. Phone BRUCE KLAVER at 386-3494.
CENTURY 21 Western Homes
1037 Cloverdale Ave.
386-3494 (24 hrs.)

BEACON HILL PARK
Finest townhome in Victoria, 1900 sq. ft. of elegance, 3 bedrooms, den, cedar ceilings, sunken bathtub, huge master suite, private courtyard plus many other special features. Ideal for semi retired couple. $89,500. 388-4793.

MUST SELL 3 BEDROOM townhouse approx. 1450 sq. ft. Deluxe stove, fridge and dishwasher included. $39,900. Glanford area. All offers considered. 477-5147.

263 GARAGES FOR SALE, RENT OR WANTED

WANTED: GARAGE FOR CAR storage, Oak Bay, Fairfield, Jubilee area. 595-8171.

265 HOUSES WANTED TO BUY

ONTARIO LADY AND DAUGHTER
Urgently require 2 or 3 bedroom home with or without basement up to $68,000. Cash!
388-7557 Ben Greig 598-3105

OLDER LADY
Requires 2 bedroom home with small garden. Must be close to bus line. Cash up to $55,000.
388-7557 Ben Greig 598-3105
Capital City Realty Ltd.

PURCHASERS
Waiting for
2 BR with basement in the 50's
1-2 BR in the 30's
If you are thinking of selling please phone us. Your house might be the right one.
Marilyn Moore 382-8015
Jo Lennox 478-2563
Capital City Realty Ltd.
388-7557

INVESTOR WANTS HOUSES
Homes that need cosmetic and limited repair in the $40,000 to $60,000 price range area for investor. Quick Decision (Realtors response invited). STEVE SALAGA 388-6275 Pager 663. National Trust Co.

UPLANDS
Out of town purchaser requires 4 bedroom home — must have a view — Price and possession negotiable. Replies in confidence.
MRS. MARILYN WOODWARD
477-2722
Royal Trust 384-8001

CASH PAID
If your house is suitable for rental purposes call my Agents, Lee Wrobel and Randy Smalt, 385-1431.
British American Realty Ltd.

YOUNG COUPLE
Require 2-3 bedroom home with inlaw suite or potential for same up to $65,000 cash.
388-7557 Alex or Anita 477-8522
Capital City Realty Ltd.

SOUTH OAK BAY CHARACTER with sea view wanted by private party. Minimum 9' ceiling, 3 bedrooms, den or family room. Possession flexible. Cash. Victoria Press Box 833.

NO AGENTS. LOOKING FOR old character home, Oak Bay Fairfield. Cash offer. 595-7770.

268 LISTINGS WANTED

THINKING OF SELLING YOUR HOME? YOU WANT IT SOLD? WORRY NO LONGER PLEASE CALL GLEN ROBERTSON
Bus. 382-8101 anytime
or res. 592-9776
National Trust Co.

CONDOMINIUMS WANTED
LYNN HOLMES — 386-6762
LANDMARK PROPERTIES

270 EXCHANGE REAL ESTATE

WANTED TREED LAND
Fully rented, clear title commercial building. Will trade up or down and carry mortgage back if necessary. $400,000. Phone John White 388-5532.

HIGHLAND DISTRICT
10.8 Acres of Waterfrontage. Will trade for land, revenue, mortgages, house. Appraised $98,000. Call A. Klenman, 656-4242, 388-7868.

DUNSMUIR PROPERTIES
WANTED: SXS DUPLEX IN Fairfield or Oak Bay for trade on beautiful new contemporary rancher (value $93,900) in Ardmore. 385-9485, 656-6359.

NEW ATTRACTIVE HOME Mount Newton X Rd. sell or trade equity on house or lot closer to town. 598-1709.

SPELL
IT
OUT
When you have something to sell, the easiest way to find a buyer is to spell it out in print! You do that by placing a low-cost Classified Ad in the newspaper, telling our readers what you have to sell. We'll help you. Give us a call today at 386-2121.

271 LOTS FOR SALE

At BROADMEAD WE HAVE IT ALL
Sunny seaviews, meadows, private lanes, rocky outcrops, treed seclusion, quail, pheasant and more. If you've been looking for that special spot for your new custom residence, visit us at Broadmead, a community of quality homes, created with care to preserve and compliment its unique natural beauty.

. . . 100-ft. wide lots are not the exception in Broadmead . . . that's our average lot size . . .

. . . space to live, to grow, to enjoy casual country living . . . yet just 10 minutes from city centre

. . . We have an excellent selection of ⅓ to ½-acre home sites available for viewing, priced from $31,500 to $44,500.

TAKE THE FIRST STEP TO BETTER LIVING!
Visit us at our office-display home, 950 Royal Oak Drive
8:30 A.M.-5:00 P.M. 658-5291
or call
Jeannie Dewhurst
Royal Trust Corp.
384-8001 or 658-8980

LOTS FOR SALE
1. 2 acre bldg. lot with great views from a high location in Metchosin. Cleared home site, city water, hydro and telephone $31,900.
2. 2 level acres with older home, outbuildings near Happy Valley and Sooke roads. Designated light industrial area. A corner lot bordering on Hazelwood and Englewood. $94,900.
3. Four lots left on the Malahat, two with views of Finlayson Arm, 10 acre minimum and serviced with private paved roads, Hydro and Telephone. $50,000 to $65,000.
4. Sherringham Estates. Almost 1 acre on waterfront with unobstructed view of ocean to the west. $37,900.
5. Lagoon Estates. 10 lots left to choose from. Situated of Duke Rd. in Metchosin, these serviced lots are 1 acre in size more or less and offer views of Sea and City. A unique 13 lot subdivision priced from $31,750 to $45,000.
MIKE RYLAND
478-4761 Res. 478-5561 off.
BLOCK BROS. REALTY LTD.

SPECTACULAR VIEWS . . . . . DAY AND NIGHT
Your dream home should be built on this super 2.4-acre parcel. 250 degree views from the Grouse Mt. skyride to the mouth of Puget Sound, I'd be glad to show you this fine offering.
J. DAVID HYSLOP
477-0141 598-5666

BROADMEAD'S BEST VIEWS GALORE
Superb views of coast line and neighboring islands from this one-of-a-kind lot in the established part of Broadmead. 1 only lot on cul de sac of 3 well-established houses. Can never be repeated. Call now, plans of approved house designs for this lot available at no extra cost.
BRUCE BATEMAN
477-0141 384-2827
THE PERMANENT

COLES BAY ACREAGE $49,500 COME SEE THE DOGWOODS
Over a hundred dogwoods about to bloom, along with so many other species of greenery. This delightful 2+ acre lot is located at the end of tranquil Lawrence Rd. (off West Saanich). Just half a block from the beach, with driveway in and in an area of lovely secluded homes. Have a look then call:
J. P. DUECK, FRI, RI (BC)
386-7521 479-9909
BOORMAN INVESTMENT CO. LTD.
612 FORT ST.

DEAN PARK ESTATES (SIDNEY)
Exceptional ½-acre, view lot in prestigeous area. The spectacular views of Sidney, Mt. Baker, the Gulf Islands, friendly neighbors, swimming, golf, curling, boating, and tennis close by are only a few reasons why you should call me NOW for more details. Priced at only $39,500.
LARRY PRUDEN
656-3924 477-7497
MONTREAL TRUST

PRESTIGE LOTS
1. ROYAL OAK:
10 left! Nice rural setting, views, convenience. From $26,900.
2. JOHN DEAN PARK:
3 left only! Lovely treed ½ acre, minutes from town. $29,500.
10 LOTS HAVE SOLD IN 3 WEEKS, SO CALL NOW!
GLENN NICHOLLS
598-5144 598-7689
T. L. Mann & Associates Ltd.

REGENTS ROCKLAND
Regents is the street, Rockland is the area, and reduced is the price. If you know your "3 R's" then this should be your choice. An excellent treed building lot on a quiet side street. Priced for Immediate action at $45,000. Call now:
NEIL RAWNSLEY
386-2111 595-1507
MONTREAL TRUST

LAST CHANCE
To have a CUSTOM BLDG. house built in prestige subdivision 2 blocks from UVIC. ALL SCHOOLS AND RACQUET CLUB. Just a few lots left to choose from. Do some of the work yourself and save money. Financing and floor plans available from the Contractor. Mrs. Pat Saulnier, Kasapi Const. Co. Ltd., 538 Dupplin Rd. at 386-6191 or res. 384-2197.

THIS LOT
is wide enough (107 ft.) for most homes, has privacy from perimeter rees and no visible rock to contend with. It is a pan handle lot with sewer, rain and water services brought close to the building site. Located in Gordon Head and asking $31,900.
STAN TROUT 477-2829
HENDERSON REALTY LTD.
385-9741

DUPLEX LOTS BRENTWOOD BAY
Fully underground serviced, DAMELART WAY. Lot 1 (left) — 98' x [illegible] $29,000. Lot G (right) — 86'x136' 10,000. Lot M (right) — 12,000 sq. ft. $26,000. Builder's terms, plans available. Excl.
BILL WESTCOTT
477-7284 (Bus.) 384-4549 (Res.)
D.F. Hanley & Assoc. Ltd.

CHOICE 54'X200' LOT IN COLwood. All services, fruit and ornamental trees, shrubs, asphalt driveway. $29,900 firm. 382-5647.

BEAUTIFUL ROCKLAND LOT, $49,500. Byron Price & Assoc. Ltd., 385-2458.

MILL BAY, APPROX ⅓ ACRE unobstructed seaview, $18,600. 658-5356.

271 LOTS FOR SALE

Park Pacific
Proudly Presents
DEAN PARK ESTATES
PHASE 2 IS NOW OPEN FOR PUBLIC VIEWING
54 additional superb lots in a beautiful natural setting. Most of these new lots have spectacular ocean views of Haro Strait, Mount Baker and the Gulf Islands.
Located in North Saanich on the slopes of Mount Newton adjoining John Dean Provincial Park. Fully serviced lots with a minimum area of 15,000 square feet. Priced from $34,000. Choose your home site now while the selection is the greatest.
Entrance close to Panoramic Recreation Centre on East Saanich Road. From Pat Bay Highway turn off at McTavish.
SALES OFFICE
656-7041
10:30-4:30
OR
Murray Lawson
592-2912
or
388-6275
Pager 2478
383-4124 anytime
Park Pacific Investment Ltd.

PANORAMIC VIEW
Fully serviced 60x111'-lot within 3 min. of downtown, high elevation provides views extending from city centre around to Mt. Tolmie, we can proved design and building services.
Priced realistically at $42,500
658-8167
David Chapman Construction

Fully Serviced Lots
Owner/Developed
$26,500 and Up
Builders Terms
Saanich & McKenzie
By Swan Lake Area
Phone 383-1147
Or Roy at 388-4497
Dianne at 383-0408

EAST END OF CROMARTY
Great treed Ardmore lot of .96 acre, at the end of the street. Size 140x300 and sign is in the middle of the frontage. Phone and I'll meet you there. MLS $32,900. GRAY LAITE 656-5267. National Trust 595-2121.

LOTS
Serviced and unserviced lots in the Marigold area.
Gail Jenkins,
478-6458
Vidco,
388-4232

LOTS FOR SALE
Large lots, all underground services, curbs, paving and street lighting. Deluxe area of fine homes. From $28,500. Terms. See lot numbers and signs. Llanfair Crescent off Wallace Drive south of Marchant Road, Brentwood.
MARCONI REALTY 386-3941

NANAIMO
40 fully serviced lots in the Malaspina College area, 7,500 to 9,500 sq. ft. Good terms to responsible purchasers. Priced from $12,900. For further information, call Engineered Homes Victoria. 385-6211 Eve. 598-1737.

OAK BAY
Lovely wide Oak Bay building lot. Quiet street close to water. $44,900. HURRY. DOUG POWELL 592-6417 or pager 388-6275 No. 878. DON MARSDEN 595-5962 or 386-6164 CASTLE PROPERTIES LTD.

BUY DIRECT
BRENTWOOD - Fully serviced, underground - $22,500.
CENTRAL SAANICH - High Stelly's. All underground services. Some seaviews $26,000. Some terms. Westpark Mgmt. Ltd. 384-2523 or 721-3964.

MILL BAY
2 to 5 acre lots located 30 minutes North of Victoria on the outskirts of Mill Bay. Paved roads, water, approved septic field sites. $28,500-$36,500. For further details please call Rick Hawkes, 384-7128 res 598-1937

BEAUTIFUL BRENTWOOD
26 lot unique sub-division. All sizes 9,142-10,400, own park, underground services, trees and boulevards, close to ocean and schools; Class A development. Starting, $23,800. 652-2346; 652-3428.

ROYAL OAK
2 beautiful treed lots. 4474 Viewmont Ave. 10,100 sq. ft. priced at $29,500. And 4472 Viewmont Ave. 7200 sq. ft. priced at $27,500. Will build to suit if required, some financing available. Phone 479-0439.

PRIVATE
$2500 down, 1 acre, Mill Bay, community water supply $21,000. Excellent building lot. No realtors please at this price. Septic tank already installed. 384-5322 or 384-4586.

ANDREWS AVE. — BRAEFOOT and McKenzie. 2 Lots — approx. 10,000 Sq. Ft. each. $29,000 each.
OLIVE L. MARTIN
386-3231 479-8913
BLOCK BROS. REALTY LTD.

2 LOTS LEFT
Fully serviced, ready to build on, or build to suit, beautifully treed and secluded. $27,500. 478-6468.

DUPLEX ZONED VIEW LOT
Esquimalt, $33,000
Owner 384-3519 eves.

PRIVATE
Happy Valley 16 acres. Lot A on Cherry Bend Rd. Low down payment. Please phone 384-5322 or 384-4586.

METCHOSIN, HILLTOP, PANOramic, sea view 10 acre lot. 3 gallon per minute well at building site. $49,000, by owner. 598-1239 before 9 pm please.

LARGE WOODED LOTS, SERVICED, 3 M CIRCLE ON MINA AVE. FROM $28,500. CALL VIDCO 388-4232.

½ ACRE, VIEW LOT, MILL Bay, attractive neighbouring homes, community water, 112-743-5861

½ ACRE VIEW, MILL BAY, trailer accepted, well and services in, reduced to $19,900. 477-4441.

TWO LOTS AND CABIN AT Shawigan Lake, will take pickup, van, or boat part payment. 598-8518.

TWO GOOD BUILDING LOTS, Royal Oak, cul-de-sac, fully serviced, asking $29,000 each. Phone Mill Bay 743-4869 evenings

SOOKE. SUPERIOR WOODED lots on excellent road. 2 to 3 acres from $22,000. Mountain views. 642-5508

BUILDING LOT ON SEWER, IN good area, close in. Asking $25,000. 479-7572.

185X197' LEVEL LOT IN NORTH Sannich, trees, proven well, $29,000 or build to suit. 652-3836.

271 LOTS FOR SALE

BROADMEAD SEAVIEW
This prestige lot is one of the last Seaview lots left in established Broadmead. It's cleared and ready to build the home of your dream. It can't be replaced. Call:
LINDA ANDERSON 721-3008
WESTMONT REALTY
(1977) LTD.

LARGE, SERVICED LOT
Close in, Valley views. Lot size 85x134. May be suitable for duplex development. Near Saanich Municipal Hall. Asking only $26,500. Offered exclusively by:
386-2111 TOM SLEMKO 477-1277
MONTREAL TRUST

Central Saanich
Large lots (10,000 sq. ft. Plus) foundation and plans included, fully serviced and close to the sea. 10 lots and 8 different plans to choose from. Priced from $26,000. Call 385-6211, Eve. 598-1737.

NEAR GORGE WALKWAY APprox. 50x200' adjoining 2823 Dysart Road, asking $30,000. 339-2752 Monday-Friday.

BUYING
OR SELLING
CLASSIFIED
ADVERTISING
CAN FILL
YOUR NEEDS

273 PROPERTY FOR SALE

REALSPAN PROPERTIES LTD.
846 BROUGHTON 388-6454

1.34 ACRES BRENTWOOD
Hobby farm for livestock on West Saanich Road near Keating. Choice of two building sites. Property is fenced, new power poles, new water service with underground sprinklers, young Red Spartons plus 1400 sq. ft. barn with loft. Good existing financing to asking price of $55,000. MLS.
BRENT D. EWING
388-6454 658-5661

STRIKE IT RICH
You'll feel very much a part of the good life when you view this country property. Spread over approximately 2½ rolling acres, fenced and cross fenced with ample water. 3-bedroom home in super condition with attached 2-car garage. Fully modern 2-bedroom guest cottage nestled on the property presently providing revenue. Have a green thumb? What a garden area, surrounded by 28 fruit and nut trees. Truly an exciting opportunity and offered at $145,000.
LES ADAIR-WILLIAMS
477-0191 383-9950
Royal Trust

DUNSMUIR 388-7868

DEVELOPERS
Approx. 7-9 acres of prime land for subdivision. Walking distance to shopping centre and schools. Bing Richards, 388-7868 or 388-5464 Pgr 732.

10 ACRES
This is fine Metchosin Property featuring park-like treed seclusion. The price is right, $49,900. With easy terms as little as $1,000 down, and owners will carry the Mortgage at 12%.
Call A. Klenman, 656-4242, 388-7868.
DUNSMUIR PROPERTIES LTD.

HOTTING UP FOR HOLDING
Over 1½ acres in the Glanford area. This is a key parcel of land and the price works out very fairly at approximately $2.65 per sq. ft. No sign. Please phone for details. $185,000. GRAY LAITE 656-5267. National Trust 595-2121.

PRIVATE — REGISTERED lot for sale 80'x82', Lot 1, Sunnyside Avenue (off Craigflower Road), Victoria, with fruit trees and garage. Asking $29,000. Write: H. Pusey, 97 King Street East, Dundas, Ontario L9H 1B9.

OFFERS ON 3 ADJOINING lots with older house, 471 Bundock St. Duncan. No house calls. Victoria Press Box 789.

1.24 ACRES SOOKE, WELL treed, hydro and water, close to beach, $16,500. 477-4115 or 598-4824.

2½ ACRE BUILDING SITE, 8 mile circle, easy terms, $27,500. 598-5701.

274 PROPERTY WANTED

HELP SUBDIVIDABLE?
I have cash buyers looking for lots and property now — let us show what can be done. No obligation and quick decisions.
DOUG POWELL 386-6164 or 592-6417 or pager 388-6275.
CASTLE PROPERTIES LTD.

CASH FOR
Land for development for subdivision, lots in the Victoria area. Kasapi Construction, 386-6191.

WANTED: APPROX. 1 ACRE, Salt Spring Island, realtors welcome. 8-146 Clarence St. 385-7357

LOTS WANTED IN GORDON Head, Cedar Hill, Oak Bay area. 477-3402

280 ACREAGE FOR SALE AND WANTED

DUNSMUIR 388-7868

55 ACRES & LAKE
Only 15 minutes from Victoria on paved road. Can be subdivided. Property has over ½ mile Frontage on clean Fresh Water Lake. Beautifully Treed property with many easy to build on sites. Within 5 miles of two Golf Courses and close to the best Salmon Fishing in B.C. Asking price is $325,000 with Trades accepted. Call Evan Williams at 388-7868 or 388-5464 pager 745.

COLWOOD 5 ACRES
—1900 Sq. Ft. rancher
—dble. garage and workshop
—rich garden soil
—overlooking creek
—lots of trees
—horses?
—only $89,900.
GARY OR
BARBARA WHITELEY
479-0470 or 386-3494 (24 hrs.)
CENTURY 21 Western Homes
1037 Cloverdale Ave.
386-3494 (24 hrs.)

80 ACRES PARKLAND
Subdivision Potential
OWNER SAYS "SELL". Close to being approved for 14 5-acre parcels, an excellent opportunity for the right party. Priced very realistically at $180,000. Please call Colin Munro, 386-3585, res. 652-3383, Victoria Realty Ltd.

NURSERYMEN
1.99 acres with its own spring-fed pond and creek, excellent growing soil plus 2-level older home set well back on property.
Gail Jenkins,
478-6458
Vidco,
388-4232

GABRIOLA ISLAND
Waterfront 5 acre parcel. Panoramic view on power, $39,900 with good terms.
ALSO
26 acre mini farm, good timber, meadow, garden soil and peat. Older home, good water supply, $85,000.
Neil Wark, 247-8852 evenings
Gabriola Realty Ltd, 247-9622

10 ACRES SEAVIEWS
Beautiful level land, corner Bazan Bay and Pat Bay. Piped water. Future potentials. $135,000. ML.
IRENE VAN 592-9194
THE PERMANENT 382-9191

4-ACRE HILLTOP WITH PRIvacy and excellent views, driveway and building site cleared. Good value $35,000. Offers accepted. Glen Lake area. 478-1975.

SAANICH. BY OWNER, 6-ACRE interesting building site, half farmable, fruit trees, 15 minutes from downtown. $75,000. 477-1219.

10 ACRES STRATA OPPORTUnity. Subdivide to two 5 acre parcels. $39,800. Brochure 388-6876

2.02 ACRES - METCHOSIN, 385-7646

285 UP ISLAND PROPERTIES

**malahat realty ltd

Deaths and funerals

305 DEATHS and FUNERALS

CORKER — At the Royal Jubilee Hospital on April 16, 1979, Miss Kathleen Mary Corker, aged 59 years, born in Great Yarmouth, England, and resident of Victoria since 1959. Beloved daughter of the late Mr. and Mrs. A. F. Corker, she leaves her aunts, Nellie, Ada and Winnie in England and dear friends, Joy and Margaret Bretteil of Victoria.

A private funeral service was held at the Lady Chapel, Christ Church Cathedral on Friday, April 20, with the Very Rev. Brian Whitlow officiating. Interment at Royal Oak Burial Park. McCall Bros. Funeral Directors in charge of arrangements.

DRAPER — In Victoria on April 18, 1979, Maud Amy Draper, aged 83 years, passed away peacefully to be with the Lord, of 207-430 Chester Avenue, a resident of Victoria since 1940. She leaves her daughter, Rhea Draper at the residence; nieces in the U.S.A. and cousins in England. She was a member of Central Baptist Church.

Funeral service in McCall Bros. Chapel, Johnson at Vancouver Streets, on Monday, April 23, at 10:15 a.m. with Pastor R. D. Holmes officiating. Interment at Royal Oak Burial Park. (Flowers gratefully declined. If desired, friends may donate Gideon Bibles, phone McCall's at 385-4465).

LATON — Kelly Maureen, of 1245 Chapman Street, Victoria, B.C., was taken to be in the presence of her Heavenly Father on April 19, 1979, at the Victoria General Hospital, age four weeks. Survived by her loving parents, Kevin and Debbie Laton and brother, Michael, at home; loving grandparents, Mike and Ricki Kalyn and Frank and Violet Laton; aunts and uncles, Lalani, Brenda and Brian, Carol and Robert; and cousins, all of Victoria, B.C.

Service in the North Douglas Pentecostal Tabernacle, Canterbury and Douglas Street, on Monday, April 23, 1979, at 11:00 a.m. Rev. Harold Pendray officiating. Interment at the Hatley Memorial Gardens. If desired, in lieu of flowers, please send donations to the North Douglas Pentecostal Tabernacle Nursery Building Fund, 675 Canterbury Road, Victoria, B.C. Arrangements by the Sands Mortuary Limited.
SANDS — VICTORIA

LIDSTROM — John Lindor (Len) died early Saturday, April 14, 1979, at Surrey, age 72. Survived by sons, Al and Doug; daughter, Jeri; daughter-in-law Maryann; son-in-law, Michael, grandchildren, Shawn and Alana, cousins, nieces and nephews.

Memorial service Friday, April 20, 1979, 12:30 p.m. at B.C. Memorial Society, 1505 Lillooet Road, North Vancouver. Donations to C.A.R.S. or Canadian Cancer Society in lieu of flowers at Len's request.

MUIRHEAD — On April 18, 1979, Thomas Muirhead of Victoria. Aged 79 years. Survived by his loving sister, Nan Muirhead, Victoria. Mr. Muirhead was a member of Britannia Lodge No. 73 A.F. & A.M. Victoria and was a Docent of the Provincial Museum.

Memorial service will be held Saturday, April 21 at 2 p.m. in the Chapel of First Memorial Services, 4725 Falaise Drive. Cremation. Rev. Bruce Molloy officiating. Flowers gratefully declined. Arrangements through the Memorial Society of B.C. and First Memorial Services Ltd.

RYLES — In Victoria, B.C. on April 18, 1979, Gertrude Ryles, in her 93rd year, a resident of Victoria since 1923, born in North Staffordshire, England. Widow of Daniel Ryles, she leaves four daughters, Mrs. A. (May) MacBride and Mrs. Ivy Matthews of Victoria, Mrs. O. W. (Winnie) Lee of Courtenay and Mrs. Iris Stevens of Victoria; five grandchildren; nine great-grandchildren; two brothers, Eli Hampton and Albert Hampton and one sister, Mrs. Beatrice Graham, all of Victoria; nieces and nephews.

Funeral service in McCall Bros. Chapel, Johnson at Vancouver Streets on Monday, April 23 at 4:30 p.m. with the Rev. F. W. Hayes officiating, followed by Cremation.

STONE — Passed away in the Royal Jubilee Hospital on April 19, 1979, Mr. Clifford M. Stone, age 66 years. Born in Davidson, Saskatchewan, late of Victoria, B.C. a long time resident of Shawnigan Lake, B.C. He leaves his loving wife, Lockie; son, Brian Stone; daughter, Mrs. Doreen Taylor, step sons and daughters; grandchildren, step grandchildren; sister, Mrs. Hazel Williams.

Service in Shawnigan Lake United Church on Monday, April 23, 1979 at 2:00 p.m. Rev. R. Atwell officiating. Interment at Shawnigan Lake Cemetery. Arrangements by the Sands Mortuary Limited "Memorial Chapel of Chimes", 1803 Quadra Street, Victoria, B.C.
SANDS — VICTORIA

Heavy are our hearts today,
Memory brings
you
back once more,
To the time when
you were with us,
To the happy
days of yore.

SPELL

IT

OUT

When you have something to sell, the easiest way to find a buyer is to spell it out in print! You do that by placing a low-cost Classified Ad in the newspaper, telling our readers what you have to sell. We'll help you. Give us a call today at 386-2121.

308 CARDS OF THANKS

I WISH TO EXTEND SINCERE thanks to Doctors and nurses of the Royal Jubilee Hospital-Victoria General Hospital-The Gorge Hospital and Mount Tolmie Hospital for care and administration to my beloved wife Mary, during the last ten years of her life with that dreaded arthritis. My sincere thanks to the Rev. E. Moulden of St. Lukes Church the St. Lukes After Guild and members of St. Lukes B.A.C. and to all friends we have made in Victoria for their kindness, help and messages of sympathy.
Reginald C. Allder.

The family of the late Mr. Eivind Moeskau extends sincere thanks to Dr. J. E. Petersen, the staff at the Royal Jubilee Hospital, Rev. L. M. Carlson, the Royal Canadian Legion, the Sons of Norway, and to all friends and neighbours for their kindness and help in our loss. We wish to thank all who sent floral arrangements, and cards of sympathy.
Ella Moeskau.

309 IN MEMORIAM

LAWRENCE - (nee Sharpe) Sharon Anne: In treasured and loving memories of our daughter, sister and mother of our grandchildren who passed away April 19, 1970. MIZPAH Honey. T.T.F.N. — Mum, Dad, and all the family.

THEY SHALL GROW NOT OLD AS WE WHO ARE LEFT GROW OLD. AGE SHALL NOT WEARY THEM, NOR THE YEARS CONDEMN, AT THE GOING DOWN OF THE SUN, AND IN THE MORNING, WE WILL REMEMBER THEM.
WITH GRATITUDE, SANDS

The Lord is my Shepherd
I shall not want
He maketh me to lie down in green pastures
He leadeth me beside the still waters
He restoreth my soul
He leadeth me in the path of righteousness for his name sake
Yea though I walk through the valley of the shadow of death
I will fear no evil
For thou art with me, thy rod and thy staff they comfort me
Thou preparest a table before me in the presence of mine enemies
Thou anointest my head with oil
My cup runneth over
Surely goodness and mercy shall follow me all the days of my life and I will dwell in the House of the Lord forever.

310 FUNERAL DIRECTORS

Sands

COMMUNITY CHAPELS DEDICATED TO SERVING Vancouver Island Families

HERE WHEN YOU NEED US

Your Seven Community Chapels	
VICTORIA	388-5155
SIDNEY	656-2932
COLWOOD	478-3821
DUNCAN	746-5212
LADYSMITH	245-2331
NANAIMO	753-2032

We Care About Vancouver Island Families

Sands

McCall's

FRIDAY
FIELDER
Mrs. Agda W.
2:15 p.m. private
FAMILY CHAPEL
GISLASON
Mr. John
3:30 p.m. ST. MARTIN-IN-THE-FIELDS CHURCH

MONDAY
DRAPER
Mrs. Maud Amy
10:15 a.m. FLORAL CHAPEL
RYLES
Mrs. Gertrude
4:30 p.m. FLORAL CHAPEL

McCALL BROS.
Funeral Chapels
1400 VANCOUVER STREET AT JOHNSON

For Funeral Information Phone 385-4465

Hayward's (B.C. Funeral Co.)
Thomson & Irving

Funeral Chapels
1625 Quadra St.
386-3505

CUNNINGHAM FUNERAL CHAPEL
1155 FORT STREET
Phone 384-5512 or 384-8626
Offering dignified moderate service for all. Geo. S. Cunningham, owner, manager.

FIRST MEMORIAL SERVICES
Serving the Public and Exclusive Area. Undertakers for the Memorial Society of B.C. 658-5244.

311 MONUMENTALS

STEWART MONUMENTAL WORKS LTD.
ESTABLISHED 1896
Marble fireplace and tabletops.
1403 May St. 384-3452
Memorial of Distinction

Mortimer's Monuments
383-6421
709 KINGS RD. (at Douglas)
FOUNDED 1877

SINKING FEELING came to driver of an Edmonton tow truck which sits on bottom of nearby Lake St. Anne after it broke through the ice while trying to tow another truck that had gone down. A third truck also went through the ice.

Deepsea Ships In Port

(All cargoes are forest products unless otherwise stated.)

Esquimalt — Sealand Finance, container ship in for work; Dalmahoy, oil rig in for conversion.

Victoria — Joanna.

Plumper Sound — Koyo Venture.

Gold River — Ioannis Martibnos.

Alberni — Amazon, Tarpon Sealane.

DO YOU NEED
A Marine Construction Foreman and/or a Crane Operator? See Situations Wanted.

Sowing Records Offer Help In What Varieties are Best

GARDENING
hilda beastall

The increased planning for home garden vegetable plots has been apparent this past month. It is likely to be followed by more interest in vegetable sections of local flower shows for new gardeners must discover which varieties give best results in their own locality.

Meanwhile, this column hopes to be of general assistance in getting the plants started.

Soil condition is of first importance; that in a general way is being dealt with in Saturday's garden column. Today I am going to my own sowing records and the resulting comments on vegetable varieties as a guide to some of you who find the seed displays bewildering. Remember that every garden plot and every garden has a different micro climate so that guide lists are just guides — not rules.

A second sowing of Laxton's Progress peas will be made this weekend to follow the small sowing made in February; these are now showing indications of flower budding. Broad Beans sown at that same time also look promising.

For a particularly warm soil (perhaps where late frosts are not common) Wanda and Little Marvel pea will do well for both late April and May sowings.

Colder gardens should have the two varieties held for late May and June sowings, keeping to Laxton's Progress until those dates.

A vegetable that likes cool soil and cool air for germination and early growth is New Zealand Spinach. It grows well in warm to hot weather however, without going to flower as do some of the other spinach types, and the plants last all season if young tips of the trailing growths are constantly picked off for use. With luck in weather, New Zealand Spinach continues production in winter.

Longstanding Bloomsdale Spinach makes quick growth from an early May sowing and is fairly resistant to early flowering.

For first sowing of carrots in late April (or earlier April only if soil and air temperature is warm) we find Danvers makes usable roots by July. For further small sowings in May, about May 10 and May 21, we use Nantes Half Long. Both varieties are rather short and stumpy to suit our clay soil though we make a point of mixing in plenty of fibrous compost each year. This holds moisture at the root level to prevent checks in growth.

Lettuce sowing this early must be a leafy variety such as Black Seeded Simpson and Cos, with Curly Endive and Corn-salad for other green saladings. All do well in cool temperatures.

Late May should see a small sowing of Buttercrunch and New York Head Lettuce go in. Keep each sowing to about 36 seeds for a family up to four persons, and repeat in each three week period until late July when a larger sowing can be made to last into fall with cooler weather.

By late May dwarf bean sowings go into average soil, while early warm soils can be sown two weeks earlier. Harvester, Tendergreen, Spring Green and Canadian Wonder are all good green varieties; Puregold is a good golden waxpod.

When sowing peas don't forget the Sugarpod. This is a real labor saver and waste saver — the pod is eaten as a great delicacy

Pods of this edible-pod pea are picked as they reach 1½ inches in length with only an indication of tiny peas forming. Take off the stem, and eat raw in salads or cooked three minutes in a spoonful of boiling water or hot oil. A real flavor treat and full of summer vitamins. Pick three times weekly once flowering begins, to keep the plants producing.

With all vegetable sowings of quick growing seeds such as mentioned here, sow in small quantities and often. Sow the small seeds as thinly as possible and only just cover with fine soil. Rain showers are good for newly sown seeds in warm weather, but in our normally dry spring climate we must dampen gently by hand watering.

Results will be more rewarding than a beginner could believe.

Cargo Destroyed

LIMA (AP) — Fire destroyed hundreds of bales of cotton in the Chilean freighter Argol, officials at the Peruvian Port of Callao reported. The officials said the 25,000-ton freighter was taken to sea and a cargo compartment was flooded to extinguish the flames, which burned for six hours.

INVITATION TO TENDER

Sealed tenders for the construction of a Law Building will be received by the University of Victoria up to 2:00 p.m., Pacific Daylight Time, on 25 May, 1979, at the office of the Director of Campus Planning, Room 109, Saunders Building, University of Victoria, and will be opened in public immediately thereafter.

Plans, specifications and tender documents may be obtained from Wagg & Hambleton, Architects, 56 Bastion Square, Victoria, B.C., upon payment of $50.00 by cash or cheque, which sum will be refunded if the plans and specifications are returned to the Architect in good condition within two weeks of tender close.

Tenders shall be submitted in accordance with the Instructions to Bidders contained in the specifications. Each tender shall be accompanied by a Bid Bond in the sum of $500,000, and shall be open for acceptance for thirty days from the date of submission.

The lowest or any tender will not necessarily be accepted.

I. W. Campbell,
P. Eng.
Director of
Campus Planning

NOTICE TO CREDITORS AND OTHERS

RE: NEIL LEONARD SMITH, DECEASED, Businessman, formerly of 404-3287 Quadra Street, Victoria, British Columbia.

NOTICE is hereby given that creditors and others having claims against the Estate of Neil Leonard Smith, Deceased, formerly of 404—3287 Quadra Street, Victoria, British Columbia, who died on the 25th day of March, A.D. 1979, are required to send them to the Executor, Doran Delbert Johnston, care of 4th Floor, 777 Fort Street, Victoria, British Columbia, V8W 1G9, before the 21st day of May, A.D. 1979, after which date the Executor will distribute the said estate among the parties entitled thereto having regard only to the claims of which the Executor then has notice.

DATED at the City of Victoria, in the Province of British Columbia, this 12th day of April, A.D. 1979.

DORAN DELBERT JOHNSTON,
COOK, ROBERTS & WHITTAKER,
Barristers and Solicitors,
4th Floor, 777 Fort Street,
Victoria, B.C.
V8W 1G9
Solicitors for the Executor

Crossword By Eugene Sheffer

ACROSS
1 Cincinnati player
4 Addict
8 N.Y. baseball team
12 Poet's word
13 Antitoxins
14 Ireland
15 Large mammal
17 Ship of Columbus
18 War god
19 Brew, as tea
20 More docile
22 Space
24 Dismounted
25 Pronghorn
29 Scottish refusal
30 Tennyson's "Enoch —"
31 Moving vehicle
32 Long-necked creatures
34 Furnish
35 Russian news agency
36 Wearies
37 Gable, for one
40 Shore feature
41 Red horse
42 Big cats
46 Feed the kitty
47 "Jane —"
48 Driver's org.
49 Guide
50 Swift-footed creature
51 Contorted

DOWN
1 Caviar
2 Slippery one
3 More unreal
4 Theater attendant
5 Red and Black
6 Seabird
7 Lab. animal
8 Intellectual
9 Famed canal
10 Prong
11 Brittle cookie
16 Ready, French style
19 Espied
20 Chinese dynasty
21 Jai —
22 Mountain chain
23 Hway divisions
25 Fido's comments
26 Abuse one's bank account
27 Window part
28 Completes
30 Distant
33 Expiated
34 Director Wertmuller
36 Slender candle
37 Soviet sea
38 Ice cream adjunct
39 By-by
40 Painful
42 Guided
43 Ogle
44 Patriotic org.
45 Speak

Average solution time: 25 min.

L	A	S	S		L	A	G		M	E	T	E		
E	M	I	T		E	G	O		A	V	E	R		
A	I	D	A		N	O	D		R	E	A	R		
S	E	E	M	E	D		S	O	I	R				
			M	O	S	H	E	D	A	Y	A	N		
A	N	D	E	S		E	N	D		D	I	E		
L	A	I	R		I	N	D		S	A	L	T		
E	R	A		A	N	N		S	T	Y	E	S		
C	Y	R	U	S	V	A	N	C	E					
		I	P	S	O		A	I	R	W	A	Y		
B	O	S	S		G	A	S		N	O	N	E		
A	N	T	E		U	S	A		L	E	N	A		
T	E	S	T		E	E	L		Y	S	E	R		

4-20

Answer to yesterday's puzzle.

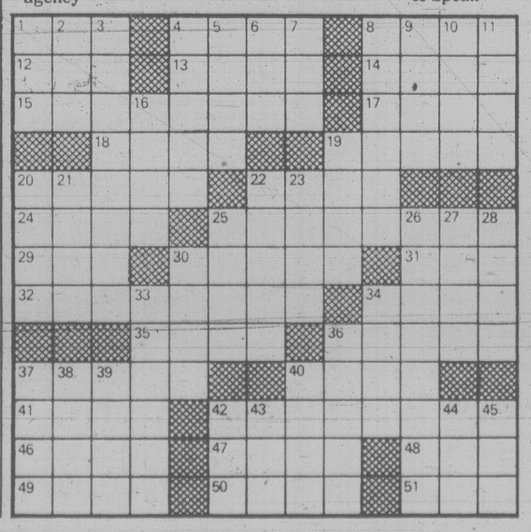

PROVINCIAL AGRICULTURAL LAND COMMISSION

LAND FOR LEASE

MINNEKHADA FARM

Applications are invited from persons interested in long-term leasing, for agricultural purposes, the Commission-managed property of The Minnekhada Farm, situated on Oliver Road, Coquitlam, B.C.

A total of 700 acres of good agricultural land is available for agricultural leasing programs. Houses and farm buildings are also available with the lease.

Management of this property is being handled by the Property Management Branch, B.C. Ministry of Agriculture.

Enquiries may be made at Suite #210-20316 56th Avenue, Langley, B.C. Phone 530-5381.

Applications and further information to view the property may be obtained from this office. Applications must be returned prior to May 7, 1979.

Special Offer

FOR PRIVATE PARTY CLASSIFIED ADVERTISERS

Use this handy coupon to place your Classified Advertisement and save money

FILL OUT AND MAIL TO

Name .....
Address .....
Phone No. .....
Signature .....
No. of insertions ..... Amount Enclosed $.....

SPECIAL OFFER
Victoria Press,
P.O. Box 300,
Victoria, B.C.
V8W 2N4.

OR
DELIVER IN PERSON TO
2621 Douglas St.,
Victoria, B.C.

Your ad will run as soon as possible upon receipt of this coupon and payment or please specify consecutive dates.

Classification Number ..... **10 WORDS MINIMUM**

10 Words for 1 insertion in The Daily Colonist and Victoria Times: **$1.20**
12¢ for each additional word.

10 10 Words for 3 insertions in The Daily Colonist and Victoria Times: **$2.85**
28¢ for each additional word.

10 10 Words for 6 insertions in The Daily Colonist and Victoria Times: **$4.50**
45¢ for each additional word.

Victoria Press Box Charge $3.25 per month.
Replies to be mailed Replies to be held for pickup.

All ads must be written in regular classified style, and run on consecutive days.

All real estate, mobile home, rental and business advertising is considered to be commercial advertising and will not qualify for this special offer.

SEND CHEQUE or MONEY ORDER

— NO REFUNDS —

THE DAILY COLONIST AND VICTORIA TIMES

French Purists Battle 'Peasant' Cajuns in Louisiana

By CLAUDE ADAMS
Times Washington Bureau

WASHINGTON — A fight pitting French-language "purists" against those who would preserve the Cajun culture is shaping up in the bayou country of southern Louisiana, and the ripples may yet be felt in Quebec City and Paris.

The protagonists are a French Cajun named James Faulk and a 72-year-old former congressman, James Domengeaux, who has been decorated by the president of France and Premier Rene Levesque of Quebec.

In the middle of the squabble is the Louisiana state board of education, which is currently mulling over a controversial Cajun textbook that has been proposed for use in state schools.

The outcome could provide some lessons for other keep-the-language-pure efforts in the French-speaking world.

Cajun, a corruption of Acadian, is a dialect spoken by thousands of Louisianians whose roots go back to French Canadian exiles of the 1700s. It is a kind of southern Joual, a pre-revolutionary "peasant" French that is dying out because it has no written tradition.

Faulk, a former teacher from Abbeville, La., has compiled a thick dictionary of Cajun words and phrases in their phonetic spellings as part of an ambitious campaign to save the dialect.

Louisiana educators appear ready to okay the book, but Domengeaux (pronounced Domaggio), an attorney and lover of standard French who lives in Lafayette, has vowed to torpedo the idea.

"They're gonna get hit right in the ass on this thing," he said in a telephone interview yesterday. "I got ways and means."

Domengeaux has come clout. He is the chairman of a 50-member state-appointed body called the Council for the Development of French in Louisiana (CODOFIL).

"I'm not gonna be part of the perpetration of a fraud, and that's what we will allow if this book is introduced into the schools," he says.

"It's an irresponsible act. Do you teach Joual in Quebec schools? Do we teach hillbilly English in America? No.

"Imagine spending state money, and wasting the time and efforts of students on a language that can't be taught ..."

Standard French is taught daily in elementary schools in about half of Louisiana's 64 parishes (counties). Under a 1975 law called the Second Language Act, a school must provide French courses if 25 per cent of parents in the school district petition for it.

Louisiana is in the midst of a state-wide campaign to "rebuild" French education after decades of neglect.

A state education official, Homer Dyess, said that on the surface, Faulk's book does not seem to undermine this campaign. The book is intended for use as a teaching aid. Before it is accepted, it must still be approved by a number of advisory groups.

Domengeaux says his adversary is a "well-meaning" man. But Faulk is not quite too gracious about the efforts to block the circulation of his book, which took him more than two years to put together.

"He called us redneck Cajuns, but the way the Cajun people feel about it is this is the way we speak. All the Cajun people are for me. They hate his guts, they tell me."

The Faulk book, among other things, gives the Cajun phonetic equivalents of common phrases. "It is a beautiful day (Il fait beau aujourd' hui)" comes out as "Ee fe bo ojoord-wee."

"How old is she? (Quel age a t'elle?)" is written "Kal ahj ahl aw?" "I wonder where she is (Je veux demande ou elle est)" in phonetic Cajun is "J-m dmon ayoo ahl a."

This kind of thing makes Domengeaux hopping mad. "No serious-minded person would support teaching something like this. We teach standard French and it's the only French we speak."

(Bill Halkett photo).

IT'S MOVING DAY for the Visitors Information Centre staff who must be out before Monday when demolition will begin on the familiar Causeway landmark. Staff members (left to right) Sharon Hepburn, Wendy Henderson, Wendy Casbolt and Marion Young will work in renovated quarters in the former service station next door. Causeway bureau, owned by city, is being torn down to create better view of harbor.

Police Take No Chances In Tokyo Summit

TOKYO (AP) — Police have begun a country-wide security check and are buying $1 million in bullet-proof cars for what they intend to be the best-protected international summit meeting ever held.

The country's entire 200,000-man police force eventually will be involved in security for the meeting of seven heads of state in June and a state visit preceding it by U.S. President Jimmy Carter, said Tomoharu Yoda, chief superintendent of the national police security division. Leaders of Canada, France, Britain, Italy, West Germany, the United States and host Japan, will meet in Tokyo.

"We will use 25,000 police a day in Tokyo during the two-day meeting including 15,000 riot police," he said. With the guard for Carter's expected state visit before the summit, the country's entire police force will be involved.

Traffic jams will be a problem in already overcrowded Tokyo because, Yoda said, streets will be blocked off around the state guest house, where the meetings will be held; the New Otani Hotel, where staff and reporters will be staying; at embassies, if the heads of state choose to stay in them, and along the travel routes of the leaders.

He said police expect "many demonstrations" by leftists and other radical students. Demonstrations will not be allowed at the conference site or along the travel routes, he said, but permits apparently will be issued for other areas.

"The radical leftists were able to gather 6,000 to 10,000 people at Narita (the new international airport north of Tokyo, subject of violent opposition over the Last few years). We expect many more in Tokyo, which is more convenient," Yoda said.

U.S. Jobless 'Not Worst'

WASHINGTON (AP) — Unemployment is worse in Canada, Britain, and France than in the United States, the U.S. labor department reports.

The proportion of jobless persons in the United States last month was down to 5.7 per cent of the work force — about six million people. Canada listed a 7.9-per-cent rate in February and Britain and France six per cent each, adjusted figures compiled by the U.S. labor department show.

Japan and Sweden reported unemployment of only 2.1 per cent in January and West Germany, 3.2 per cent in February. Italy reported a 3.7-per-cent rate.

Although the methods of compiling unemployment statistics vary from country to country, the U.S. Bureau of Labor Statistics adjusts foreign figures where necessary to provide a more accurate basis for comparison to U.S. figures.

The bureau's definition of unemployment is "the total number of persons not working but available for and actively seeking work."

In listing the adjusted unemployment figures for other countries, the bureau cautioned that in some cases it is "possible to achieve only approximate comparability" because of incomplete data needed to precisely adjust foreign reports to U.S. terms.

Spring Rains Swell U.S. Floods

United Press International

Spring rains heightened U.S. flooding problems from the Gulf of Mexico to the Canadian border today.

A torrential downpour sent streets awash in Houston, stranding thousands of residents, and poisonous snakes joined the lowland exodus in Southeast Texas.

Thundershowers combined with rapidly warming temperatures to melt the remnants of the winter snowpack on the Northern Plains, quickly sending flatland rivers to flood stage. Officials considered mass evacuations in the Minot, N.D., area.

More than 17.5 cm. of rain drenched Houston in a three-hour period Thursday night, crippling the city. Flooded streets drowned the engines of emergency vehicles and the fire department urged residents not to call except in life-and-death situations.

Volunteers in boats even evacuated movie-goers from a downtown theatre.

"We're just having a helluva time of it here," said civil defence spokesman John Caswell.

"This is the worst flood situation we've had in some time."

At Conroe, 40 miles north of Houston, floodwaters that accumulated during two stormy days pushed down the San Jacinto River, filling Lake Houston to a record level and setting up reaction flooding for the weekend.

Floodwaters kept about 750 Conroe area residents from returning to their homes. About 1,000 residents were evacuated from the west and east forks of the San Jacinto River and Caney and Peach creeks.

Flash floods in Austin drowned a woman who was stranded in a tree with her husband.

The marauding Pearl River, which left 17,000 homeless and caused at last $500 million worth of damage in Jackson, Miss., sent muddy waters creeping into sections of Columbia, forcing more families to join the thousands that have fled its surging waters.

Officials in Minot, N.D., meanwhile, kept a cautious eye on the ice-glutted Souris River and postponed the possible evacuation of 12,000 residents today. Officials said the river may have crested just below the top of the dikes late Thursday. But the National Weather Service said flooding still could occur in the area.

"We feel it's very serious, that it can go over the dikes," said Mayor Chester Reiten. "This is all going to happen Friday afternoon. If we go for evacuation, which I suspect we will, they (residents) have to be out within one day."

Evacuations were reported at numerous small towns along the Red River of the North in North Dakota and Minnesota. The normally tranquil river widened to more than 7 km. along the border of the two states.

Elsewhere, tornadoes were reported in parts of Nebraska, Kansas and Southeast Texas, but there were no reports of injuries or major property damage.

Belly Button Lawsuit

NEW YORK (Reuter) — A 48-year-old woman has filed a $1.5-million malpractice suit againt a plastic surgeon on grounds that he left her with an off-centre navel.

A lawyer for Virginia O'Hare told a state Supreme Court jury that the Poughkeepsie, N.Y., woman's navel wound up about five centimetres off centre following plastic surgery by Dr. Howard Bellin.

Lawyer Theodore Friedman said Bellin had promised to give Mrs. O'Hare "a nice, flat belly" by means of an operation known as abdominal plasty. But following the surgery, Friedman said, "her umbilicus was off-centre . . . the belly button, no longer normal, was a large, deformed hole in her stomach and the scar was of significant thickness."

"The experience caused her emotional shock and anguish . . . and she came apart at the seams," Friedman told the court.

Bellin later told reporters: "The belly button was off ever so slightly, but well within the limits, well within the midline."

Friedman said Mrs. O'Hare subsequently had her navel re-centred by another surgeon.

Those Pretty Red Clouds Were Bearing Leukemia

SALT LAKE CITY (UPI) — In 1953 Elmer Picket and other St. George, Utah, residents watched with excitment as red clouds of radioactive fallout drifted across their town from atom bomb tests in Nevada. But his wonder has turned to anger.

Since then, his wife and nine other relatives have died from leukemia and he thinks his government lied to him about the safety of the tests.

"Seeing those large red clouds coming over was quite exciting. But I feel we were totally misled," Picket told a joint congressional hearing investigating the health effects of the Nevada nuclear test program. "I have had a total of 10 people in my family die of leukemia."

A delegation of southern Utah residents testified Thursday during a 5½ hour hearing conducted by Sen. Edward Kennedy (Dem. Mass.) chairman of the Senate health subcommittee, and Rep. Robert Eckhardt (Dem. Texas) chairman of the House subcommittee on oversight investigations. Seven other congressmen and senators participated.

"I feel used. We were conned," said Mrs. Elizabeth Catalan, a young woman who grew up in St. George, 125 miles from the test site.

"They knew (the dangers) and they did not tell us. I will always live with the apprehension that I will die of cancer some day," she said.

Her father, Arthur Bruhn, the former president of Dixie College, died of leukemia.

Picket said the only warning the Atomic Energy Commission ever gave the residents of St. George that the fallout might be hazardous was a radio broadcast after one blast in 1953 telling them to go indoors. "But not everybody was listening to the radio," he said.

Dr. Joseph Lyon, a University of Utah cancer researcher, outlined a study he recently completed showing that childhood leukemia doubled in southern Utah during the years of atmospheric nuclear testing in Nevada. Since publishing the study, Lyon said he had done additional research which strengthened his original conclusions.

Kennedy said the testimony of the southern Utah people had convinced him that radiation caused cancer.

"There may be some who will demand statistical proof," he said. "But there is no doubt in the minds of fair-minded people, there is certainly none in my own mind, about the causal effect of this radiation."

He said the residents of St. George had a right to be angry because the government did not level with them about the dangers of the test program. He and Eckhardt pledged to support additional health studies and said compensation for cancer victims would be considered.

Pen. N-Plant Wasn't Worst On Safety List

WASHINGTON (WP) — Those who regulate the nuclear power industry have an informal safety ranking of the nation's reactors, and many of them rank lower on the list than Three Mile Island II.

TMI 2 had a rather run-of-the-mill reputation during the one year it had operated since its nuclear fuel was first fired up in March 1978, according to several industry sources. "The gossip was that it wasn't operating too badly," said Harold D. Thronburg, director of the NRC's division of reactor construction inspection.

Thornburg heads a project trying to produce a formal evaluating procedure for the NRC to use, but he has asked that his midsummer deadline be extended in the wake of the Three Mile Island near-disaster.

"There's a story we should have seen at Three Mile Island," he said. "We have to do a lot of thinking on how you can see it."

Transcripts of a closed NRC meeting April 5, one week after the accident began at the Pennsylvania plant, show that while the commissioners had been frustrated in getting information out of Metropolitan Edison Co., they had much less confidence in some other reactor sites.

NY Rats Threaten

NEW YORK (UPI) — A tugboat strike is bringing the threat of rodents and pests to New York City streets.

Seventeen days ago, the men who work aboard barges and tugs in New York harbor walked off the job in a wage dispute.

Since the city takes most of its 10,000 daily tons of garbage to landfills aboard barges, it didn't take long before the streets became overly litter-strewn.

On Thursday, the health officials, citing a potential increase in the number of rodents and insects, declared an official health emergency.

LUNDS
ART and ANTIQUE AUCTION
TUESDAY 7 P.M.
TO CLOSE THE ESTATE OF THE LATE
MR. P. DENNISON
and for private owners
VIEW TIMES
SUNDAY 1 P.M. to 5 P.M.
MONDAY 9 A.M. to 5 P.M.
TUESDAY 9 A.M. to 4 P.M.
NOTE:
SEE WEEKEND PAPERS FOR FULL PARTICULARS
ADMISSION TO SALE BY CATALOGUE ONLY
CATALOGUES NOT NECESSARY FOR VIEWING
LUNDS AUCTIONEERS and APPRAISERS LTD.
926 Fort St. Victoria
Tel. (604) 386-3308

EATON'S
"Tommy Douglas Speaks" the book and in person this Saturday at Eaton's

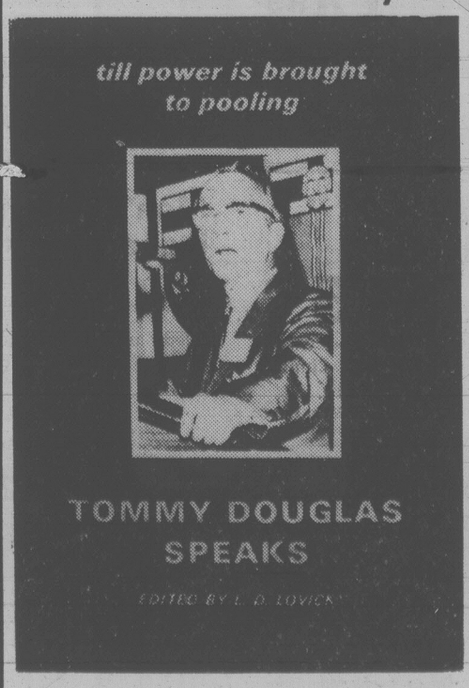

To people who take more than a passing interest in Canadian politics, Tommy Douglas, the politician, is a household name. But to most of us, Tommy Douglas, the man, remains an enigma. It was to this purpose that editor L. D. Lovick compiled the book, "Tommy Douglas Speaks." Entertaining. Informative. Inspirational. And by reading his words, you will come to understand the man. "Tommy Douglas Speaks" is the book, but hear him speak in person and have him autograph your personal copy, in Eaton's book department this Saturday, April 21st, 1:00 to 1:30. Phone orders accepted.
Hardcover 13.95

Books, Lower Main Floor

This summer enjoy succulent
FLAVOR FILLED VEGETABLES
C-I-L
VEGETABLE GROWER
10 - 15 - 20
Recommended by
BERNARD MOORE
Available at all better Garden Centre Outlets
● Cedar Hill Nursery
● Woodward Stores
● Clark & Cordick Ltd.
● Elk Lake Garden Centre

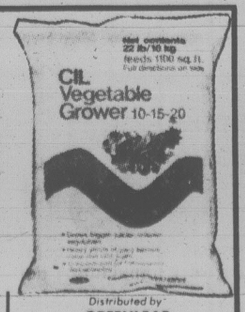

Distributed by
GREENLEAF GARDEN SUPPLIES
Burnaby, B.C. 299-9505

EATON'S

Trans Canada sale

LAST DAY SATURDAY

Monday is too late! Saturday is the final day of Eaton's Trans Canada Sale. And the last day for terrific savings on items for the whole family. Super bargains that you won't want to miss! So come to Eaton's and check out the many ways you can save. For the summer, for your home, for you! But remember, Saturday is the last day.

CORRECTION
EATON'S TRANS CANADA SALE FLYER
Delivered in Sat. Apr. 14 Times, Sunday Apr. 15 Colonist
Item (P34-25) Wine Decanter, 26.99. Item sent by maker is not as shown in the illustration. Actual decanter offered, has a bulbous body with long neck; no handle.
Eaton's regrets any inconvenience this error may have caused our customers.
EATON'S

SATURDAY ALL-DAY SPECIALS

On sale Saturday only 9:30 a.m. to 5:30 p.m.
while quantities last. Personal shopping only.

Junior cotton and gauze top selection
11.99 to 14.99

All this season's lights and brights. Cap sleeve, short or ¾ sleeve. Sizes: S,M,L. 5-13. **Limit 3 per customer.**

Peppertree, Main Flopr

Spring pastel fashion blouses. Lovely colors
9.99

In 100% polyester, polyester and cotton. Colors: Ivory, white, blue, pink, peach, mint. 5-13. **Limit 2 per customer.**

Peppertree, Main Floor

Chantilly hand and body lotion by Houbigant
2.19

475 ml bottle. And so soft to your skin. At Eaton's special savings price. **Limit 2 per customar.**

Cosmetics, Main Floor

Leather cosmetic purse with mirror. Save!
5.99

Made in Italy. Colors available in red, black, rust or tan. Good quality at a good price. **Limit 1 per customer.**

Handbags, Main Floor

Men's Van Heusen dress shirts. Value at
5.99

In 60% cotton/40% polyester. Machine wash, tumble dry. Blue, white, tan. Sizes 14½-17. **Limit 2 per customer.**

Bargain Centre, Lower Main Floor

Men's North Star joggers. Limited sizes
5.99

Suede uppers, sponge cushion insoles. Contrast stripes. Sizes 7½, 8, 8½, 9 only. **Limit 1 pair per customer.**

Men's Shoes, Main Floor

Printed terry towelling For beach, loungewear
2.99 m

Colorful floral and novelty prints. 90 cm wide. A super fabric buy! **We reserve the right to limit quantities.**

Fabrics, Third Floor

Floral print sheets in polyester/cotton

Natural or white backgrounds. Twin flat and fitted **7.29 to 7.99**; Double **7.99 to 9.73**; Queen **10.99 to 12.59**; Cases **4.99 to 5.98. We reserve the right to limit quantities.**

Linens, Third Floor

Teaser type salmon lures. Assortment
.89

Includes: strip teaser, super strip teaser, minnow teaser. By Rhys Davis. Asst'd sizes, colors. **Limit 6 per customer.**

Sporting Goods, Lower Main Floor

Sunbeam 12-speed stand mixer, Save
69.99

Includes 2 stainless steel bowls, detachable cord. 300 watt motor. White color, black trim. **Limit 1 per customer.**

Small Appliances, Main Floor, Home Furnishings Building

Kodachrome Super 8 cartridge film
4.99

Processing included in this special price. Cartridge load movie film. **Limited to 4 per customer.** At Eaton's.

Cameras, Lower Main Floor

Children's knit lined rubber boots
3.99

Padded vinyl; collared top. Sizes: 5-10 only. Approx. 10" height. Silver/blue or silver/red. **Limit 2 per customer.**

Children's Shoes, Floor of Fashion

Tonight: Clear, Cool
Saturday: Mostly Sunny

Victoria Times

Victoria Times Previue TELEVISION BOOKS RADIO HOTLINE PAYOFF PUZZLE LOCAL ENTERTAINMENT

Puzzle Prize $500

95th YEAR, No. 262 ★ ★ ★ VICTORIA, BRITISH COLUMBIA, FRIDAY, APRIL 20, 1979 ★ ★ ★ 15 CENTS DAILY, 30 CENTS SATURDAY

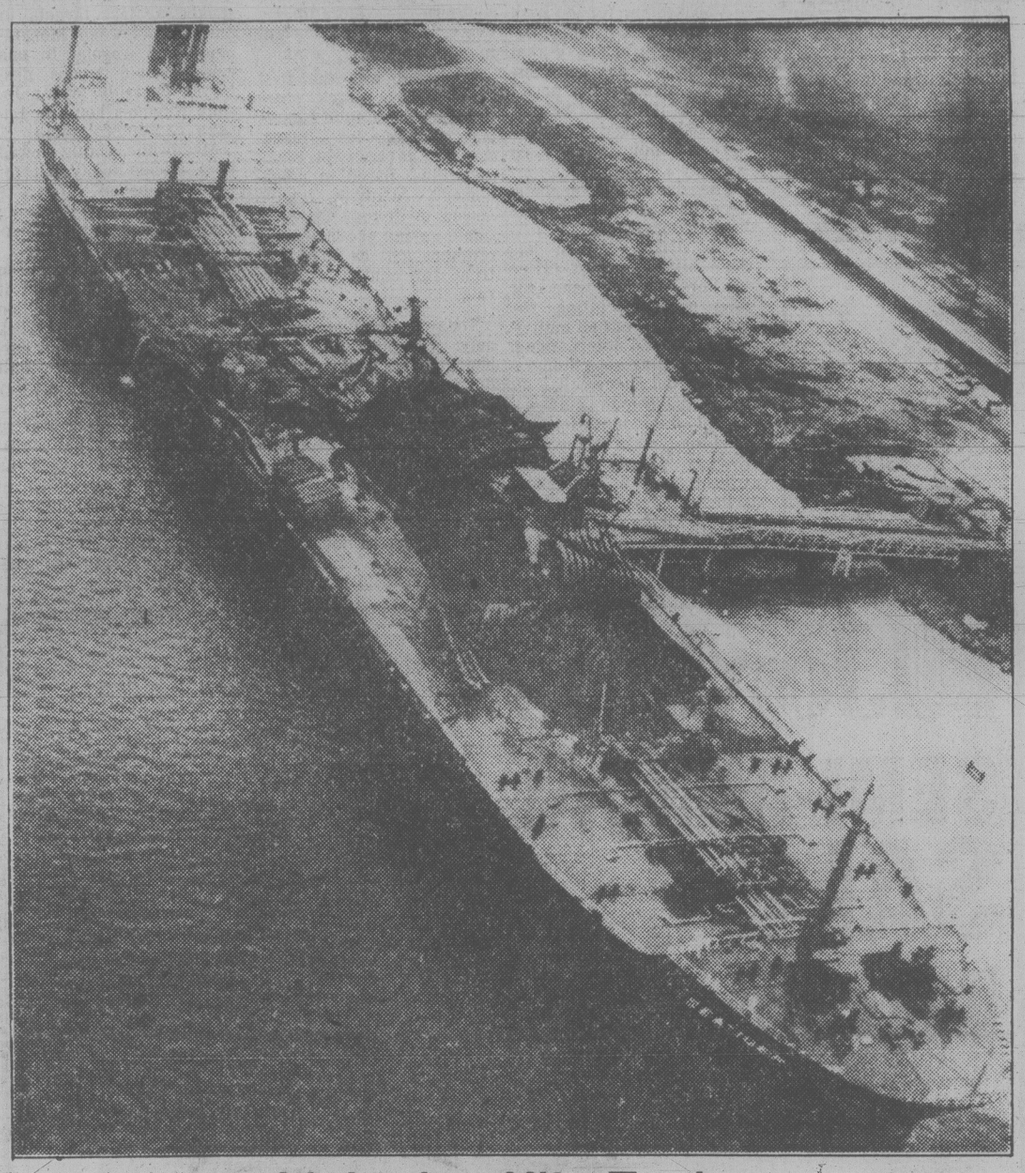

Lightning Hits Tanker

Partially-gutted Liberian tanker Sea Tiger lies at the Sun Oil company dock in Nederland, Texas, today. Tanker was ripped apart by two explosions Thursday night after it was hit by lightning during a thunderstorm. At least two crew members are missing and 18 were injured in the incident.

Lebanon War Pulls Mideast To Brink: UN

Times News Services

NEW YORK — United Nations Secretary-General Kurt Waldheim said today that disorder in southern Lebanon threatens to bring the whole Mideast region closer to the brink of war.

Waldheim said a plan for extending the Beirut government's control over southern Lebanon has been partly implemented but the UN peacekeeping force there still is far from fulfilling this objective.

Referring to opposition from Lebanese Christian militia who control an enclave along the border with Israel, he said in a report to the UN Security Council:

"Despite all efforts, the necessary co-operation has not been forthcoming for further deployment of UNIFIL (the UN Interim Force in Lebanon).

The south Lebanon border zone was reported quiet today after three days of clashes in which Lebanese Christian militia chief Maj. Saad Haddad's troops attacked UN peacekeeping forces with machine-gun and mortar fire.

Meanwhile, Israeli Defence Minister Ezer Weizman today defended Haddad's proclamation Wednesday of Free Lebanon, a so-called independent republic north of the Israeli border, as the work of a true Lebanese patriot who shares Israel's goals:

"There is no question that he is a partner to our goals," Weizman said. "There is a common interest between us."

Waldheim's report said the position of the Israeli government, which supports the Christian militia, "will be crucial for efforts to achieve further progress in the coming months."

Waldheim warned that if UNIFIL is seriously eroded, its achievements would be nullified and the world would face a highly dangerous situation in the area.

"Such a situation would not only be a new disaster for the government and people of Lebanon, but could lead to a renewed and serious deterioration of the situation in the Middle East as a whole," he said.

war.

With both the United States and UN Secretary-General Kurt Waldheim urging Israel to restrain Haddad, Prime Minister Menachem Begin said in a letter to Waldheim Thursday that while his government exercises influence on the major, it is in no position to "issue orders" to him.

In Cairo today, Egyptian President Anwar Sadat was reported today to have received a 99.9 per cent "Yes" vote in a national referendum on Egypt's peace treaty with Israel.

Radar Nabbing Speedy Bikers

VANCOUVER (CP) — Police are putting a spoke in cyclists' fun by using vehicle-designed radar detectors to also catch speeding two-wheeled enthusiasts.

One cyclist caught by a radar trap set up in Stanley Park sped through at 60 kilometres an hour — twice the maximum limit.

"They're a real hazard," said Staff Sergeant Ken McLarty. "Cyclists have got to be made more aware of the problems they can cause.

"They've got very little breaking power when they're belting down a hill at over 60 kilometres an hour. I know they don't have speedometres on their bikes, but when you're on a 10-speed bike and start passing cars, you know you're going fast."

McLarty said two cyclists received tickets, but were charged with disobeying a traffic sign, not speeding.

"We couldn't charge them with speeding because they're not a motor vehicle and the law specifies motor vehicles. So we issued them tickets for disobeying the maximum speed signs."

He said police won't be concentrating on cyclists but hope the examples will serve as a warning.

Sport Fishing Worth $31M

The commercial and sports fishing industries inject $40 million annually into the Greater Victoria economy — with the lion's share of that coming from sports anglers, a nine-month study has found.

The report, prepared for the provincial environment ministry by K. van Westen and Associates of Victoria, determined commercial fishing contributes $16 million, fish processing another $5.5 million and sport fishing adds $18 million to the area economy for a total of $39.5 million annually.

But adding the expenditures for direct goods and services required for sport fishing and major related purchases of recreation equipment and property together, results in a total of $30.7 million spent in Greater Victoria by resident and visitor sport fishermen in 1978.

The ministry commissioned the study last July to analyse the current impact and future potential for fisheries-related activities in the area, and to identify means of projecting the basic environmental requirements of the fishery resource, Environment Minister Rafe Mair said.

The report states that about 19 per cent of the Greater Victoria population, or more than 45,000, participated in saltwater and/or freshwater angling in 1978.

The study says the vast majority of the sports fishermen concentrate on saltwater angling, with only about 4 per cent listed as exclusively fishing freshwater.

"The tidal waters surrounding Greater Victoria consistently receive a total angling effort (recorded in boat days) second only to the Comox-Courtenay area," says the document. It also reports that 21.4 per cent of B.C.'s sport caught salmon are taken in Greater Victoria waters.

More than 10,000 visitors to the area participate each year in sport fishing.

The study also delves into

See SPORT page 2

Air Disaster Crew Cited

WASHINGTON (AP) — A U.S. federal safety board today blamed an airliner's flight crew for North America's worst air disaster, but declined to accuse it of lack of discipline in the cockpit.

The U.S. National Transportation Safety Board agreed by a 4-to-0 vote that the crew of Pacific Southwest Airlines flight 182 was responsible when the jet collided with a small Cessna 172 over San Diego on Sept. 25. The planes fell into a residential area and 144 persons were killed.

The board said the crew failed to keep track of the Cessna as required by the visual approach rules.

The vote on the primary cause of the accident confirmed a tentative decision reached Thursday. But it was not formally adopted until today because board members were divided on what to list as contributing causes.

The board said Thursday that a cockpit voice recording indicated there was a lax, unprofessional atmosphere in the airliner's cockpit and one of the proposed contributing causes was "lack of cockpit discipline by the crew." That was eliminated today on a 2-to-2 vote.

The board remained divided on a total of 10 proposed contributing causes and adopted only one of them. That one blamed air traffic control procedures "which authorize controllers to use visual approach procedures to separate two aircraft on potentially conflicting tracks."

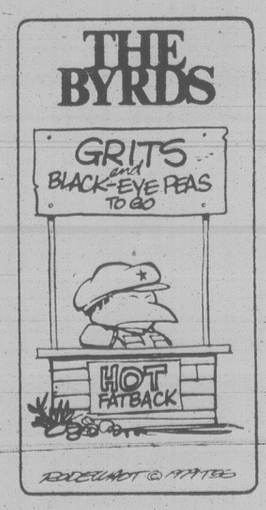

ON THE INSIDE

Jinja About to Fall

Tanzanian troops today closed in on Idi Amin's last known hideout of Jinja in a campaign to return order to Uganda. Page 2.

Relief Airlift Begins

Giant U.S. transport planes led the airlift of relief pouring into southern Yugoslavia today for 80,000 earthquake victims left without homes and threatened by disease. Page 3.

Teachers Biting Apple

B.C. teachers are putting teeth in their campaign to get back more control of education. Page 5.

Nurses Want Lawyer

An inquest into the death of an 11-year-old Indian girl in Alert Bay was adjourned indefinitely Thursday after nine nurses called to testify demanded they be represented by a lawyer. Page 7.

No Support from CAC

A new consumer group organizing selective boycotts to fight rising prices will get no help from the Consumer Association of Canada, as boycotts hurt local merchants. Page 25.

Language Fight in U.S.

A fight pitting French-language "purists" against those who would preserve the Cajun culture is shaping up in the bayou country of southern Louisiana, and the ripples may yet be felt in Quebec City and Paris. Page 55.

INDEX

Births	40	Family	33-35
Classified	40-54	Finance	12, 13
Comics	22	Gardening	54
Deaths	54	People	3
Entertainment	37-39	Sports	26-31

Clark Tagged 'Waiter'

Canadian Press

Prime Minister Trudeau said Thursday that Progressive Conservative Leader Joe Clark would be a wishy-washy prime minister, a head waiter who would take orders from Conservative premiers.

(These and other federal election stories pages 20, 21 and 23.)

As Trudeau castigated Clark in Newfoundland, Clark was introduced to the Empire Club in Toronto as the man who will be "Joe Now" when Canadians vote May 22.

Clark was dubbed "Joe Who" shortly after becoming party leader in 1976.

"There's no distinction between a Joe Trudeau and a Pierre Clark," New Democrat Leader Ed Broadbent told Vancouver Island audiences, saying there is no difference between the Liberal and Conservative parties.

At a busy pulp mill in Port Alberni, Broadbent saw a roll of newsprint with the slogan "Vote NDP" scrawled on it in red letters.

In Toronto, Clark told 1,300 businessmen Trudeau has improved the lot of French-Canadians but doesn't understand that Canada is "a community of communities."

A Conservative government would bring constitutional changes to give federal [illegible] economic and provincial leadership in culture.

A BRIC Share Con? Police Mystified

The Victoria Better Business Bureau and city police fraud squad are mystified by a report of a possible confidence scheme involving the B.C. Resource Investment Corporation shares.

But how the scheme works no one can say, not even Don Alexander, general manager of the B.C. Systems Corporation which processes share applications.

Concern arose when Mrs. Lena Palmer of 307-155 Gorge Road East reported to the BBB that a woman came to her home last Friday and offered to help her apply for her five free BCRIC shares.

The woman, whom Mrs. Palmer described as middle-aged and well-dressed, left an application form and said she'd return in a few days to pick it up. The shares would be then be sent to her in the mail.

Mrs. Palmer said the woman had several completed application forms in her hand but didn't give her name nor did she indicate who she represented in providing her "free service."

The woman phoned on Monday and became belligerent when Mrs. Palmer's daughter told her that her mother had

See A BRIC page 24

Wreckage Sifted for Clues

Transport Canada investigators today were sifting through the twisted remains of a Pacific Coastal Airlines plane that crashed and burned Thursday morning near Cassidy Airport killing all six aboard.

A spokesman said parts of wreckage including both engines will be taken to Vancouver later today for detailed examination to determine the cause of the mishap, the first fatal crash at the airport in more than 20 years.

RCMP in Nanaimo said the crash victims were:

Pilot Gary Raindahl, 31, of Vancouver, and passengers Gavin Robertson, 33, Mrs. Nancy Burrell and her two children Joshua, 5, and Jeffrey, 2 — all of Vancouver, and Norman Calvin of Burlington, Ont.

First reports following the 11:34 a.m. crash indicated five persons had died but a sixth body was discovered in the wreckage.

Pacific Coastal manager Don McGillivray said the plane was on a regularly scheduled flight to Port Alberni.

The passengers had arrived from Vancouver earlier in the morning.

He said Raindahl, a former Harrison Airlines pilot who had been with Pacific Coastal six months, gave no indication of problems as he

See DEBRIS page 24

Remains of Piper Apache wreckage are combed for clues

Roll Over To 1070
CFAX 1070
THE VICTORIA AIRFORCE

SECOND FRONT PAGE

VICTORIA, BRITISH COLUMBIA, FRIDAY, APRIL 20, 1979, PAGE 25

We'll show you how to save when you do-it-yourself
LUMBERWORLD
3955 QUADRA ● 479-7151

Purse-Snatching

Victims are Frail, But Can be Prudent

Constable Brenda Griffin shows bag carried correctly — and incorrectly

By DEREK SIDENIUS
Times Staff

He's the most cowardly of thieves.

His victims are little old ladies, too frail to fight back.

Stalking them along quiet deserted streets, he'll lunge and before they know what's happened their purse is gone.

The scenario has been repeated about 15 times in Greater Victoria so far this year, mostly in the downtown core and James Bay.

That's not a big number, as crimes go in this area, and neither does it reflect much of an increase over similar periods in past years.

Purse-snatching is one of those perennial problems which a frustrated police force is at a loss to prevent.

Prosecutions are few. Usually the victim is so shaken she never gets a good enough look at her attacker to give a description.

Victoria police statistician Sgt. Bob Newton says the few who are caught are invariably juveniles.

There are exceptions. A couple of years ago two 19-year-olds were convicted on several counts. They both served two to three-year penitentiary terms. The Criminal Code allows a maximum sentence of 14 years.

With juveniles, it's a different story.

Newton says the worst they face is a slap on the wrist and an admonishment from the judge not to do it again.

Purse-snatching, after all, has never been considered one of the heavier juvenile crimes. But don't tell the victims that.

Newton says most of the victims are in their 60s or 70s — a few have been in their 80s — and "the frailer the better."

Attacks usually occur in the early evening, just before dusk, and normally on deserted streets although there is no hard and fast rule. Recently a woman on a twilight stroll near Fort and Broad in the centre of town was pushed to the pavement and lost her purse to a trio of thugs. She had only $4 in her wallet. That, says Newton, is about the average loss.

Most of the attacks come from behind. The method may vary. Last year about a dozen elderly women were robbed of their purses by a twosome on bicycles. After a lengthy investigation police caught the bike bandits. The culprits turned out to be only 12 years old.

"The victims are strictly targets of opportunity," says Newton. "Some of the kids will hit anything. If they can grab a purse and think they can get away with it, they will. It's sort of like going back to Oliver times. We just don't have a Fagan."

The worst areas are James Bay and Fairfield. Incidents in outlying districts are rare. Oak Bay only gets one or two a year, says Insp. Jack Groves. The same applies in Saanich. And Insp. Peter Merriott of Esquimalt can only recall two incidents in the past year-and-a-half.

The statistics aren't surprising. The crime is generally associated with more highly populated areas.

Sgt. John Maybin, head of community services on the Victoria force, says there are several things persons can do to protect themselves.

The most obvious is don't carry a purse, or if you do, put your wallet in your pocket. That's one way to minimize losses.

Another is to carry your purse slightly in front of you, clutched under your arm. That way the would-be snatcher approaching from behind can't see it and will probably leave you alone.

Maybin says anyone attacked shouldn't resist. The possible physical injuries could be far worse than the loss of a few dollars.

He says persons should be cautious about inviting trouble. Don't walk on deserted streets, or if you must, do so with a companion. And while shopping, don't allow your handbag to fall open or leave it lying in shopping cart unattended.

Recently a team of young girls was involved in the theft of several purses from shopping carts.

One would attract the victim's attention while the other lifted the bag out of the cart.

Maybin says the pair had a good thing going for a while . . . until police caught up with them.

TOWN TALK

One of the fascinating things about politics is the way carping critics and hostile opponents can be turned into instant converts and true believers.

Take Victoria mayor and Social Credit candidate **Mike Young**, for example. To hear him speak at the nomination meeting the other night you'd think he'd been a true-blue Socred since he was in diapers.

But little more than two years ago the mayor wasn't quite so complimentary.

In his inaugural address to city council of Jan. 4, 1977, he was downright rude, calling the provincial government "the largest welfare bum in Victoria."

Among other things he attacked the Socred administration for its doubling of ferry rates and raising the sales tax to 7 per cent. Those actions combined with others had "systematically wrecked Victoria as the No. 1 retirement centre in Canada."

Granted, Young's criticism embraced the performance of both the Socred administration and its NDP predecessors, but re-reading his speech it's impossible to tell whether he considered one any improvement on the other.

However, it's now probably safe to assume that he *does* have a preference.

★ ★ ★

Those ingenious inventors with their egg-carrying machines will be whooping it uppity-up-up and downy-down-down at the Provincial Museum on Saturday when the second annual Great British Columbia Egg Race gets under way.

Museum director **Yorke Edwards** isn't sure how many participants will show up but naturally everyone is expecting the race to be a smashing success.

The object of the endeavor is to devise a machine that will carry an egg the furthest distance using only a No. 10 elastic band as power source.

Last year entries from Burnaby gave everyone a shell-aking, sweeping the field in all three classes — 13 years and under, 14 to 19, and the awesome open event.

Run-offs begin at 10 a.m.

★ ★ ★

Looking for a spot to get close to Mother Nature this weekend, and not too far from home?

The wild flowers in Thetis Lake Park's 400-acre plant sanctuary should put on a good show, says provincial botanist **Chris Brayshaw**.

The cool weather retarded some plants, but they have caught up in the last few days.

This weekend and on Saturday and Sunday, April 28 and 29, the Thetis Park Nature Sanctuary Association will give guided tours through the sanctuary. Plants are identified for vistiors.

★ ★ ★

Millie Pickard, six, of 127 Eberts, is $25 richer, thanks to entering the B.B. Provincial Dental Health Poster Contest.

She received a cheque for that amount after placing second in the competition for the kindergarten-Grade 1 group. She attends Sir James Douglas school.

Out of the money but winners in the Victoria area were **Stefano Maestralla** of View Royal school who was top local grade seven student and **Beverly Minten** of Doncaster school, who topped grade four students here.

★ ★ ★

A new unit of measurement — cabbages — would be incorporated in planning jargon if Saanich farmer and alderman **Geoff Vantreight** had his way.

When former alderman **Ian Cass** was protesting the other night that most Saanich residents would be unable to understand the community plan's references to hectares, Vantreight replied: "It's easy — one hectare, 2½ acres, 21 tons of cabbage."

But presumably it all depends which way you slice it . . .

Consumer Body Spurns Boycott As Unfair to Local Retailers

By AL FORREST
Times Staff

Consumer boycotts may be an unfair weapon because they hurt local retailers who often are not to blame for high prices, local Consumer Association of Canada president Barbara Leonard said today.

"We are against organized boycotts because many of the expensive products are imported and not the fault of Victoria merchants."

She was commenting on the emergence of a new Canadian group, Women Against Rising Prices, which is organizing branches in B.C.

WARP has a single weapon — organized boycotts of selected products.

Founded in Ontario, WARP has branches in Vancouver and Nanaimo and has Victoria as its next target.

It will get a mixed reception from the 2,000-member Victoria branch of the Consumers Association of Canada.

"Obviously we can't stop our members from joining this new organization if they want to but there will be no official link between the two groups," Mrs. Leonard said.

"Our methods are quite different. We gather information and make representations to Ottawa on beef quotas, subsidies for powdered milk and other questions. We do not boycott."

Meanwhile, Vibeke Sandberg of Nanaimo is gearing up to promote a massive boycott against selected products in V.I. stores.

"We are just getting organized now," she said. "Soon we will have branches everywhere and we will be into a new boycott program every week."

WARP executives in Brampton meet every Monday night to decide on a list of eight products to be boycotted for one week, running from Wednesday to Wednesday.

The list changes every week.

The main activity of WARP is to get the list published and encourage consumers to follow it.

It has already claimed some successes, especially with lettuce prices.

Mrs. Sandberg said boycott items in the current list include cabbage, grapefruit, frozen vegetables, flour, chicken, canned meat, spices and colored, purfumed toilet paper.

The list always centres on products that have recently risen sharply in price or for other reasons are not economical buys, Mrs. Sandberg said.

The boycott is the best weapon, she says, because nothing else seems to work.

Mrs. Leonard replies that boycotts are an emotional weapon that sometimes work but are often unfair.

A better approach, she said, is to work through the federal government, which has the power to alter market conditions and to establish subsidies.

Besides, she said, the Consumers Association of Canada has to maintain a responsible approach because it receives grants from the federal government through the ministry of consumer and corporate affairs.

The grant was established to enable the CAC to finance its interventions against applications for rate increases by airlines, telephone companies and similar firms.

Mrs. Leonard said that, as an individual, she instinctively boycotted products she felt were too expensive.

"Shoppers do that sort of thing all the time. But that's quite different from an organized boycott which can create an economic hardship for local merchants."

She said the CAC has survived for 39 years by using "a calm, responsible approach" and has watched organizations like WARP come and go over the years.

"Maybe this one will be effective, maybe not. We'll have to wait and see."

She said the CAC would be watching from a discreet distance and will make clear to the public that there is no connection between the two organizations because the CAC does not sponsor boycotts.

Inlet Dragged For Canoeist

Officers aboard the Sidney-based RCMP vessel Harvison were searching the waters between Coles Bay and Satellite Channel this morning for a 49-year-old Saanich electrical contractor believed to have fallen from his canoe and drowned Wednesday.

Central Saanich police chief Bob Miles said Chester Coons of 3971 Cedar Hill Crossroads went to his cabin at 8410 Lawrence Road early Wednesday morning apparently to do repairs on the building.

When his wife arrived later in the day Coons and the canoe were missing although his car with his keys and wallet inside was parked in the driveway.

Miles said Coons' 15-foot red fibreglass canoe was recovered Wednesday morning after it had washed up on the shore at a waterfront home in Ardmore owned by Peter Hyslop.

Police using the RCMP helicopter carried out a waterline search Thursday without success.

Meanwhile, Colwood RCMP have called off a search for a 52-year-old Oak Bay man who wandered away from a building site on Finlayson Arm below the Malahat Monday afternoon and hasn't been seen since.

A spokesman said intensive searches of the area involving divers, the RCMP helicopter, police tracking dogs, and volunteer search teams have failed to find any sign of John Duprau of 2627 Dunlevy.

Duprau was working with two other men on a house beside the inlet when he began to feel ill and went to a nearby cabin to rest.

When the men went to get him shortly after 5 p.m. he had gone.

Expert Borrowed For Queen's Printer

The provincial government is borrowing a printing expert from the federal government for two years to oversee technological changes in the Queen's Printer.

Howard Britt, printing production manager for the federal government, is coming to Victoria under the Federal Interchange Program which lends executives and specialists to provincial governments.

"Britt's mandate will be to integrate technological and systems changes to the best advantage," Provincial Secretary Hugh Curtis said in a press release.

The Queen's Printer does all the printing for government ministries and for most boards and commissions.

Rest Homes Protest Rates

New rates announced by the provincial health ministry for B.C.'s community care facilities will not allow them to deliver the standard of care required, a spokesman for the rest home operators claimed today.

Trevor Shuckburgh, president of the B.C. Association of Private Care Facilities, described the rate increases which came into effect April 1 as "totally inadequate."

He said association representatives will meet Tuesday with Health Minister Bob McClelland to express their concerns.

The increases announced by the ministry in late March range from 50 cents to $1.70 per day (about 3.3 to 6 per cent) for personal care and three levels of intermediate care, Shuckburgh said. But the rate for extended care patients remains unchanged at $34.50 per day.

In a brief submitted last December the association had asked for increases averaging about 15 per cent.

Shuckburgh said the new rates do not recognize the substantial increase in operating costs or the private sector's right to a fair return on its investment.

"If you are running a licensed care facility, whether it's 10 beds in a converted home or 200 beds in a modern building specifically designed to deliver care, you must conform with all the proper regulations and deliver the service that is required."

Local Groups Share In $6M Service Grants

A number of Victoria agencies have received grants from the human resources ministry.

The community grants, among $6.2 million distributed throughout the province, are awarded to local groups providing services for handicapped and to family support programs, youth services and senior services, outreach programs, streetworkers, and child-care counsellors.

Human Resources Minister Grace McCarthy said financial assistance to such groups supports the role of volunteers.

Last year the ministry provided $5.95 million in similar grants.

Local organizations receiving grants include Garth Homer Centre for the Handicapped which got $89,250 for programs and $8,700 for transportation.

The Greater Victoria Citizen Advocacy Society was awarded $26,600 while $7,200 went to the Physically Handicapped Action Committee.

A $17,500 transportation grant was also given to the Multiple Sclerosis Society of V.I.

Three area organizations received grants for youth services and teen activities — $22,000 to the Peninsula Community Association, $18,400 to Vic West Association and $77,900 to the Victoria YM-YWCA's detached youth work project.

The Greater Victoria Citizens Counseling Centre received $22,900 while $16,300 went to the Saanich Peninsula Guidance Association.

The Victoria Volunteer Bureau received $37,400 and a grant of $7,600 went to a similar organization in Oak Bay.

Family support services grants were awarded to the Downtown-Blanshard Advisory Committee ($17,000), the Esquimalt, Vic West and View Royal Community Advisory Committee ($21,500) and the Victoria Single Parents Resource Centre Society ($7,900).

NEED, the Victoria crisis line, received $37,000.

What Causes Vandalism?

Saanich Mayor Mel Couvelier today met with police officers, social workers and representatives of youth groups to discuss ways and means of countering a vandalism problem which caused an estimated $200,000 damage in the municipality last year.

Couvelier said the objective of the four-hour seminar was to learn about existing programs for young people analyse what gaps exist and what additional activities and co-ordination are needed.

The emphasis of the anti-vandalism drive will be on prevention, the mayor stressed.

"I don't think there's anything to be gained in a target-hardening approach; we're not talking about more surveillance or tougher penalties.

"Instead we're talking about trying to get to the root causes," he added. "It's the only approach that makes any sense."

Couvelier said officials estimate Saanich's vandalism for the last six months was around $45,000 ($34,000 in the engineering-public works field and $11,000 in parks).

Projected over a year that's about $90,000 but damage to private property and unreported damage would more than double the figure, he said.

Among those expected to send representatives to today's seminar were the RCMP and Saanich police department, human resources ministry, Family and Children's Court, YM-YWCA, Boys' and Girls' Clubs of Greater Victoria, municipal parks and recreation department and the Greater Victoria and Saanich school districts.

FINAL

TORONTO STOCK EXCHANGE TRADING

Distributed by CP

Toronto Stock Exchange—April 20

Complete tabulation of Friday transactions. Quotations in cents unless marked $. z—Odd lot, xd—Ex-dividend, xr—Ex-rights, xw — Ex-warrants. Net change is from previous board-lot closing sale.

Stock	Sales	High	Low	Close	Net Ch'ge
A and B					
A.G.F.M	200	295	295	295	
Abacus	81428	190	170	185	+ 5
Aby Gin w	100	475	475	475	+10
Abitibi	9142	$175/8	173/8	175/8	+ 1/8
Abitbi 7½p	300	$50½	50¼	50¼	— ¼
Abitbi 10	285	$527/8	527/8	527/8	
Acklands	300	$155/8	155/8	155/8	— 3/8
Action Trd	3500	85	84	85	— 4
Adanac M	2100	150	141	141	—14
Advocate	1300	250	240	248	— 2
Afton Min	600	$17	167/8	167/8	+ 3/8
Agnico E	2800	$65/8	65/8	65/8	— 1/8
Agra Ind A	2000	$71/8	7	7	— 1/8
Albany	6000	60	60	60	+ 1
Alt Energy	4320	$231/2	233/4	233/4	+ ¼
Alta Gas A	13413	$197/8	193/8	193¾	+ 3/8
Alta G C p	z25	$713/8	713/8	713/8	
Alta G D p	25	$204	204	204	
Alta G F	2130	$283/8	281/4	281/4	
Alta G 7.60	200	$253/4	253/8	253/4	— 1/8
Alta G 6⅜	6665	$273/8	273/8	271/2	+ 1/8
Alta Nat	100	$533/8	531/2	533/8	— ½
Alcan	27561	$421/2	42	423/8	+ ½
Alcan pr	z25	$27	27	27	
Algo Cent	765	$221/2	221/2	221/2	
Algoma St	5059	$29	283/4	29	+ ¼
Allarco Dv	900	$383/8	381/2	383/8	+ 1/8
Alum 3rd p	900	$27	27	27	
Am Bonza	3100	$197/8	191/4	191¼	— ½
Am Larder	8000	40	36	40	+ 2
Am Eagle	1350	275	275	275	
Am Ledue	7000	28	27	28	+ 1
Andres W A	1000	$451/8	1434	1434	— ¼
Andres W B	100	$15	15	15	
Ang CT 4½	100	$273/4	273/4	273¾	— ⅛
Ang CT 290	200	$353/8	351/2	351/2	+ ¼
Ang CT 315	150	$383/2	381/2	381/2	+ ¼
Ang D Gld	350	125	125	125	+ 3
Ang U Dev	700	425	425	425	— 5
Anthes B p	z3	$741/8	741/8	741/8	
Aquitaine	3465	$281/2	281/4	281/2	
Arbor C	2400	125	125	125	
Argosy	200	22	21	22	+ 2
Args 250 p	z33	$333/4	333/4	333/4	
Args 260 p	z50	$35	35	35	
Argus B pr	265	$35	333/4	35	
Asamera	10900	$173/8	171/4	173/8	+ 1/8
Asbestos	100	$453/4	453/4	453/4	— ¾
Asoc Porc	1027	130	128	130	+12
Atco A	1550	$207/8	203/8	207/8	+ 3/8
Atl C Cop	2158	55	55	55	+ 4
Atlas Yk	1500	68	67	67	— 6
Ato Hard A	3200	$12	12	12	
BC Sugar A	600	$321/2	321/4	321/4	+ ¼
BP Can	4383	$231/2	233/8	231/2	+ 3/8
Banister C	1700	$111/4	111/8	111/8	+ 1/8
Bank BC	750	$341/2	333/4	341/2	+ ¾
Bank Mtl	20495	$25	243/4	247/8	+ 1/8
Bank N S	14158	$233/4	227/8	23	— ¼
Bankeno	59655	315	290	297	—18
B Cdn Nat	3137	$16	157/8	16	+ 1/8
Barex	4000	8	8	8	
Bary Expl	1225	125	120	120	— 5
Baton B	500	$133/8	133/8	133/8	
Becker B p	200	77	77	77	
Bell Canad	89161	$223/4	221/2	223/8	
Bell A pr	z6	$67	67	67	
Bell C pr	902	$307/8	301/2	307/8	— 1/8
Bell D pr	z2	$677/8	677/8	677/8	
Bell 2.28	468	$341/8	341/8	341/8	+ 1/8
Bell 1.80	100	$237/8	237/8	237/8	— 1/8
Bell 1.96	1150	$283/8	281/8	283/8	+ ¼
Beth Cop A	z90	$157/8	157/8	157/8	
Black P A	100	$171/2	171/2	171/2	— ¼
Blakwod A	100	$61/4	61/4	61/4	+ 1/8
Bombr	248	$111/4	103/4	103/4	
Bonza O	6885	$61/8	6	6	— 1/8
Boots A pr	100	$24	24	24	
Border C	400	370	365	365	
Bovis Cor	5300	68	68	68	
Bow Valy	3355	$26	253/8	253/4	
Bow-m pr	z10	$42	42	42	
Bralor Res	600	$11	11	11	+ 1/8
Bramalea	530	$183/8	183/8	183/8	
Brascan A	49864	$233/8	231/8	231/4	— ¼
Brscn 8½	100	$273/4	273/4	273/4	
Brenda M	6100	$18	18	18	
Brdg Tnkp	100	$493/8	493/8	493/8	+ 1/8
Bright A	2400	$20	171/2	193/4	+2¾
Brinco	831	$77/8	71/4	71/2	+ 1/8
BCFP	3750	$203/4	201/2	201/2	— ¼
BCFP pr	100	$421/2	421/2	421/2	+ ½
BC Pack B	300	$80	80	80	+1½
BC Phone	4399	$183/8	181/8	183/8	+ 3/8
BCPh 4¾p	z10	$533/4	533/4	533/4	
BCPh 4¾p	z25	$583/4	583/4	583/4	
BCPh 1956	125	$61	61	61	— ?
BCPh 4.84	500	$161/4	16	16	— ¼
BCPh 6.80	2140	$217/8	217/8	217/8	
BCP 2.32 p	200	$37	37	37	+ ½
Brunswk	16380	$77/8	7	7¼	+ ¼
Budd Auto	100	$95/8	95/8	95/8	+ ¼
Budd A w	300	130	125	125	— 5
C					
CAE A	275	$261/2	261/2	261/2	
Cad Fry	33133	$14	133/8	14	+ ¾
Cad Fry A	472	$101/4	103/8	103/8	— 1/8
Cal Pow A	2351	$431/2	431/4	431/4	— 1/8
Cal P 4 p	z5	$54	54	54	
Cal P 4½ p	z2	$603/4	603/4	603/4	
Cal P 5 p	z10	$671/2	671/2	671/2	
Cal P 9.75	10	$1093/4	1093/4	1093/4	— ¼
Cal P 2.36	250	$283/4	283/4	283/4	
Cal P 8¾	50	$1071/2	1071/2	1071/2	
Calvert	1000	47	47	47	
Cam Mine	2850	29	281/2	281/2	— 1
Camflo	2800	$131/8	13	13	— ¼
C Chib A	4600	$65/8	61/2	61/2	— ¼
Camp RL	810	$37	37	37	— 3/8
Can Cem	568	$14	133/4	133/4	— ¼
CDC pr B	125	$112	112	112	+ ¼
Can Malt A	850	$35	35	35	
C Nor West	3000	$97/8	91/2	91/2	— ¼
C Packrs	305	$271/4	271/4	271/4	
Can Perm	12980	$183/8	177/8	183/8	+ ¼
CPerm 8	100	$263/4	263/4	263/4	— ½
CS Pete	7350	$53/4	53/8	53/4	— 1/8
Can Trust A	115	$263/8	263/8	263/8	— 1/8
C Trust 7¼	300	$211/4	211/4	211¼	+ ¼
C Tung	475	$261/8	26	26	
Cdn Arrow	1000	24	24	24	
C Cablesy A	195	$203/4	203/4	203/4	
C Cable w	1420	194	186	186	— 4
Cdn Cel	450	$99/8	91/2	99/8	
C C Man A	100	$251/2	251/2	251/2	
C Curtis	4000	75	73	75	+ 3
C Formost	1040	$81/4	81/4	81/4	
CGE	315	$29	283/4	29	
C Hidrogas	2000	450	440	450	+10
C Homestd	4700	$137/8	133/8	137/8	
Cl Bk Com	16045	$271/2	271/4	273/8	
CIL	886	$233/4	231/2	233/4	
C Lencour	1000	16	16	16	+ 1
C Manoir	8700	$7	63/4	7	+ ¼
C Marconi	2017	$113/8	111/4	113/8	+ ⅛
C Merrill	500	$161/2	16½	16½	
CNat R	5600	395	385	390	
C Occdental	7450	$311/2	30	31	+ ¾
C Ocdntl p	100	$281/4	281/4	281/4	
CP Inve	6748	$28	273/4	277/8	— ¼
CP Ltd	23724	$291/8	287/8	29	
CPL A p	1201	$101/2	103/8	101/2	
C Reserve	600	$133/4	133/4	133/4	— 1/8
Cdn Sup O	1050	$1151/8	1141/4	1151/8	— 3/8
Cdn Tire	1000	$281/2	28	281/2	+ ½
Cdn Tire A	7356	$297/8	293/4	293/4	+ ¼
C Utilties	300	$19	183/4	183/4	— ¼
C Util 5 pr	z10	$621/2	621/2	621/2	
CU 10¼	350	$273/4	273/4	273/4	— ¼
C Util 9.24	38300	$28	273/8	28	+ 3/8
C Util 7.30	4000	$251/4	251/4	251/4	+ ¼
Candel Oil	100	$32	32	32	+ 1
Canray	300	185	185	185	
Canron A	2700	$273/8	273/8	273/8	
Cara	1050	$103/8	103/8	103/8	+ 1/8
Carl OK	13810	$51/4	5	5	— ¼
Carl A p	z10	$261/4	261/4	261/4	
Carma A	1650	$12	11½	12	+ ½
Carma 8.75	400	$191/2	191/2	191/2	+ 1/8
Cassiar	5100	$11	103/4	11	+ ¼
Celanese	14200	$51/4	51/8	51/8	— 1/8
Cenex	9900	237	231	234	— 1
Ctl Est A	260	$13	13	13	— ¼
Cent Pat	300	190	190	190	
Chncllr	9400	335	325	330	+ 5
Chib Kay	500	10	10	10	
Chieftan D	3900	$391/4	383/4	39	+ ¼
Chieftain p	100	$144	144	144	+ 1
Chimo	1050	131	131	131	— 3
Chromaco	430	225	225	225	—25
Chrysler	1540	$111/4	11	111/4	+ 1/8
CHUM	100	$121/4	121/4	121/4	+ ¼
Coch Will	4632	55	54	54	
Coin Lake	2000	13	12	12	— 1
Comb Met	6111	38	38	38	
Cominco	16552	$383/8	371/8	38	+ ½
Comtech	200	255	255	255	
Conduit A	z40	445	445	445	
Conuco Ltd	8000	$6	53/4	57/8	+ ¼
Con Bath A	3351	$133/8	13	13	— ¼
Con Fardy	15890	340	320	340	+35
C Dunlap	22000	140	135	140	+ 1
C Marben	7500	69	68	69	
C Morisn	5200	167	165	165	
Cons Pipe	275	$7	7	7	— ½
Cons Prof	2000	311/2	311/2	311/2	— ½
C Rambler	3800	225	216	225	+ 5
C Rexspar	30100	75	68	75	+ 9
Con Textle	900	$5	5	5	
Con Distrb	11300	$121/2	121/8	121/2	+ 3/8
Cons Gas	8182	$22	213/4	217/8	+ 1/8
Control F	500	$57/8	53/4	53/4	+ 1/8
Coo Fields	2950	$5	495	5	+15
Corby vt	225	$263/4	263/4	263/4	— 1/8
Corby B	100	$26	26	26	
Coseka R	31150	$81/4	73/4	77/8	— 1/8
Costain Ltd	9500	$131/4	125/8	131/4	+ ¾
Costain w	130	$81/2	81/2	81/2	
Craigmt	2400	$63/4	61/2	63/8	
Crain R L	830	$127/8	125/8	125/8	— 1/8
Crestbrk	6400	$143/8	137/8	143/8	— 1/8
C Zelrba A	100	$23	23	23	+ 1/8
Crush Intl	100	$111/2	111/2	111/2	
Cygnus A	z5	$83/8	83/8	83/8	
Cygnus B	z15	$81/2	81/2	81/2	
Cyprus	11720	$163/8	161/8	161/4	
Czar Res	16520	$81/2	81/4	81/4	— 1/8
D to G					
DRG Ltd A	5400	$7	6½	63/8	— ¼
Daon Dev	9500	$113/8	113/8	111/2	
Daon A	300	$71/4	71/8	71/8	— 1/8
Daon 8⅝p	21705	$91/2	91/2	91/2	
Datline	500	$81/8	8	8	— 1/8
D Eldona	15100	127	119	127	+ 7
Delhi Pac	5000	41	39	39	— 3
Denison	9660	$211/8	205/8	21	+ 3/8
Dicknsn	3200	$65/8	63/8	63/8	+ 1/8
Digtech	27731	470	460	470	+10
Discovry	1000	105	100	100	— 5
Domain I	5400	$83/8	83/8	81/2	
Dome Mine	700	$991/2	981/2	991/2	—2½
Dome Pete	20494	$1271/2	1253/4	1261/2	— ¼
D Bridge	1650	$311/2	311/4	311/2	+ 3/8
D Cifrs A	1408	$53/4	53/8	53/4	+ 1/8
DExplor	15500	'27	25	261/2	
Dofasco A	3980	$343/8	341/8	341/8	— 1/8
Dom Store	700	$181/2	181/4	181/2	
D Textile	4201	$141/4	141/2	141/2	+ 1/8
Domfar	7461	$25	247/8	247/8	— ¼
Dr Mc C A	z75	$231/4	231/4	231/4	
Dunde Pal	z25	41	41	41	
Du Pont	270	$21	21	21	— ¼
Dustbane	1000	$91/2	91/2	91/2	
Dylex L A	2500	$157/8	157/8	157/8	+ ¼
Dynamar	4000	165	164	164	— 1
E-L Fin	100	$123/4	123/4	123/4	
East Mal	3305	180	180	180	
East Sul A	3500	225	225	225	—10
Ego Res	21400	375	360	370	+15
Elhm A	3800	$51/2	53/8	51/2	
Elks Stors	300	77½	77½	77½	
Emco	3000	$103/8	101/2	101/2	
Emco w	1000	340	335	335	—15
Extndcar	500	$71/2	71/2	71/2	
Extd A	z42	$71/4	71/4	71/4	
Falcon C	18715	$8	73/8	8	
Fibrg Nik A	5811	$547/8	541/2	543/4	— ¼
Fed Ind A	15400	$77/8	73/8	77/8	+ 3/8
Fed Pion	1000	$393/4	38	39	+ 1½
Fidelty Tr p	100	$20	20	20	+ ¼
Finning T	900	$32	31	32	+ 1½
F Ctv Tr C	12000	$81/8	81/8	81/8	— 1/8
F Mar	3750	75	75	75	+ 1
Foodex p	6170	$8	8	8	
Ford Cnda	1530	$72	713/4	713/4	— ¼
F Sea A pr	300	$91/2	93/8	91/2	+ ¼
Francana	2000	$101/2	101/2	101/2	+ 1/8
Fraser A	100	$15	15	15	— 1/8
Fruehauf	200	$11	11	11	+ ¼
G M Res	550	475	475	475	+ 5
Gaz Metr	1384	$63/8	63/8	63/8	
Gen Baker	100	$61/2	61/2	61/2	
G Distrb A	400	$9	83/4	9	+ ¼
G Distrb w	1000	280	260	280	— 2
GMC	2648	$671/2	661/4	67	+ 3/8
Genstar L	4500	$413/4	413/8	413/4	+ ¼
Gerin Ist p	100	$83/4	83/4	83/4	
Gesco Dis	100	350	350	350	
Giant Yk	300	$103/4	103/4	103/4	— ¼
Gibraltar	10800	$81/2	81/4	81/4	— 1/8
Gibe Rlty p	200	$26	26	26	
Goldund M	6000	65	62	65	+ 5
Goodyear	695	$211/2	21	211/2	+ 1
Graft G	2100	$433/4	431/2	431/2	
Granduc	10070	139	124	124	—16
Gt Oil Sds	14753	$153/8	141/2	153/8	+ 7/8
G L Nickl	1800	69	69	69	+ 2
GL Forest	3096	$473/4	47	471/4	— ¼
GL For w	600	$15	141/8	141/8	— 3/8
GN Fin	7700	255	246	255	+ 5
GNGas A p	z50	$173/4	173/4	173/4	
Gt West S	700	340	335	340	
G West wt	z200	68	68	68	
G Goose A	z10	$9	9	9	
Greyhnd C	2100	335	330	335	+10
Greyhnd	600	$201/2	201/2	201/2	
Gt Pac	z40	$20	20	20	
Gulf Can	2536	$473/4	471/4	473/8	— 1/8
Gulfstr	144888	71	67	70	
H to L					
HCI Hldg	900	$113/8	113/8	113/8	
Halifax D	600	315	315	315	+30
H Group A	100	440	440	440	+15
Hardee	z150	74	74	74	
Hard Crp A	2000	345	330	345	+ 5
Hard Crp C	300	310	310	310	—10
Harlequin	6000	151/2	151/4	151/2	
Harris J A	600	$63/8	63/8	63/8	+ ¼
H Wood	8150	180	170	170	— 5
Hatleigh B	7918	$61/2	63/8	61/2	
Hawker A	7365	$121/4	12	121/8	+ 1/8
Hawker pr	100	$701/4	701/4	701/4	+ ¼
Hayes D	1880	$123/4	121/2	123/4	+ ¼
Hedway A	2000	$51/8	5	5	+ 1/8
Highmont	21600	$5	490	5	+ 15
Holinger A	130	$421/2	421/2	421/2	
Home A	1703	$541/2	533/4	541/2	+ ¾
Home B	600	$521/8	52	52	— ½
H Bay Mng	5046	$22	211/2	211/2	— ½
H Bay Co	26750	$271/2	271/4	273/8	
HBC pr	4194	$233/4	233/8	233/4	+ ¼
HB Oil Gas	1148	$625/8	62	625/8	+ 7/8
Husky Oil	3089	$523/4	513/4	523/4	
Husky A pr	z50	$421/2	421/2	421/2	
Hydra Ex	z50	40	40	40	
IAC	9260	$187/8	18	18	— 1/8
IAC 5¾p	z20	$191/4	191/4	191/4	
ITL Ind	200	405	405	405	— 5
ITL Ind pr	300	28	25	25	
IU Intl	58450	$15	143/8	147/8	+ 1/8
IU Intl A	200	$391/2	391/2	391/2	+1⅜
Imasco	520	$391/2	393/8	391/2	+ 1/8
Imasco A p	800	385	385	385	
Imp Gen	300	$183/4	181/2	183/4	+ ¼
Imp Oil A	17736	$271/2	267/8	273/8	+ 3/8
Inco	67638	$237/8	233/8	233/4	+ 1/8
Inco 7.85	100	$261/4	261/4	261/4	
Indal	15700	$151/8	147/8	15	— 1/8
Indusmin	200	$20	20	20	— 1
Inglis	100	$133/8	133/8	133/8	
Inland Gas	950	$121/2	123/8	121/2	+ 1/8
Inland G p	2200	$13	13	13	+ ½
Inind G 10p	250	$28	28	28	+ ½
Inter-City	11750	$91/4	9	91/8	
Intrmetco	900	$15	15	15	
IBM	149	$354	348	348	— 9
Int Mogul	1450	$6	57/8	6	— 1/8
Int Pipe A	9856	$19	181/8	187/8	
Ipsco	913	$207/8	201/4	207/8	+ 5/8
Inv Grp A	100	$123/8	123/8	123/8	
Irwin T A	250	405	400	400	— 5
ISO	3200	249	244	249	+ 4
Ivaco A	1100	$151/4	151/8	151/4	+ 1/8
Jannock	2202	$233/8	231/4	231/4	+ ¼
Jannock w	2700	$123/4	123/4	123/4	+ ¼
Jorex Ltd	5500	40	37	40	+ 3
Joutel	18700	88	85	86	
Kaiser Re	29705	$193/4	19	193/8	+ ½
Kam Kotia	6200	415	405	405	
Kaps Tran	13000	169	162	167	+ 5
Kelly D A	100	$8	8	8	
Kelsey H	900	$273/4	27	271/2	+ ½
Kerr A A	13305	$93/4	93/8	93/8	
K Anacon	777	231/2	231/2	231/2	+ ½
Labatt A	2585	$201/2	203/8	201/2	
Lacana	2750	$53/8	51/4	53/8	
Lacana w	600	360	360	360	—25
Laidlaw A	700	$12	113/4	12	+ ¼
L Ont Cem	1300	$53/4	53/4	53/4	
L Shore	1750	305	296	305	+10
Lakehead	2000	19	19	19	
Lasalle Hm	8000	80	75	80	+ 8
Laurasia	17500	30	28	29	+ 2
Lau F 2.00	z25	$381/8	381/8	381/8	
Lau Fin p	1063	$141/4	141/2	141/2	
Lava Cap	10200	91	88	88	— 2
Leigh Inst	2100	$93/4	93/8	93/4	
Liberian	200	$81/4	81/4	81/4	
LL Lac	4172	305	290	290	—25
Lob Co A	600	460	450	460	+10
Lob Co B	1250	440	440	440	—10
Lob Co pr	140	29	29	29	
Lob Ltd Ap	2515	$183/8	183/8	183/8	+ 1/8
Lob Ltd Bp	250	$191/8	191/8	191/8	
Lochiel	1600	380	375	375	—10
Loeb M	400	$101/2	101/2	101/2	
Lytton M	2600	30	30	30	— 1
M to O					
MDS Helth	200	$101/8	101/8	101/8	+ 1/8
MICC	4400	$111/4	11	111/4	+ 3/8
MICC A	650	$27	263/4	263/4	— 1/8
MICC 8⅝	z50	$251/4	251/4	251/4	
Micc 8p	600	$267/8	263/4	267/8	+ 3/8
Maclarn B	100	$19	19	19	
Mclan H A	1556	$211/2	211/2	211/2	
MB Ltd	43813	$223/8	223/8	223/8	+ ¼
Madeline	1605	170	165	170	
Madsen	4100	87	87	87	+ 1
Magna A	100	$133/8	133/8	133/8	+ 1/8
Magnason	800	305	300	305	+ 5
Magnetics	2050	167	162	162	— 5
Maislin I	400	$6	6	6	+ ¼
Maistc Wil	5600	330	325	325	— 5
Man Bar	7500	69	62	67	— 3
M Lf Gard	z4	$2934	293/4	293/4	
Maritime	1704	$253/4	253/8	253/4	+ 3/8
Martim A p	200	$91/2	91/2	91/2	
Mar T 860	700	$101/2	101/2	101/2	
Mar T 940	1754	$11	103/4	11	
Markel F	200	$71/8	71/8	71/8	
Mass Fer	7065	$133/8	131/8	133/8	
Mas F A	1000	$201/8	20	201/8	
Mas F B	1200	$197/8	195/8	195/8	— ¼
McGraw H	1000	$95/8	95/8	95/8	
Mc Intyre	4390	$461/2	45	461/4	
McLaghin	5400	$103/8	105/8	105/8	
McLghl w	1625	$51/2	51/8	51/2	+ ½
Melcor	1150	$131/2	131/2	131/2	— ¼
Mentor	800	330	330	330	
Mercantil	4435	$151/8	15	151/8	
Merland E	8950	$101/2	101/4	103/8	+ 1/8
Minri Res	8230	215	210	215	+10
Moffat A	1350	$111/2	111/2	111/2	
Molson A	3189	$255/8	251/2	251/2	
Molson B	z38	$237/8	2337/8	237/8	
Mon Inv	200	$101/8	101/8	101/8	— 1/8
Monenco A	3400	$13	13	13	
Moore	11849	$383/8	381/8	381/4	+ 1/8
MSL p	100	$11	11	11	+ 1/8
Murphy	900	$153/8	153/8	157/8	+ 1/8
N B Cook	1100	335	310	310	—20
NBU Mine	9000	200	195	196	+ 1
NBU Miner	85400	4½	4	4½	
Nat Drug	100	$125/8	125/8	125/8	— 1/8
Nat Pete	6200	90	87	87	— 7
Nat Trust	3750	$227/8	225/8	223/4	— ⅛
Nemco	11850	270	265	265	
Neomar	1000	210	210	210	
NB Tel	287	$221/2	221/4	221/2	
NB Tel 1.85	300	$217/8	213/8	213/8	— 3/8
N Kelore	20000	16	16	16	+ 1
N Provid D	7200	57	56	56	— 2
N Que Ragl	31900	230	218	230	+14
N Senator	1500	10	10	10	
N York Oil	1400	300	295	300	+ 5
Nfld LP A	300	$193/4	195/8	195/8	— 3/8
Nfld Tel	1510	$113/4	115/8	113/4	
Nfld Te 975	798	$217/8	211/2	211/2	— ½
Newnor	3000	8	71/2	8	+ 1
Nick Rim	z300	21	21	21	
Nor Acme	2000	11	11	11	
Noranda A	12680	$43	425/8	425/8	— 3/8
Norbaska	4400	42	40	42	
Norcen	21194	$203/8	203/8	203/8	— ¼
Norcn 150	1700	$32	32	32	+ 3/8
NC Oils	200	$121/2	121/4	121/4	— ¼
Nor Ct 785p	500	$27	261/2	261/2	
Nor Tel	8401	$451/4	433/4	45	—15/8
N Tecm B w	4800	$233/8	221/2	233/8	— 7/8
Northgat	810	$71/8	67/8	7	— 1/8
Northld	5325	19	18	18	— 1
Nowsco W	1000	$281/2	28	281/2	+ ½
Nu-Wst A	4350	$16	16	16	
Nu-Wst B p	100	$193/4	193/4	193/4	
Numac	3840	$32	313/4	32	+ 3/8
OPI A	100	$271/2	271/2	271/2	— ½
Oakwood P	7900	$63/4	63/8	63/4	+ 1/8
Obrien	57000	165	158	165	
Ocelot B	7050	$15	143/8	143/4	+ 1/8
Onaping	34000	117	114	117	+ 2
Oshawa A	4400	$83/4	81/2	81/2	— ¼
Osisko	7500	281/2	28	28	
Oxford A	1400	$161/4	161/4	161/4	
P to S					
Pac Coper	500	175	175	175	
Pac Nth G	1200	$51/4	51/4	51/4	
Pac Nth 6¾	150	$193/4	193/4	193¾	+ ¼
Page Pet	18634	$14	13	14	+ 1
Page Pet 7	2775	$20	183/4	20	+1½
Paloma P	740	$61/4	6	6	
Pamour A	2375	$6	57/8	57/8	— 1/8
Pamour B	100	$53/4	53/4	53/4	
Pancana I	1900	137	135	135	— 2
PanCan P	4600	$477/8	471/8	477/8	+ 3/8
Patino N V	100	$251/2	251/2	251/2	+ ¾
Paulin A	400	$51/8	51/8	51/8

Victoria Times

Prevue

Week Commencing April 21, 1979

INDEX :

2 Soap Operas
3 Puzzle, TV Mail
4 TV Programs
11 Radio, Calendar, Cable 10, Midband
12 Homes, Collectibles
13 Book Reviews

CBC's Dance Fever Fans Wildfire Disco Craze

By JAY BOBBIN

There's a new beat filling the air. Beach radios, parked cars and home hi-fis all are tuning in to disco.

Disco is lasting much longer than its critics predicted. Over the past five years, it has become more and more popular. People are on their feet, dancing with simple movements and some highly suggestive twists. Each week, CBC Television puts a spotlight on this phenomenon with "Dance Fever."

"Dance Fever" is the "American Bandstand" of the late 1970s. It serves as a contest as well as a musical showcase for top groups and solo artists. Scouts are sent to choose the best dancers from discos across the United States and Canada. The talent is flown to California to compete against other pairs for a weekly cash prize. A win qualifies a couple for the periodic semifinals, when they are pitted against winners from other programs for a much larger prize package. Three celebrity judges are on hand during each program to give scores to participting dancers, based on a scale ranging from 0 to 100.

There's always lots of guaranteed excitement on the "Dance Fever" set, as the competing dancers and other members of the studio audience fill the flashy, lighted dance floor to do their own thing. The program is something more than a mere display of boogiers exhibiting fancy moves, though; it has a definite style and sense of character. This is largely due to the two regulars who serve as moderators of the action: host Deney Terrio and disc jockey Freeman King.

Terrio has to be given credit for some of the most unusual entrances any host of a regular series has ever made. Flanked by a lovely dancer on either side, he often makes his first appearance in an outlandish outfit, appearing as Count Dracula or a Rhinestone Cowboy. He keeps pace with the overall setting, often moving right along with the beat as he introduces the next celebrity guest or couple.

Meanwhile, Freeman King sits in his d.j. booth, introducing the records choosen by the contestants. Much-selected favorites include Donna Summer's "Last Dance" and "Le Freak" by Chic. King can be readily identified by the record he sports atop his cap.

Top entertainment figures judge the couples. They include comedians such as Dick Shawn, Phyllis Diller, Ronnie Schell and malprop master Norm Crosby; screen stars including Bo Svenson; stage personalities like Ben Vereen; and television series regulars such as Laureen Tewes of "The Love Boat," Dick Van Patten of "Eight Is Enough," Pam Dawber of "Mork & Minder," Erik Estrada of "CHiPs" and Connie Sellecca of "Flying High."

At the midpoint of each show, a special performer or group is featured. Each is on the charts with a disco hit, and in some cases, the guests are the living personification of the music category. Such was the case when the Village People appeared to sing their smash hit "Y.M.C.A." Other recent visitors to the program have included Peaches and Herb, who offered their Top 10 tune, "Shake Your Groove Thing," and The Sylvers.

"Dance Fever" has expert guidance in the production department, since the man in charge of the project is talk-show host Merv Griffin. The series was really launched by several of Griffin's own shows which he devotd to the disco scene and American disco dancing championships. Deney Terrio was a featured guest on some of those programs, making him a natural and logical choie for the hosting capacity on the series.

Each week at the close of the show, Terrio glances into the camera and advises at-home viewers "to ... make 'Dance Fever' contagious."

"Dance Fever" fans the wildfire disco craze. Those who want to learn new steps or watch some of the very best dancers show their stuff may have made CBC's "Dance Fever" a regular viewing habit already.

World of Sports Highlights

SATURDAY

10:15 a.m.
(5) Baseball: Kansas City Royals at Boston Red Sox

12:00 noon
(2)(6) Sportsweekend: Scheduled events include: an International Rugby match between Scotland and Wales; the Canadian Winter National Diving Championships; the Canadian Badminton Championships; and the Canadian National Ringette Championships from Winnipeg.

1:00 p.m.
(3) Sportheque: "Tennis de Wimbledon"
(5) Golf: "Tournament Of Champions" Live coverage of the semi-final round of this PGA tournament from LaCosta Country Club in Carlsbad, California.

3:30
(4) Professional Bowlers Tour: Live coverage of the $150,000 Firestone Tournament of Champions from the Riviera Lanes in Akron, Ohio.
(7) Sports Spectacular: Coverage of a basketball game between the U.S. college all-star team and the Chinese national team; Part 1 of the World Mixed Pairs Gymnastics Championship featuring Americans Kurt Thomas and Kathy Johnson against teams from other countries; Championship Exhibition Ping-Pong match; Fight of the Week.

4:00
(8) International Hockey: Canada faces another team in the World Hockey Tournament at the Soviet Sports Palace in Moscow.

5:00
(2)(6) Stanley Cup Hockey: in Toronto,Montreal Canadiens vs. Toronto Maple Leafs.
(4) Wide World Of Sports: Live coverage of Sugar Ray Leonard vs. Adolpho Viruet from Las Vegas, Nevada; the Wood Memorial horse race for 3-year-olds from Aqueduct Racetrack in New York; a preview of the April 28th mountain climb of George Willig.
(5) Greatest Sports Legends

1:20 (a.m.)
(7) WCT Tennis: "$320,000 Challenge Cup"

SUNDAY

10:00 a.m.
(7) Three On Three: David Thompson, Tom Van Arsdale and Pat Boone compete against Calvin Murphy, Dave DeBusschere and William Devane in a half-court basketball game.

10:30
(7) NBA Basketball: Live coverage of a second round play-off game. Teams and location to be announced.

11:30
(8) Air Canada Cup Hockey: The two top-ranked teams in the National Midget Hockey League compete for the championship title at the Winnipeg Arena in Manitoba.

12:30 p.m.
(5) This Week In Baseball

12:45
(7) NBA Basketball: Live coverage of a second round play-off game. Teams and location to be announced.

1:00
(4) International Championyhip Boxing: Live coverage of the WBC Light Heavyweight Championship between Marvin Johnson and Matt Franklin from Indianapolis, Indiana.
(5) Golf: "Tournament Of Champions" Live coverage of the final round of this PGA tournament from LaCosta Country Club in Carlsbad, California.

3:00
(5) SportsWorld: Coverage of the National AAU Short Course Swimming championships; Part 5 of "The Fittest Of Them All"

3:30
(4) Wide World Of Sports: Live coverage of the Atlanta "125" Indy-type auto race from Atlanta, Ga., and World Wrist Wrestling Championships from Petaluma, Cal.

4:00
(2)(6) Stanley Cup Hockey: in Toronto, Montreal Canadiens vs. Toronto Maple Leafs.
(4) Sports Afield

5:30
(9) Soccer Made In Germany

TUESDAY

5:00 p.m.
(2)(6) Stanley Cup Hockey: if necessary. Teams To Be Announced.

THURSDAY

5:00 p.m.
(2)(6) Stanley Cup Hockey: if necessary. Teams To Be Announced.
(3) Stanley Cup Hockey: "Les Quarts de finales"

10:00 p.m. (9) NASL Soccer: Los Angeles Aztecs vs. Seattle Sounders

FRIDAY

11:30 p.m.
(4) Tennis: Live coverage of the semi-finals of the $250,000 Alan King Tennis Classic from Caesars Palace in Las Vegas, Nevada.
(7) NBA Basketball: Live coverage of a second round playoff game. Teams and location to be announced.

BALLOON SPECIAL

The beauty and serenity of silent flight and the sheer joy and intensity of hot air ballooning are captured in a special public television documentary, The Great Midwest Hot Air Balloon Rally. The half-hour program, which highlights one of the largest and best organized hot air balloon rallies in the country, airs Sunday, April 22, at 4 p.m.

Produced on location amid the spectacular scenery of the Wisconsin Dells, the special was filmed on the ground and aloft from a helicopter and balloon gondola. Film footage was also shot from inside an enormous balloon envelope as it was inflated and alongside a chase vehicle traveling over rough terrain in hot pursuit of an airborne pilot. The result, a visual portrait of an annual Wisconsin event, is climaxed by the simultaneous ascension of more than fifty huge, colorful hot air balloons.

—PAYOFF PUZZLE—

Correct Answers to Last Week's Puzzle

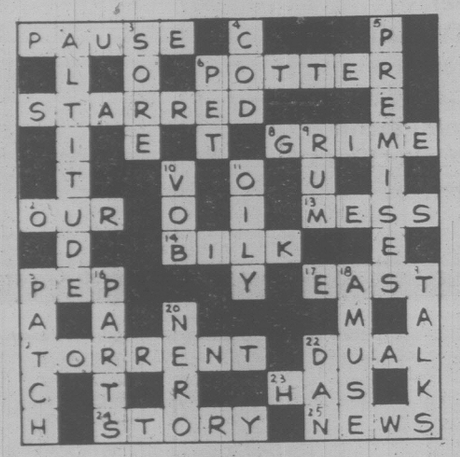

CLUES DOWN:

4. COD not rod. Any really interested fisherman is interested in fish (COD), while not necessarily setting too much store by excellence of expensive tackle (rod).
5. PREMISES, not promises. The clue tends to attribute **error**, as to the person who misguidedly builds his hopes on false PREMISES. To be deceived by false promises is not exactly what is implied by being "misguided."
10. JOB not mob. A policeman is accustomed to the existence of criminal mobs as a fact of life; more immediately, the sort of thing that stands to "stir him to great anger" is a particularly outrageous **occurrence** (JOB).
11. OILY not wily. One readily thinks of an OILY type as being suavely shifty in the manner suggested by the clue. You may well associate a wily type with active deception or clever maneuvering, rather than merely unreliability, or smoothness of talk.
16. PARTS not Paris or parks. "Paris" seems oddly specific; similarly, parks hardly offer particular facilities for panoramic views (available in **any** open location). "PARTS" has a special aptness, in linking up with the idea of combining several photographs to embrace an extra wide or "sweeping" scene.

CLUES ACROSS:

1. PAUSE not cause. To work so hard without PAUSE "might well be thought a bit odd." To do so without cause — if possible at all — would be very unusual indeed.
6. POTTER not porter. In relation to a serious "career" — albeit one of minority appeal — POTTER is more apt; there are careers in ceramics. Being a porter is a worthy job, but you can hardly expect any youngster **at all** (much less "very often") to be attracted to it in terms of a "career."
7. STARRED not starved. The tone of the clue suggests something **worth doing**, or claiming that one has done, in which way STARRED is more apt than starved.
8. GRIME not crime. GRIME builds up "if allowed." Crime is never simply **allowed** to increase; it increases, rather, despite vigorous attempts to prevent it.
12. OUR not fur. The "general" nature of the clue suits "OUR" better. Also, one tends to associate fur garments with luxury rather than practical durability.
13. MESS not mass. MESS is the more contributive answer. "Mass" tends merely to duplicate the sense of the clue's phrase: "in bulk."
14. BILK not balk. To BILK, or cheat, is certainly asking for trouble; but you may quite **properly** balk a man as a defensive move in some game, for instance.
17. EAST not past. The idea of an aspect being "exotic" (i.e., from abroad) links up better with EAST.
21. TORRENT not torment. TORRENT is more firmly apt. The raging torment of toothache, for instance, has a well-known quick cure.
22. DUAL not dull. The clue's underlying suggestion that a film might be **centered** on "a character with a DUAL/dull personality" is more reasonable in the case of DUAL.
24. STORY not storm. In specifying "garrulous," the clue seems rather to have "STORY" in mind.
25. NEWS not nets. As suggested, tennis NEWS is of **interest** — albeit "limited" to persons who are interested in tennis. On the other hand, why view tennis nets as objects of interest?

Soap Opera Scene

Daren's Thriving on Work

By JOHN GOUDAS

Daren Kelly, appearing as Dan Kennicott in All My Children by day and as the menacing Clifford Anderson in Deathtrap on Broadway six nights a week (plus matinees) has a workload that would throw most actors, but Daren is thriving on it. He says his juices are kept at a boiling point and he expends all his energy so that he ends up happily exhausted.

This pace won't continue for too much longer, since Daren will be leaving the soap next month. He feels it's time to move on. However, he will continue with the play for as long as it runs.

"When I started playing Dan," said Daren, "he was a farm boy type with very little polish, but I think he has become a little more sophisticated in the three years or so since I began in the part," Daren said.

Unlike some other soap stars who have been on the daytime dramas for some time, Daren has only positive things to say about his experience. He thinks it is a terrific way to earn a living as an actor while pursuing stage roles. Daren also said he learned a lot about his craft.

Although Daren was born and bred in Burbank, Calif., just a few miles from the Hollywood studios which turn out the movies, he traveled to New York to establish himself as an actor. He went the usual route of classes, showcase productions, and stock. He didn't even know how to go about trying for a job on a soap.

"I was really naive when I first started in New York," said Daren. "I didn't realize there was a file with thousands of actors' names just waiting for extra work."

In any case he got the extra work and it eventually led to All My Children — and Broadway.

CHANNEL CHATTER. Actor John Aniston, who is Martin Tourneur on Search for Tomorrow, and Ann McCarthy, who plays Bambi Brewster on Love of Life, will travel to Spartanburg, S.C., where they'll make a public appearance at a local shopping centre on May 4 and 5. Incidentally, John Aniston went to school with John Varholy, the general manager of WSPA-TV, the CBS affiliate in Spartanburg, so it will be a reunion for the two Johns.

Search for Tomorrow fans in the Sarasota, Fla., area also will have a chance to see some of their favorites in action this June when Sherry Mathis (Liza Kaslo), Rod Arrants (Travis Sentell), Jerry Lanning (Nick D'Antoni), Lewis Arlt (David Sutton), and Megan Bagot (Laine Adamson), show up to shoot on-location scenes.

ABC's 20,000 Pyramid, will have a special daytime celebrity challenge in mid-May. Ryan's Hope-ers Helen Gallagher (Maeve Ryan) and Michael Levin (Jack Fenelli) are the first celebrity guests signed for what promises to be a lively contest. Speaking of Ryan's Hope, its cast and crew will celebrate the serial's 1,000th show on May 11. Ryan's Hope premiered on July 7, 1975, and has won six Emmy Awards.

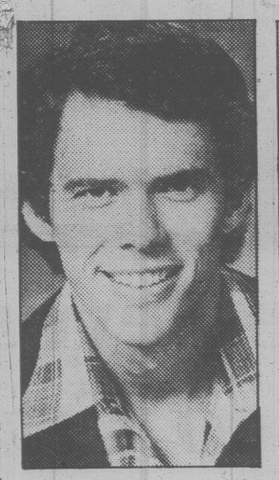

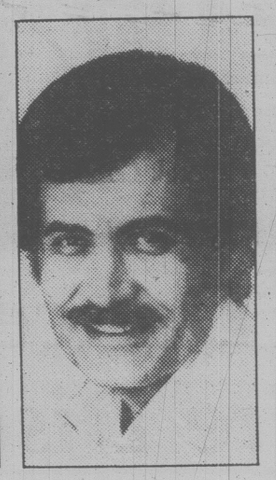

DAREN KELLY (left) plays Dan Kennicott in All My Children in the daytime, and acts in Deathtrap at night and matinee days on Broadway. John Aniston, who is Martin Torneur in 'Search for Tommorrow,' will be on a promotion stopover in Spartanburg, S.C., on May 4 and 5.

Love of Life will have a new writer beginning in early May — she is Ann Marcus, the wonder lady who whipped Days of Our Lives into the top-rated show it now is. Ann wrote for Mary Hartman, Mary Hartman during the height of its popularity and more recently wrote the CBS made-for-television film, Women at West Point.

Genie Ann Francis (Laura Webber on General Hospital), will be accepting her award for Best New Actress on the syndicated Mike Douglas Show, airing early in May. Also on the show One Life to Live will be named Best daytime Serial and Jacqueline Courtney (Pat Kendall on the soaper) will be on hand to accept the award for the drama.

PLOT PORTENTS. Lisa Coleman has told everyone that she is in Switzerland on As the World Turns, when indeed she is holed up at home. If she is doing this to worry her estranged husband, Grant, she seems to be succeeding. As we know from Lisa's previous romantic history she'll stop at nothing to keep her man!

Jill is suffering the consequences of her actions on "The Young and the Restless," but she's already scheming again. While Casey is working out her own hang-ups, her sister Nikki seems headed for a fall.

Kelly's drug habit is out in the open on All My Children. Now, maybe, she can completely rid herself of Eddie. Dr. Tyler had to threaten Phoebe in order to get Mona her job back, while Erica continues to rant about the whole situation. Caroline writes a goodbye note to Frank which reveals some devastating news and Wally's parents make a last-ditch effort to stop the wedding.

Tony makes a devastating blunder of mistaken identity on One Life to Live. Dick's treachery seems to have worked on the ailing Adam, who has been getting it from all sides. And poor Karen makes no progress getting closer to Larry, even though love still exists between them.

Jill confronts her drug problem on Ryan's Hope, but in her pain, she cries out for the wrong help. Jack gets quite a surprise when he calls Mary in Washington and Frank and Rae reach a decision concerning their relationship.

The Meecham case takes several interesting twists on The Edge of Night. Another tape shows up that's harmful to Winter's case. Meanwhile, Draper's suspicions are heightened as April gets closer to Margo, and no one seems to know the extent of Elliot's greed and deceit.

Company Offers Program Preview

TORONTO (CP) — Prevue International says it has offered Toronto cable companies a half-hour newscast previewing the night's television series, specials and movies.

Roy Shields, former managing editor of TV Guide Canada and an official of Prevue, said the newscast would include film highlights of programs on all channels, full listings of the night's programming, discussions of industry concerns and interviews from Hollywood with persons involved in the night's specials.

Other officials of Prevue International are Harry Boyle, former chairman of the Canadian Radio-television and Telecommunications Commission, Rowland Barber, former Hollywood editor of TV Guide, and Noel Moore, a specialist on satellite and cable broadcasting.

"We hope to prove it can work first in Toronto, the most heavily cabled area of Canada," Shields said. "Then it could be duplicated elsewhere."

FRAMING IS OUR ONLY BUSINESS
NEEDLEWORK A SPECIALTY
Taplin Art & Frames
592-7115
2002 Oak Bay Ave.
(at Foul Bay Rd.)

TV
RENTALS
20" BLACK and WHITE SETS
SPECIAL OFFER FOR PENSIONERS
Includes: ● Built-in AM radio ● Pick-up, delivery ● Sales tax ● Service and parts.
TOTAL COST: $44.10 for 6-month term
Rental Rates are available on yearly terms also (Delivery extra on short-term rentals) We have student rates too.
Prompt Service on Drop-In TV Repairs!
TELEVISION SERVICE CENTRE
1014 COOK ST. 383-6083

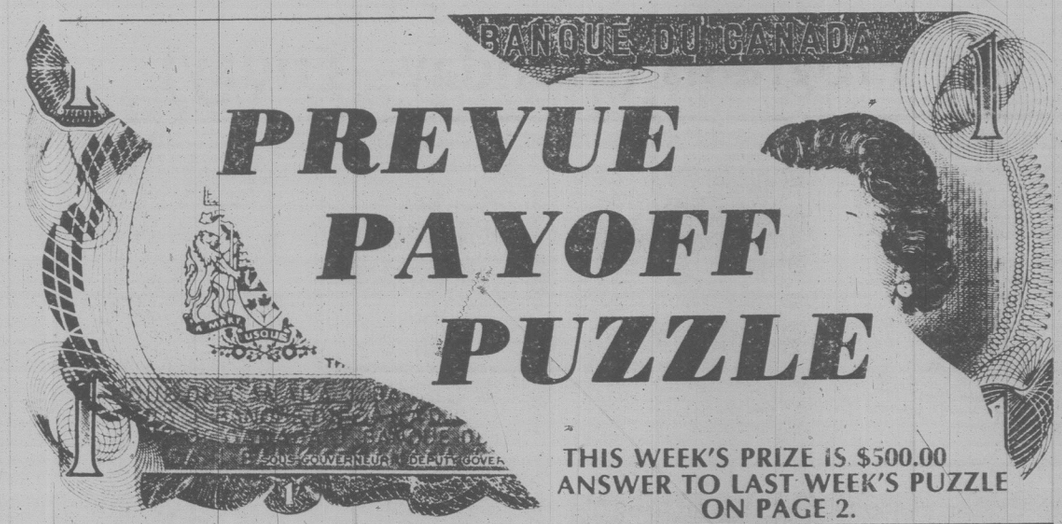

THIS WEEK'S PRIZE IS $500.00
ANSWER TO LAST WEEK'S PUZZLE
ON PAGE 2.

PREVUE PAYOFF PUZZLE is the intriguing word puzzle game the whole family will enjoy and have an opportunity to win a big cash award every week! THIS CROSSWORD is not a draw. It tests your knowledge of words and pays off for EVERY correct solution. All you have to do is complete each of the words in a criss-cross format. Clues are provided . . . even a work list which has all the correct answers, plus some you'll have to eliminate. But there are no trick words or guessing . . . careful thought will make you a winner! So start and play today!

PLEASE NOTE: EACH ENTRY MUST BE IN A SEPARATE ENVELOPE

CONTEST RULES

1. Solve the Prevue Payoff Puzzle by filling in the missing letters to make the words that you think best fit the clues. To do this read each clue carefully.

2. Check the word list. It has all the correct answers plus some you will have to eliminate.

3. You need not be a subscriber to this newspaper in order to enter. You may submit as many entries as you wish on the entry blank printed in this newspaper or exact-sized, clear, hand-drawn facsimiles of the printed entry blank. NO MECHANICALLY PRODUCED, PRINTED, MIMEOGRAPHED, etc. copies of the entry blank will be accepted. Each entry must contain the contestant's name, address and phone number or it will not be accepted.

4. Anyone is eligible to enter this contest except employees (and members of their families) of Victoria Press Ltd.

5. All entries MUST be mailed and bear a postmark. The paper is not responsible for entries lost or delayed in the mail. Entries for each week's contest not received for judging by 12 noon the following Wednesday are not eligible.

6. To qualify you must write your answer to one of the clues on the outside of the envelope. See coupon for instructions.

7. Prevue will award the current prize to the contestant who sends in an all correct solution. If more than one all correct solution is received the prize money will be shared equally. If no all correct solution is received, $50 will be added to the following week's prize.

8. There is only one correct solution to each puzzle and only the correct answer can win. The decision of the judges is final and all contestants agree to abide by the judges decision. All entries become the property of Prevue. Only one prize will be awarded to a family unit.

9. Everyone has the same opportunity to win for EVERY QUALIFIED ENTRY WILL BE CHECKED and the winner announced. No claiming is necessary.

10. Entries must be mailed to Prevue Payoff Puzzle, Victoria Press Ltd., Box 300, Victoria, B.C. V8W 2N4. One entry per envelope.

11. Prevue reserves the right to correct any typographical errors which may appear during the puzzle game.

12. Puzzle clues may be abbreviated and such words as AN, THE and A omitted.

CLUES ACROSS:

4. One might read of a hunted person using a — to get past a road block.
7. One doesn't envisage the — getting seasick.
8. Just the sort of fellow to break the ice at a party.
9. Direct the course.
14. A man may just have to try to ignore a persistent — as best he can.
15. Is quite usually exposed to the wind, etc.
16. Some men, more than others, are the type to be indifferent about not having any —.
17. Naturally, one — may last longer than another.
20. He is wise not to be too blunt in ordering people about.
22. Animals that — do so as part of their natural behavior.
23. It's to a manufacturing company's advantage if it can — low prices.
24. Even though she can't —, a woman may still keep her things neat and tidy.

CLUES DOWN:

1. They are easy enough to make up.
2. Some types, when people argue with them, seem apt to get into a sort of — frenzy.
3. A powerful — can go far.
5. When soldiers are — due to a surprise attack, things may well be pretty chaotic.
6. The more you think about them, the less sound and justifiable certain — may seem.
10. It's characteristic of the gypsy to do so often.
11. Weak.
12. Fleshier.
13. One who attends to conflagrations.
18. False or counterfeit.
19. Piece of work.
21. Thieves do so.

WORD LIST

BALES	JOB	ROVE
BEAM	LEAD	SEE
BOAST	MAJOR	SEW
BOOST	MARINER	SUNNY
CONTENTIONS	MARINES	TALES
CONVENTIONS	MAYOR	TEAM
DIN	MILD	TRACK
DUN	MOVE	TREE
FAKE	PUNY	TREK
FATTER	ROAM	TRICK
FIREMAN	ROAR	TRUCK
FUNNY	ROB	VANE
HAIR	ROUSED	VINE
HEIR	ROUTED	WILD

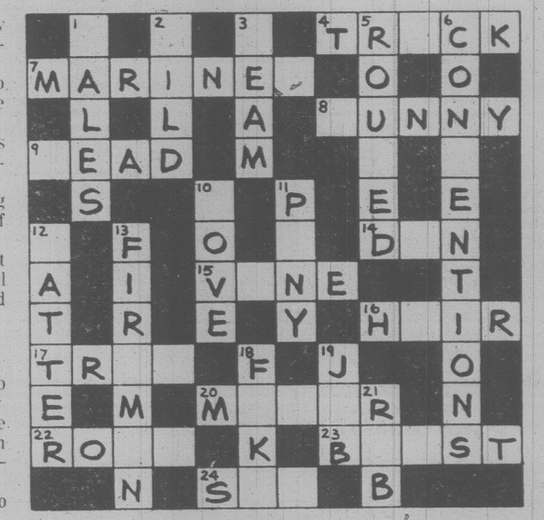

MAIL TO
PREVUE PAYOFF PUZZLE
VICTORIA PRESS LTD.
BOX 300,
VICTORIA, B.C.
V8W 2N4

IMPORTANT
TO QUALIFY WRITE YOUR
Answer to "17 ACROSS"
ON THE OUTSIDE OF YOUR ENVELOPE

NAME .....

ADDRESS .....

PHONE .....

No registered letters or letters without the required 14 cents postage will be accepted for judging in this contest.

TV MAILBAG

GLUG — My favorite actor is Mr. Lloyd Bridges. Does he have a son in show business? Also, where can I get his autobiography. — Cher, Winnipeg, Manitoba.

Gee, with your name I would have thought Sonny's ex would be your favorite. Anyway, you haven't been keeping up very well with the former "Sea Hunt" star. He has two sons in the business, Beau Bridges and Jeff Bridges. Father and both sons are set to star with the Carradine clan (John, David, Keith and Robert) in an upcoming film based on the Hatfield and McCoy feud. So far, Bridges hasn't written an autobiography.

ESCAPEE — What happened to Michael Learned, who plays the part of Olivia on "The Waltons"? — D.W., Holiday, Fla.

Nothing happened to her, other than she left the series. Learned decided she'd had enough of Walton motherhood and has gone on to other projects, so Olivia has supposedly gone off to a sanitorium for failing health.

HULK FEUD — Is it true that Bill Bixby and Lou Ferrigno are fighting all the time? What's the trouble about? — Mike Mandrell, Biloxi, Miss.

Ego is the trouble. Each of theirs is too big to deal with the others, so clashes have been common on the set of "The Incredible Hulk." Ferrigno has been painted as the more troublesome of the two by other cast and crew members, if you're into placing blame.

RECORD DEAL — How much is a Beatle's record worth if it's the first album they ever made on Capitol? — Swetland, Olean, N.Y.

Basically the list price. Dealers do not put that high a premium on early Beatle's lps unless there's something uncommon about them. For instance, the first issues of "Yesterday, Today and Tomorrow" that had The Beatles wearing blood-splattered butcher's coats and holding mutilated dolls is worth about $50. The second issue of the lp, with the four of them sitting on a trunk is only worth a bit more than current retail. Certain hard-to-come-by singles are worth more.

YOUNG-ER — Could the "Charlie Hume" on "Lou Grant" have been "Pepper Young" of the old radio show, "Pepper Young's Family"? — Chris Southworth, Sidney, B.C.

He could have been, and indeed was Pepper Young for nearly two decades on radio.

POOR DRACULA — After Michael Nouri (ex-Steve Kaslo) was killed off on "Search for Tomorrow," I was very upset. I didn't hear any more about him until "Cliffhangers" came along. Needless to say, I was very unhappy to see Michael playing Dracula. I feel he is entirely too goodlooking and talented to play such a part. Is there any chance he'll be doing any TV movies or singing roles? I'd love to know more about him. — M.L.D., Lebannon, Pa.

Nouri is very talented and good-looking current company as Dracula — consider Frank Langella who played him on Broadway and in the upcoming film version, which every actor in town was after, or George Hamilton, who's in the spoof "Love at First Bite." Dracula is considered a very sexy fellow, if a bit unorthodox in his lovemaking. As of this moment, Nouri is not slated for a TV movie, but NBC has big plans for him. Your hero was born in Washington, D.C. He later attended school in Connecticutt and went to Rollins and Emerson Colleges. He appeared briefly in "Goodbye, Columbus," his first film. Back in New York, Nouri appeared opposite Julie Harris in "Forty Carats." And on TV he starred in "Beacon Hill" as Giorgio Belloncí and as Tom Conway in "Somerset" before moving on to "Search for Tomorrow." He is 6-foot-4 and 185 pounds, perfect vampire proportions if you ask me.

Questions of general interest should be sent to: DIALOGUE, Pepper O'Brien, NEA, 220 Park Avenue, New York, N.Y., U.S.A. 10017.

BARNARD HUGHES stars as Father Brown, a crime solving clergyman who befriends a young woman innocently embroiled in a series of bizarre incidents in Sanctuary of Fear, on channels 8 and 5, Monday, April 23, at 9 p.m.

DAYTIME: TV Programs (Monday—Friday)

MORNING

5:30
(11) News

5:50
(12) PTL Club

6:00
(4) Viewpoint On The News (Mon)
(4) P.M. Northwest (Tue-Fri)
(6)(8) University Of The Air
(7) Eye On The Northwest (Mon)
(7) Dialogue (Tue, Fri)
(7) Christopher Closeup (Wed)
(7) Human Dimension (Thu)
(10) 700 Club

6:05
(5) With This Ring (Mon)
(5) Signs Of Life (Tue, Thu)
(5) Davey And Goliath (Wed)
(5) Sacred Heart (Fri)

6:20
(5) Down To Earth

6:25
(5) KING 5 Presents (Mon)
(5) Gardening With Ed Hume (Tue)
(5) How Come? (Wed)
(5) Great American Game (Thu)
(5) It's About Time (Fri)

6:30
(4) Not For Women Only
(6) Daybreak
(7) Captain Kangaroo
(8) Romper Room

6:50
(12) News

6:55
(5) Shape Up With Sparling

7:00
(4) Good Morning America
(5) Today
(6)(8) Canada A.M.
(11) Porky Pig And Friends
(12) Monday Morning (Mon)
(12) Tuesday Morning (Tue)
(12) Wednesday Morning (Wed)
(12) Thursday Morning (Thu)
(12) Friday Morning (Fri)
(13) Sports Page

7:25
(5) News

7:30
(5) Today
(7) Abbott And Costello
(11) Hanna Barbera Cartoons

8:00
(7) Monday Morning (Mon)
(7) Tuesday Morning (Tue)
(7) Wednesday Morning (Wed)
(7) Thursday Morning (Thu)
(7) Friday Morning (Fri)
(11) Little Rascals
(12) Frisky Frolics
(13) Spiderman

8:25
(5) News

8:30
(5) Today
(11) New Zoo Revue
(13) Cartoons

9:00
(2) It's Happening
(3) En Mouvement
(4) Boomerang (Mon, Wed)
(4) Dusty's Treehouse (Tue, Thu, Fri)
(5) Seattle Today
(6)(8) Best Of Webster
(7) Donahue
(9) Sesame Street
(11) Family Affair
(12) Dick Van Dyke
(13) 100 Huntley Street

9:15
(2) Polka Dot Door (Mon, Wed, Fri)
(2) Coronation Street (Tue, Thu)
(3) Les Oraliens (Mon, Thu)
(3) Les 100 Tours de Centour (Tue, Fri)
(3) L'Evangile en Papier (Wed)

9:30
(3) Passe-Partout
(4) Edge Of Night
(11) Dick Van Dyke
(12) Whew!

9:45
(2) Friendly Giant

9:55
(7)(12) CBS News

10:00
(2) British Columbia Schools (Mon, Thu)
(2) Canadian Schools (Tue, Fri)
(2) Western Schools (Wed)
(3) Une Fenetre dans Ma Tete (Mon)
(3) Animagerie (Tue, Thu)
(3) Tam Tam (Wed)
(3) La Boite a Lettres (Fri)
(4) Laverne & Shirley (R)
(6) High Rollers
(7)(12) The Price Is Right
(9) Electric Company (R) (Mon, Wed-Fri)
(9) Once Upon A Classic (Tue)
(11) Marcus Welby, M.D.

10:15
(3) Virginie (Mon, Fri)
(3) Minute Moumoute! (Tue, Thu)
(3) You Hou (Wed)

10:30
(2)(6) Mr. Dressup
(3) Magazine-Express
(4)(13) $20,000 Pyramid
(5) Wheel Of Fortune
(6) Definition
(9) M Is For Music (Mon, Wed)
(9) Measure Up (Thu)
(9) Measuremetric (Fri)

10:45
(9) Self, Incorporated (Mon)
(9) Word Shop (Wed)
(9) Two Cents Worth (Thu)
(9) Under The Blue Umbrella (Fri)

11:00
(2) Sesame Street
(3) Les Trouvailles de Clemence (Mon-Thu)
(3) Terre et Moissons (Fri)
(4)(13) Family Feud
(5) Password Plus
(6) Barton And Company
(7) The Young And The Restless
(8) Wheels Cooking (Mon, Tue, Thu, Fri)
(8) Culinary Capers (Wed)
(9) Making Music (Tue, Thu)
(9) Nova (Wed)
(9) Zebra Wings (Fri)
(11) Ironside
(12) 700 Club

11:05
(9) Wordsmith (Mon)

11:15
(9) Poetry Alive (Tue)
(9) Trade-Offs (Thu)

11:20
(9) All About You (Mon)
(9) Write On (Fri)

11:25
(9) Art For The Day (Fri)

11:30
(3) Harold Lloyd (Mon)
(3) Le Monde en Liberte (Tue)
(3) Du Simple au Multiple (Wed)
(3) Action Sante (Thu)
(3) Les Pierrafeu (Fri)
(4)(13) Ryan's Hope
(5) Hollywood Squares
(7) Search For Tomorrow
(8) Mad Dash
(9) Inside - Out (Tue)
(9) Cover To Cover (Fri)

11:35
(9) Trade Off (Mon)
(9) Write On (Thu)

11:40
(9) Inside - Out (Thu)

11:45
(9) Stories Of America (Tue)
(9) Environments In Washington (Fri)

11:55
(9) Explorers Unlimited (Mon)

AFTERNOON

12:00
(2)(6)(7)(8)(11) News
(3) Les Travaux d'Hercule Jonsson (Mon)
(3) Lassie (Tue)
(3) Fifi Brindacier (Wed)
(3) Demetan, la Petite Grenouille (Thu)
(3) Prince Noir (Fri)
(4)(13) All My Children
(5) Days Of Our Lives
(9) Explorers (Tue)
(9) Nova (Wed)
(9) Vegetable Soup (Thu)
(9) Music (Fri)
(12) Donahue

12:08
(2) Switzer Unlimited

12:10
(9) Zebra Wings (Mon)

12:15
(6) Ida Clarkson
(9) Art Cart (Tue)

12:30
(2) Search For Tomorrow
(3) Les Coqueluches
(7) As The World Turns
(8) Alan Hamel
(9) Music Place (Mon, Thu)
(9) Roomnastics (Tue)
(9) Art Starts (Fri)
(11) Adam-12

12:45
(9) Word Shop (Mon)
(9) M Is For Music (Tue)
(9) All About You (Thu)
(9) Stories Of America (Fri)

1:00
(2) Today From The Atlantic (Mon)
(2) Today From Quebec (Tue)
(2) Today From Ontario (Wed)
(2) Today From The West (Thu)
(2) Today From The Pacific (Fri)
(4) One Life To Live
(5) The Doctors

Funny Face

Fred Astaire and Audrey Hepburn star in Funny Face, the George and Ira Gershwin musical filmed in France, at 8 p.m., Monday, April 23, on Channel 11. The story is a delightful spin into the world of fashion photography.

(6) Marcus Welby, M.D.
(9) Book, Look And Listen (Mon)
(9) Measure Up (Tue)
(9) Art Starts (Wed)
(9) M Is For Music (Thu)
(9) Write On (Fri)
(11) Movie
(12) The Honeymooners (Mon)
(12) Love Of Life (Tue-Fri)
(13) Vancouver (R)

1:10
(9) Universe And I (Mon)

1:15
(9) Environments In Washinton (Tue)
(9) Inside - Out (Wed)
(9) Wordsmith (Thu)
(9) Art Cart (Fri)

1:30
(3) Le Telejournal
(5)(8) Another World
(7) Guiding Light
(9) Measure Up (Mon)
(9) Two Cents Worth (Tue)
(9) Under The Blue Marble (Wed)
(9) Word Shop (Thu)
(9) Universe And I (Fri)
(12) All In The Family

1:35
(3) Femme d'Aujourd'Hui

1:45
(9) Making Music (Mon, Wed)
(9) All About You (Tue)
(9) Bread And Butterflies (Thu)

1:50
(9) Roomnastics (Fri)

2:00
(2) Edge Of Night
(4) General Hospital
(6) School Broadcasts
(9) Cover To Cover (Mon)
(9) Under The Blue Umbrella (Tue)
(9) Short Story (Wed)
(9) Art Cart (Thu)
(9) Mixed Blessings (Mon)
(12) Mao's Company (Tue, Thu)
(12) Many Wives Of Patrick (Wed, Fri)

2:05
(9) Book, Look And Listen (Fri)

2:15
(9) Art Starts (Mon)
(9) Music Place (Wed, Fri)
(9) Explorers Unlimited (Thu)

2:25
(9) Book, Look And Listen (Tue)

2:30
(2)(6) Take 30
(3) D'Amour et d'Eau Fraiche (Mon)
(3) Cinema (Tue, Thu)
(3) Le Temps de Vivre (Wed)
(3) Les Ateliers (Fri)
(7)(12) M.A.S.H (R)
(9) Music (Mon)
(9) Book, Look And Listen (Wed)
(9) Once Upon A Classic (Thu)
(9) Self, Incorporated (Fri)
(13) Behind The Scene (Wed)

2:40
(9) Trade-Off (Wed)

2:45
(9) Zebra Wings (Tue)
(9) Bread And Butterflies (Fri)
(11) Cartoons

2:50
(9) Cover To Cover (Tue)

3:00
(2)(6) Bob McLean
(4) Merv Griffin
(5)(8) Movie
(7) Dinah!
(9) Over Easy
(11) Popeye
(12) The Gong Show
(13) Party Game

3:30
(3) Au Jardin de Pierrot (Mon)
(3) Fanfreluche (Fri)
(9) Consumer Survival Kit (Mon)
(9) Julia Child And Company (Tue)
(9) Footsteps (Wed)
(9) Education For Responsible Behavior (Thu)
(9) Speakout (Fri)
(11) Banana Splits
(12) My Three Sons
(13) Spiderman

3:45
(3) Les Chiboukis (Mon)

4:00
(2) Sherlock Holmes
(3) Bobino
(4) Six Million Dollar Man (Mon, Tue, Thu, Fri)
(4) Afterschool Special (Wed)
(6) Sanford And Son (Mon, Wed, Fri)
(6) The Price Is Right (Tue, Thu)
(7) Mike Douglas
(9) Sesame Street
(11) Krofft Superstars
(12) Funorama
(13) Petticoat Junction

4:30
(2) Stationary Ark (Mon)
(2) All In The Family (Tue, Thu)
(2) NFB Film Can (Wed)
(2) Mr. Dressup (Fri)
(3) Picotine (Mon)
(3) Les Contes Orientaux (Tue)
(3) Le Grenier (Wed)
(3) Pop Citrouille (Thu)
(3) Es-Tu d'Accord? (Fri)
(6) The Price Is Right (Mon; Wed, Fri)
(11) Leave It To Beaver
(12) The Brady Bunch
(13) Bewitched

5:00
(2) The Partridge Family (Mon, Wed, Fri)
(2)(3)(6) Stanley Cup Hockey (Tue, Thu)
(3) L'Heure de Pointe (Mon, Wed, Fri)
(4)(7)(13) News
(5) Carol Burnett And Friends
(8) Six Million Dollar Man (Mon, Tue, Thu, Fri)
(8) That's Hollywood (Wed)
(9) Mister Rogers (R)
(11)(12) I Love Lucy

5:30
(2) All In The Family (Mon, Wed, Fri)
(5) News
(6) Vancouver Island News (Mon, Wed, Fri)
(8) Western Express (Wed)
(9) Electric Company (R)
(11) The Partridge Family
(12) Andy Griffith

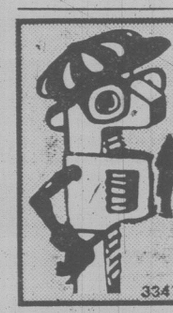

PETER PATES SAYS
COST OF OIL TOO HIGH?
BURN THE NORWEGIAN
ULEFOS
AVAILABLE AT 4-21
Pates Supply LTD.
WAREHOUSE PRICES
3347 OAK STREET (Hashna Court) 388-8313

CABLE 10 CABLEVISION VICTORIA

KIDS ARE PEOPLE

Programming for, by and about children will be featured monthly on Cable Ten Victoria. Each special programme will deal with children's issues and ideas during this international year of the child. Get your children together and enjoy the first in a series of programmes:

APRIL 27th — 2:30-3:30 P.M.

IF YOU HAVE IDEAS FOR I.Y.C. PROGRAMMING CONTACT CABLE 10 VICTORIA 477-7211

4-21

CABLE 10 CABLEVISION VICTORIA

SATURDAY: Complete TV Program—April 21

MORNING

5:35
(12)5:50 Agriculture U.S.A

6:00
(6)(8) Travel '79

6:20
(12) Anchor

6:25
(4) News
(5) Down To Earth

6:30
(4) Viewpoint On Nutrition
(5) Bay City Rollers
(6)(8) Dale Harney
(7) Idea Thing
(11) News

6:50
(12) News

7:00
(4) Scooby Doo
(5) Fred And Barney
(6) Asian Cinema
(7) Dialogue
(8) All In A Tube
(11) A Better Way
(12) Barba Poppa
(13) Sports Page

7:30
(4) Fangface
(5) The Jetsons
(7) J.P. Patches
(8) Sports Flashback
(11) Public Policy Forum
(12) Frisky Frolics

8:00
(4) Superfriends
(5) Godzilla Super 90
(7) Popeye
(8) Red Fisher
(9) Sesame Street (R)
(13) Harrigan

8:30
(5) Passe-Partout
(6) Wrestling
(8) Gastown Gang
(11) Idea Thing
(12) King Kong
(13) To Be Announced

9:00
(2) Seagull Sam
(3) Le Petit Castor
(7) Bugs Bunny - Road Runner
(8) Circle Square
(9) Mister Rogers (R)
(11) Public Affairs
(12) Groovie Ghoulies

9:30
(2) Sesame Street
(3) Les Aventures de Pinocchio
(4) Scooby's All-Stars
(5) Daffy Duck
(6) Jerry Falwell
(8) Let's Go: A program for youngsters, created by children themselves and providing unlimited opportunities to learn about their world.
(9) Once Upon A Classic: "Hostages" Life in the country becomes less than idyllic as three farm children are taken hostage by two escaped convicts.
(11) Watch Your Mouth
(12) Amazing Chan And The Chan Clan

10:00
(3) A Communiquer
(5) Fred And Barney
(8) George: "George And The Goat Hut" Jim escapes to an isolated goat hut to get away from the many disturbances at home.
(11) Fishin' Hole
(12) Penelope Pitstop

10:15
(5) Baseball: Kansas City Royals at Boston Red Sox

10:30
(2) Polka Dot Door
(3) Les Heros du Samedi
(4) Pink Panther
(6) News Review
(7)(12) Tarzan - Super Seven
(8) Kidstuff: A program for preteens designed to both educate and entertain.
(9) Vegetable Soup
(11) Outdoors

11:00
(2) Boy Dominic: "The Man Who Loved Children" While his father begins to recover in a North African fishing village, Dominic (Murray Dale) and his mother begin to settle into their new lifestyle.
(4) Weekend Specials: "The Escape Of A One-Ton Pet" Pru loads her bull onto her father's truck and heads for the open road. (Part 2 of 3) (R)
(6) Sports Review
(9) Book Beat
(11) Love, American Style
(13) Inside Track

11:30
(2) Mr. Dressup: "Mud Troubles" Trying to escape the noise of his neighborhood, Mr. Dressup takes an excursion to the forest park. (R)
(3) Teleieans
(4) American Bandstand: Guests: Richard T. Bear, the Fabulous Poodles.
(6) Island Country Garden
(8) Showbiz
(9) Education For Responsible Behaviour
(11) The Outdoorsman
(13) 100 Huntley Street

AFTERNOON

12:00
(2)(6) Sportsweekend: Scheduled events include: an International Rugby match between Scotland and Wales; the Canadian Winter National Diving Championships; the Canadian Badminton Championships; and the Canadian National Ringette Championships from Winnipeg.
(3) Cinema d'Ici: "O.N.F., l'Apres guerre" Documentaire. La fin de la guerre marque le retour a la normalisation des activites et malgre des attaques venant de tous les cotes, l'O.N.F. reussit a non seulement survivre, mais a se developper.
(7)(12) Space Academy
(8) Feel Like Dancin'
(9) Footsteps: "New Kid On The Block" Both children and parents have difficulty making new friends and adjusting to a new neighborhood.
(11) Movie: ** **"That Tennessee Beat" (1966) Sharon DeBord, Earl Richards.** **A guitar player makes it big after being guided by a lady preacher, and confesses past indiscretions publicly.**

12:30
(4) Bonkers!
(7)(12) Fat Albert
(9) Anyone For Tennyson?: "Love Conquers All" The First Poetry Quartet offers a program of poems by Andrew Marvell, Robert Burns, Lord Byron and Robert Louis Stevenson.

1:00
(3) Sportheque: "Tennis de Wimbledon"
(4) Action: Inner City
(5) Golf: "Tournament Of Champions" Live coverage of the semi-final round of this PGA tournament from LaCosta Country Club in Carlsbad, California.
(7) Ark II
(8) C.I.A.O.
(9) Movie: *** **"Ivan The Terrible: Part I" (1943) Nikolai Cherkasov, Ludmila Tselikovskaya. Directed by Sergei Eisenstein. The coronation, abdication and subsequent recall by the people of the 16th-century Russian ruler.**
(12) Perspective
(13) Merrie Melodies

1:30
(4) F-Troop
(7) 30 Minutes: Christopher Glenn talks to teen-age parents; Betsy Aaron reports on young people who run their own businesses. (R)
(8) McGowan And Company
(12) Dr. John Wesley White
(13) In Private Life

2:00
(3) Femme d'Aujourd'hui
(4) Mister Roberts
(7) Homer Formby
(8) Stan Kann: Guest: Greg Morris.
(11) Tarzan: A misguided native zealot permits himself and the jungle tribes to be exploited in the name of freedom as a ruthless revolutionary seeks to control natural resources in the area.
(12) 700 Club
(13) Money Talks

2:30
(4) Six Million Dollar Man
(7) Emergency One!: Paramedic Gage falls for a student nurse.
(8) You Tell Us: Doug Paulson hosts a game which pits three celebrities against an expert in a chosen topic; tonight, "Love" expert Lloyd Bochner is pitted against guest panelists Blake Emmons, Henry Beckman and Susan Keller.
(13) Wrestling

3:00
(2) Mr. Chips: Project 'A Butcher Block Table. (Part 2 of 2) (R)
(3) Defi: "Le Marathon de Boston"
(5) Movie: **½ **"Second Chance" (1972) Brian Keith, Elizabeth Ashley. A stockbroker acquires a ghost town and fills it with assorted talent in need of another break.**
(6) Maturity: The Golden Years
(8) Wrestling
(9) Magic Of Oil Painting
(11) Drag Racing: "Gatornationals"
(12) Outlook

3:30
(2) Hoe, Hoe, Hoe
(3) Cine-Jeunesse: "Tintin: Objectif lune" (1963) Dessins animes.
(4) Professional Bowlers Tour: Live coverage of the $150,000 Firestone Tournament of Champions from the Riviera Lanes in Akron, Ohio.
(6) Senior Chefs
(7) Sports Spectacular: Coverage of a basketball game between the U.S. college all-star team and the Chinese national team; Part 1 of the World Mixed Pairs Gymnastics Championship featuring Americans Kurt Thomas and Kathy Johnson against teams from other countries; Championship Exhibition Ping-Pong match; Fight of the Week.
(9) Lowell Thomas Remembers...: "Charles Lindbergh," first man to fly solo across the Atlantic. Filmed highlights include his son's kidnapping, Bruno Hauptmann's trial and Lindbergh's participation in World War II.
(12) The Monkees: "The Chaperone"
(13) Movie: *** **"She Wore A Yellow Ribbon" (1949) John Wayne, John Agar.**

4:00
(2) Reach For The Top
(6) Discover
(8) International Hockey: Canada faces another team in the World Hockey Tournament at the Soviet Sports Palace in Moscow.
(9) Firing Line: "The Rising Tide Of Islam" Guests: P.J. Vatikiotis, professor at the University of London; Gabriel Warburg and Gabriel Ben-Dor, professors at the University of Haifa.
(11) Twilight Zone
(12) Funorama

4:30
(2) News
(6) Capital Comment
(11) Twilight Zone
(12) Our Gang

5:00
(2) Dracula: The romantic, bloodthirsty vampire (Louis Jourdan) stalks the dark alleys and sidewalks of Transylvania in pursuit of lovely young women who can sustain his life in this adaptation of the Bram Stoker classic.
(3) Bagatelle
(4) Wide World Of Sports: Live coverage of Sugar Ray Leonard vs. Adolpho Viruet from Las Vegas, Nevada; the Wood Memorial horse race for 3-year-olds from Aqueduct Racetrack in New York; a preview of the April 28th mountain climb of George Willig.
(5) Greatest Sports Legends
(6) Emergency One!
(9) Previn And The Pittsburgh: "Itzhak Perlman" Violinist Itzhak Perlman performs the Sibelius Violin Concerto with Andre Previn and The Pittsburgh Symphony.
(11) Bionic Woman.
(12) Ruff House

5:30
(6)(7) News
(12) 30 Minutes: Christopher Glenn talks to teen-age parents; Betsy Aaron reports on young people who run their own businesses. (R)
(13) Global Weekend

EVENING

6:00
(3) Hebdo-Samedi
(5) NBC News
(6)(8) News
(7) CBS News
(9) Once Upon A Classic: "Pinocchio" The Blue Fairy promises Pinocchio, a wooden puppet created by the old woodcarver Geppetto, that he can become a real boy if he proves himself to be good, kind and obedient.
(11) Star Trek: Mr. Spock is assigned to command a shuttlecraft investigation of a mysterious solar system.
(12) Weekend: Host: Andy Anderson.
(13) Lively Country

6:30
(4) News
(6) Animal World
(7) Special: "This One For Dad" A young athlete discovers that he can't run away from the death of a loved one, but he can deal with it.
(9) Julia Child And Company: "Sunday Night Supper"
(13) Nashville Swing: "Don Everly"

7:00
(3) La Femme Bionique: "Le Prisonnier de Las Vegas" (Derniere de 2)
(4) Lawrence Welk
(5) Wild Kingdom
(6) The Captain And Tenille: Ella Fitzgerald, Glen Campbell and B.B. King join hosts Daryl Dragon and Toni Tennille for an hour of blues, jazz and country-western music.
(7) $1.98 Beauty Show
(8) Academy Performance: "Friendly Fire" (Premiere) Carol Burnett, Ned Beatty. A middle-aged couple bitterly tries to cope with governmental indifference to the death of their son in the Vietnam War.
(9) N:418
(11) Hee Haw!
(12) $100,000 Name That Tune
(13) Western Front: "Montage Of Vancouver's News Highlights"

7:30
(5) The Gong Show
(7) Family Feud
(12) Movie: *** **"Lassie: The Miracle" (1960) Michael Wixted, Jack Bannon.**

8:00
(2) Cross-Canada Concert
(3) Terre Humaine
(4) What's Happening!!: A shady promoter signs Shirley to a contract to bake cookies 24 hours a day for pennies. (R)
(5) Olympathon '79: Dean Martin, Sammy Davis Jr., Jerry Lewis and Ed McMahon are among the entertainers scheduled to perform in this 6 1-2 hour telecast from the Desert Inn in Las Vegas that will launch the U.S. Olympic Committee's national fund-raising campaign.
(6) Lawrence Welk: "Mack David And Fellow Lyricists"
(7) Bad News Bears: Coach Buttermaker tries to talk a macho, motorcycle-riding whiz kid with natural batting ability into playing for the Bears.
(9) Two Ronnies
(11) Hee Haw Honeys: Guest: Jacky Ward.

8:30
(2) The Paper Chase: Kingsfield's assignment to research 100 legal questions in three days creates chaos in the library and arouses the dean's wrath.
(3) A Cause de Mon Oncle
(4) Delta House: Flounder's parents yank him out of Faber and enroll him in a strict all-female university.
(7) Billy: Billy and his best friend Arthur unknowingly romance the same girl.
(9) Dad's Army: "The King Was In His Counting House" A bomb opens up the vault of Mainwaring's bank.
(11) Nashville On The Road

9:00
(3) Race de Monde
(4)(13) Love Boat: "Double Wedding" Cyd and Trish Barnstable; "The Dummies" Ruth Buzzi, Sid Caesar; "Julie Falls Hard" Tony Roberts. (R)
(6) How The West Was Won: Zeb uncovers a white slavery ring while trying to locate the missing daughter of an old friend.
(7) CBS Movie: **½ **"Uptown Saturday Night" (1974) Sidney Poitier, Bill Cosby. Two pals mistakenly become involved with an underworld kingpin while trying to retrieve some stolen money.** (R)
(9) Off Your Duff: Prominent Americans explain how they have enhanced their physical and mental well-being with daily exercise.
(11) That Nashville Music: Guests: Porter Wagoner, Charly McClain, Linda Carol Moore, The Dottie Dee Singers.

9:30
(2) The Goodies
(3) Les Jordache: Pendant la carriere politique de Rudy s'annonce tres bien, ses ennemis tentent de lui nuire en revelant ses problemes conjugaux et les depressions de Julie.
(11) Country Northwest: Gerry Andal, Pat Roberts and the Evergreen Drifters are featured.
(12) Movie: TBA

10:00
(2) World Of Survival
(4) ABC News Closeup: "Men Under Siege: Life With The Liberated Woman"; ABC News presents an in-depth look at contemporary American men, focusing on their reactions to the new woman's role, both on and off the job.
(8) Charlie's Angels: Jill Monroe (Farrah Fawcett-Majors) returns to help the Angels to rescue her kidnapped sister Kris from a demented millionaire.
(9) The Boston Marathon: Coverage of this famous 26-mile race which draws thousands of runners from across the country includes a discussion of the history of marathons, the backgrounds of the runners and how they train.
(11) Movie: ***½ **"Harvey" (1951) James Stewart, Josephine Hull. A woman tries to have her brother put away when he begins talking to his invisible rabbit friend.**
(13) Second City Television

10:30
(3) Le Telejournal
(13) Team Showdown

10:45
(3) Nouvelles du Sport

11:00
(2)(6) CBC National News
(3) Cinema: "Les Collines de la terreur" (1971) Charles Bronson, Jack Palance. Un homme poursuit par une quinzaine d'hommes se refugie dans une region desertique dont il connait tous les recoins.
(4)(5) News
(7) Movie: **½ **"Aloha Means Goodbye" (1974) Sally Struthers, James Franciscus. When a physician's son becomes ill, a young girl with a rare blood type is sought as a heart donor.**
(8) CTV National News
(13) Sports Page

11:15
(2)(6) Provincial Affairs
(4) ABC News

11:20
(2)(6)(8) News

11:30
(4) Movie: ** **"Punch And Jody" (1974) Glenn Ford, Ruth Roman. A man, who deserted his wife to manage a small traveling circus, is later confronted with a teen-age daughter he didn't know he had.**
(5) Olympathon '79 (Cont'd)
(12) Movie: **½ **"The Great Bank Robbery" (1969) Zero Mostel, Kim Novak. A bank is besieged by gangs of would-be robbers.**

11:45
(2) Movie: ***½ **"In A Lonely Place" (1950) Humphrey Bogart, Gloria Grahame. When a Hollywood writer is accused of murder, he sets up an alibi involving his girlfriend.**

12:00
(13) Movie: **½ **"Shoot Loud, Louder... I Don't Understand" (1967) Marcello Mastroianni, Raquel Welch. After dreaming that he witnessed a murder involving his neighbors, a man has trouble distinguishing between fantasy and reality.**

12:05
(6) Academy Performance: "Friendly Fire" (Premiere) Carol Burnett, Ned Beatty. A middle-aged couple bitterly tries to cope with governmental indifference to the death of their son in the Vietnam War.
(8) Movie: **½ **"The Man With The Golden Gun" (1974) Roger Moore, Christopher Lee. Agent 007, James Bond, is determined to recover a vital solar energy device from a British hit man.**

12:30
(11) News

12:50
(3) Cinema: "Le Desert de feu" (1970) Edwige Renech, George Wang. Une jeune fille de mere arabe et de pere francais s'eprend d'un voleur qui a tue quatre hommes dans le desert tunisien.
(7) Jukebox

1:00
(4) News

1:05
(4) Note Of Faith

1:20
(7) WCT Tennis: "$320,000 Challenge Cup"

1:30
(12) 700 Club

1:45
(2) Movie: **½ **"I Want A Divorce" (1940) Dick Powell, Joan Blonmarriage wit endure.**

2:00
(13)

2:30
(7)(12) News

2:35
(8) Movie: **½ **"The Day Of The Triffids" (1963) Howard Keel, Nicole Maurey. After a meteorite shower leaves most of Earth's inhabitants blind, some strange seeds turn into man-eating plants which engulf anything coming near them.**

3:05
(6) Movie: *** **"The Sunshine Boys" (1975) George Burns, Walter Matthau. Two former vaudeville partners reunite to renew their friendship and drive each other crazy.**

4:35
(8) Emergency One!: An old lady trapped in her car on the edge of an open drawbridge gives the crew some bad moments.

The New Pinocchio

The newest version of Pinocchio since Disney will be presented on Channel 9 in four half-hour episodes on the Once Upon a Classic series beginning Saturday, April 21, at 6 p.m. The Pinocchio, produced at the BBC, employs actors and puppets, and is rich in special effects and technical wizardry, laced with original music and songs. And in two diversions from the Disney film, this Pinocchio is critiqued by a cynical cricket and swallowed by a shark.

Based on the heartwarming tale by Carlo Collodi (Lorenzini), an old master woodcarver, Geppetto, carves a puppet out of a magical piece of wood, names it Pinocchio and hopes that the doll will bring him the happiness he lost when his son died in childhood. A cynical cricket living in the hearth of the house thinks this most unlikely; he is forever drawing attentin to Pinocchio's faults. Local children jeer at Pinocchio because he is made of wood.

Pinocchio is delighted to learn from the Blue Fairy, his guardian and conscience, that he could become a real boy — if he proves himself good, kind and obedient.

SUNDAY: Complete TV Program—April 22

MORNING

6:00
6 (7) Christopher Closeup
12 Outlook

6:25
4 News

6:30
4 Action: Inner City
6 (8) National Film Board
7 Bread For My People
12 Weekend

6:45
6 (8) Sacred Heart
11 News

6:55
5 Down To Earth

7:00
4 Viewpoint On Nutrition
5 Faith For Today
6 (8) Crossroads
7 Eye On The Northwest
11 Jerry Falwell
13 Sports Page

7:30
4 This Is The Life
5 Davey And Goliath
6 Robert Schuller
7 Music And The Spoken Word
8 Discover
12 Faith 20

7:45
5 Dialogue

8:00
4 Insight
5 Eucharist
7 (12) Day Of Discovery
8 Joyce Kelly
9 Sesame Street (R)
11 Jimmy Swaggart
13 Harrigan

8:30
3 Passe-Partout
4 Agriculture U.S.A.
5 I Like Myself
6 (12) Jimmy Swaggart
7 Oral Roberts
8 Red Fisher
11 Introduction To Life
13 Spiderman

9:00
2 Movie: ★★★ **"I Aim At The Stars" (1960) Curt Jurgens, Victoria Shaw. Nazi missile scientist Werner von Braun comes to America.**
3 Wickie
4 Boomerang
5 Pleasant Journeys
6 (8) Rex Humbard
7 It Is Written
9 Sesame Street (R)
11 The Kroeze Brothers
12 Anchor
13 Bugs Bunny

9:30
3 Kebekio au Pays de Convoi-tise
4 Kidsworld
5 Gardening With Ed Hume
7 Face The Nation
11 Rex Humbard
12 Robert Schuller

9:45
3 Une Fleur M'a Dit

10:00
3 Le Jour du Seigneur
4 Kids Are People Too
5 Movie: ★★★ **"Breakfast At Tiffany's" (1961) Audrey Hepburn, George Peppard. Based on the story by Truman Capote. A sophisticated New York playgirl encounters several romantic adventures.**
6 (8) Oral Roberts
7 Three On Three: David Thompson, Tom Van Arsdale and Pat Boone compete against Calvin Murphy, Dave DeBusschere and William Devane in a half-court basketball game.
9 Sesame Street (R)
13 Rocket Robin Hood

10:30
6 Search
7 NBA Basketball: Live coverage of a second round playoff game. Teams and location to be announced.

11:00
2 Lassie
3 L'Univers des Sports: "Natation"
6 (8) It Is Written
9 Sesame Street (R)
12 Ernest Angley
13 Flower Spot

11:30
2 Wild Kingdom
4 Animals Animals Animals: "Man" (R)
6 Day Of Discovery
8 Air Canada Cup Hockey: The two top-ranked teams in the National Midget Hockey League compete for the championship title at the Winnipeg Arena in Manitoba.
11 Voice Of Calvary
13 Gospel Singin' Time

AFTERNOON

12:00
2 Meeting Place: Reverend William J. Browne, S.J. officiates from the Roman Catholic Parish of St. Ignatius of Loyola in Montreal.
4 Issues And Answers: Guest: 1980 Republican Presidential hopeful John B. Connally.
5 Treasures Unlimited
6 Terry Winters
9 Earth, Sea And Sky
11 Movie: ★★ **"I, Monster" (1972) Christopher Lee, Peter Cushing. A scientist experimenting with a serum develops a split personality.**
12 Jerry Falwell
13 100 Huntley Street

12:30
3 Cine-Pop: "Le Cri du cormoran: Le Soir au-dessus des lonques" (1971) Paul Meurisse, Bernard Blier. Un Francais se voit embarque dans une histoire de bijoux que les truands veulent envoyer a Istanbul par le truchement d'un cadavre.
4 Directions: The Work of OAD (Offender Aid Restoration), a group which tries to help convicts with their problems, is followed.
5 This Week In Baseball
6 Showbiz
9 Earth, Sea And Sky

12:45
7 NBA Basketball: Live coverage of a second round playoff game. Teams and location to be announced.

1:00
2 (6) Country Canada: Mushroom farming and canning in Ontario, a dairy goat operation and a fast-food business run by the Ontario Pork Producers Association are profiled.
4 International Championship Boxing: Live coverage of the WBC Light Heavyweight Championship between Marvin Johnson and Matt Franklin from Indianapolis, Indiana.
5 Golf: "Tournament Of Champions" Live coverage of the final round of this PGA tournament from La Costa Country Club in Carlsbad, California.
9 Washington Week In Review
12 Reverend Solbrekken

1:30
2 (5) Hymn Sing: Selections performed by the Hymn Sing Chorus and Orchestra include "Consider The Lilies" and "Rock-A My Soul." (R)
9 Wall Street Week: "How Now Dow Theory" Guest: Ralph J. Acampora, vice president, Smith Barney, Harris Upham Co., Inc.
11 Movie: ★½ **"The Bullfighters" (1945) Laurel And Hardy. Through his uncanny likeness to a well-known bullfighter, an inept man finds himself in the ring.**
12 PTL Club
13 Movie: ★★½ **"In The Name Of The Son" (1972) Ovila Legare, Jacques Godin. A wealthy landowner and farmer dreams that his son will follow in his footsteps leading to a confrontation between them.**

2:00
2 (6) Paths Of The Paddle: (Return) "Solo Basic" The fundamentals of how to use a canoe and instruction on the art of paddling for one-man canoe trips. (Part 1 of 4) (R)
3 Second Regard
9 Another Voice

2:30
2 (6) People Talking Back: "Where Do We Go From Here?" John Hanlon discusses the reactions of Canadian citizens when asked about the ways in which they hope to shape their futures.
4 American Sportsman: Jackie Stewart competes in the Race of Champions auto event in Macau; Robert Duvall rafts down the Ganges River in India; Bill Walton tracks down the endangered Philippine eagle.
8 Terry Winters
9 Great Performances: "Leonard Bernstein Conducts Mahler's Symphony No. 8" Eight world-renowned soloists, The Vienna State Opera Chorus, The Vienna Singverein, The Vienna Boys' Choir and The Vienna Philharmonic are conducted by Leonard Bernstein.

3:00
2 CBC Afternoon News
3 Hebdo Dimanche
5 SportsWorld: Coverage of the National AAU Short Course Swimming championships; Part 5 of "The Fittest Of Them All"
6 Movie: ★★½ **"Batman" (1966) Adam West, Burt Ward. Superheroes Batman and Robin are threatened by the combined forces of four dastardly underworld figures.**
7 Emergency One!
8 Movie: ★★ **"Bigfoot: The Mysterious Monster" (1975) Documentary. Documented sightings, eyewitnesses, filmed records and re-enactments of the bigfoot-like creature are presented.**
11 Movie: ★★½ **"The Lonely Profession" (1969) Harry Guardino, Dina Merrill. A private investigator opposes the law and a financial empire while trying to find his client's murderer.**

3:30
2 Spread Your Wings: "Journey From Zanzibar" Fourteen-year-old Slima Juma is seen building dhows (wooden sailing boats) in his native country of Zanzibar.
4 Wide World Of Sports: Live coverage of the Atlanta "125" Indy-type auto race from Atlanta, Ga., and World Wrist Wrestling Championships from Petaluma, Cal.
12 Morris Cerullo
13 Wrestling

4:00
2 World Of Disney: "Ida The Offbeat Eagle"
3 La Semaine Verte: "Le Chepetel d'originaux et de chevreuils, survivra-t-il a la chasse?"
7 National Geographic Special
9 The Great Midwest Hot Air Balloon Rally: One of the largest and best organized hot air balloon rallies in the country, held at Wisconsin Dells, Wisconsin, is highlighted in film footage from both ground and air.
12 Perspective

4:30
5 Tony Brown's Journal
8 Question Period: Moderators Bruce Phillips and Charles Lynch interview top Canadian and international newsmakers.
9 Royal Heritage: "The Tudors" The royal collections of Henry VII, Henry VIII and Elizabeth I are examined, with the Duke of Edinburgh and the Prince of Wales as special guests.

THE BULLFIGHERS — a comedy featuring Stan Laurel and Oliver Hardy as detectives gumming up the works. The action takes place in Mexico and will be broadcast on Channel 11 Sunday, April 22 at 1:30 p.m.

12 Funorama
13 Horst Koehler: "Songs Of Israel"

5:00
2 (6) Stanley Cup Hockey: Teams To Be Announced.
3 Stanley Cup Hockey: "Les Quarts de finales"
4 Sports Afield
5 Meet The Press
7 In Search Of...
8 Untamed World: "Underwater" Dr. Sebastian Holzberg and Dr. Hans Walter Fricke examine the predators and prey which inhabit the coral reefs. (R)
11 Bionic Woman: Jaime Sommers begins a new life teaching school during the week and working for OSI on weekends. (Part 2)
12 Movie: ★★ **"Tarzan And The Green Goddess" (1938) Bruce Bennett, Ula Holt. Tarzan tries to confiscate an ancient Mayan Relic which holds a secret formula that unscrupulous people are seeking.**
13 Global Weekend

5:30
4 ABC News
6 News
7 Consumer Buyline
8 Capital Comment
9 Soccer...Made In Germany

EVENING

6:00
4 (8) News
5 NBC News
7 CBS News
11 Star Trek: When the Enterprise is damaged in an ion storm, one crewman is killed, and Captain Kirk is charged with his murder.
13 Sports Probe

6:30
4 Viewpoint On The News
5 How Come?
7 Around Here
9 World: "The Nguba Connection" Farming in Georgia is contrasted with farming in Senegal, pointing out the differences between the government-supported, free enterprise system in a developed country and a state-controlled system in a Third World country.
12 Andy's Party
13 George Hamilton IV

7:00
4 (8) Friends: Nancy and Randy realize the true meaning of having a friend when Pete is unexpectedly hospitalized.
5 World Of Disney: "The Boy And The Eagle" A Hopi Indian boy is exiled to the desert for releasing the tribe's sacrificial eagle. (R)
7 (12) 60 Minutes
11 The Virginian: A young man comes to the Wyoming Territory to avenge the hanging of his father.
13 So The Story Goes

7:30
3 Le Telejournal
13 Sounds Good

7:45
3 Sport-Dimanche

8:00
2 (6) Beachcombers: "Swamped" Nick, Jesse and Hugh find their lives on the line when the Persephone is capsized by heavy gales at sea. (R)
3 Musique Miniature
4 ABC Theatre: "Friendly Fire" A middle-aged couple (Carol Burnett, Ned Beatty) bitterly try to cope with governmental indifference to the death of their son in the Vietnam conflict.
5 NBC Movie: ★★½ **"Rooster Cogburn" (1975) John Wayne, Katharine Hepburn. A cantankerous lawman and a minister's spinster daughter team up to catch a gang of outlaws. (R)**
7 All In The Family: Archie convinces Barney Hefner to go out with Boom Boom (Gloria LeRoy) instead of returning to his wayward wife. (R)
8 The Osmonds: Tanya Tucker and K.C. and the Sunshine Band join the family on location at the Houston, Texas World Championship Rodeo.
9 F.Y.I.: "Cost Of Health Care In America" The problems of runaway inflation in medical care and some proposed solutions are examined.
12 Donahue
13 Welcome Back, Kotter: When Kotter is convinced to try his hand as a comedian, he bombs out in his first appearance at a local night club until the Sweathogs come to the rescue. (Part 2)

8:30
2 Happy Days: Fonzie realizes the true meaning of friendship when he suffers a temporary loss of vision from a head injury. (R)
3 Aux Frontieres du Connu: "L'Audio-visuel" (Derniere de 4)
6 Donna Fargo
7 (13) One Day At A Time: Ann and the girls are shocked when an unmarried classmate of Barbara's shows up with her new baby. (R)
11 Public Affairs

9:00
2 (6) Dr. Norman Bethune: Gerald Tannebaum stars as the physician who became hero to the Chinese during the Sino-Japanese War of the 1930s; after the film, Adrienne Clarkson discusses Bethune's accomplishments with author Roderick Stewart.
3 Chez Denise: "Jean-Paul roue aux carres"
7 Alice: Mel is convinced he is a marked man after he comes forth as a witness against a mean robber. (R)
8 Lou Grant: Art Donovan's anguish over his critically ill mother leads Lou to assign Billie to do a story on death. (R)
9 Masterpiece Theatre: "Lillie: The Sailor Prince" Lillie's indiscretion turns society against her, but at a party arranged by her artist friends, the Prince of Wales forgives her.
11 Public Affairs
12 Movie: ★★½ **"Georgy Girl" (1966) Lynn Redgrave, Alan Bates. A girl marries a well-to-do older man in order to give her friend's baby a home.**
13 Movie: ★★★ **"The Big Rock" (1968) Guy Thauvette, Francine Racette. A young man gets mixed up in love and violence of a consumer society.**

9:30
3 Vedettes en Direct
7 Stockard Channing: Susan seeks any and all advice on how to discourage the attentions of a crazy new neighbor.
11 Public Affairs

10:00
3 A Communiquer
5 Weekend: Lloyd Dobyns and Linda Ellerbee interview former president Gerald Ford.
7 Mary Tyler Moore: Guest: Hal Linden.
8 W-5: Henry Champ investigates Rhodesian security forces and guerrillas; Jim Reed meets the inventor of a new cement bucket; and Helen Hutchinson spotlights popular attention-getters.
9 The Prisoner: Efforts are made to split the Prisoner's personality and make him believe that he's someone else.
11 Public Affairs

10:30
11 700 Club

11:00
2 (6) CBC National News
3 Cinema: "Le Camion" Gerard Depardieu, Marguerite Duras. Marguerite Duras decrit a Gerard Depardieu un scenario hypothetique qui s'agisserait d'une route qui traverse un grand plateau, d'un camion qui traverse ce paysage d'hiver, et d'une femme au bord de la route.
4 (5) News
7 CBS News
8 CTV National News
12 Some Mothers 'Ave 'Em
13 Sports Page

11:15
2 (7) News
4 ABC News
6 Vancouver Island News

11:20
8 News

11:30
4 Movie: ★★½ **"Ten North Frederick" (1958) Gary Cooper, Diane Varsi. A man's political career is ruined by his dominating wife, so he hides behind alcohol and extramarital affairs.**
5 Movie: ★★½ **"Deliver Us From Evil" (1973) George Kennedy, Bradford Dillman. Five men, stranded in the Oregon wilderness, come across a skyjacker with a fortune in ransom money.**
7 Movie: ★★½ **"Puzzle Of A Downfall Child" (1971) Faye Dunaway, Barry Primus. A fashion model suffers an agonizing breakdown.**
12 Movie: ★½ **"Cairo" (1942) Jeanette MacDonald, Ethel Waters. A free-spirited singer in Cairo gets involved in foreign romance and intrigue.**

11:40
2 Movie: ★★★ **"Bedtime Story" (1964) Marlon Brando, David Niven. Two gigolos vie to see who is the best in their profession.**

12:00
11 News

12:05
6 Movie: ★★ **"Zandy's Bride" (1974) Gene Hackman, Liv Ullman. A cattleman sends for a mail order bride and gets a strong-willed and determined woman who attempts to civilize him.**
8 Movie: ★★★ **"Kate Bliss And The Ticker Tape Kid" (1978) Suzanne Pleshette, Don Meredith. An attractive private investigator goes West to capture a gang of outlaws and their charming leader.**

1:15
12 News

1:25
7 Movie: ★★★ **"Jeanne Eagels" (1957) Kim Novak, Jeff Chandler. The rise and fall, caused by alcohol, of the famous actress.**

1:30
4 News

1:35
4 Note Of Faith

2:05
8 Movie: ★★★ **"Stolen Hours" (1963) Susan Hayward, Michael Craig. A wealthy young woman marries her doctor, even though they both know she is terminally ill.**

2:35
6 Movie: ★★★★ **"Goldfinger" (1964) Sean Connery, Honor Blackman. Secret agent James Bond discovers a wealthy man's plan to rob the gold reserves of Fort Knox.**

3:40
7 News

4:05
8 Emergency One!: A lion bites a girl, a go-go dancer collapses, and a man's ego is punctured by a cactus.

4:50
6 Emergency One!: An "inactive" oil well under a suburban home erupts.

MONDAY: Evening TV—April 23

DAYTIME MOVIES

1:00
11 ★★★ "Come September" (1961) Rock Hudson, Gina Lollobrigida. A millionaire discovers his caretaker is using his villa as a hotel when he's away.

3:00
5 ★★★½ "If It's Tuesday, This Must Be Belgium" (1969) Suzanne Pleshette, Ian McShane. A woman chaser leads a group of Americans on a quick trip through seven European countries.
8 ★★½ "Fathom" (1967) Tony Franciosa, Raquel Welch. A criminal hires a female parachutist to recover a priceless piece of jewelry under the pretext that she is looking for a bomb-triggering device.

EVENING

6:00
2 CBC Evening News
3 Edition Pacifique
4 ABC News
6 (8) News
7 CBS News
9 Studio See: "Unicycles" The St. Helen's School Unicycle Drill Team in Newbury, Ohio performs gymnastics on unicycles.
11 Bewitched: Darrin refuses a birthday gift.
12 Newlywed Game
13 Carol Burnett And Friends: Guest: Steve Lawrence.

6:30
3 Ce Soir National
4 News
5 NBC News
7 Mary Tyler Moore
9 Dick Cavett: Guest: Jonathan Miller. (Part 1 of 2)
11 My Three Sons: Robbie takes on a heavy work load of waiting on tables and other chores so that he can rent a room away from home.
12 Dating Game
13 Bob Newhart: "Sorry, Wrong Mother" Howard Borden is about to introduce his son to Ellen and tries to remold her into an image the boy will like.

7:00
2 Mary Tyler Moore: Lou's new boss, an attractive woman, thinks she's in love with him.
3 Cosmos 1999: "Une Question d'equilibre"
4 P.M. Northwest
5 Seattle Tonight
6 Chopper Squad
7 Newlywed Game
8 Billy: Billy and his best friend Arthur unknowingly romance the same girl.
9 MacNeil - Lehrer Report
11 Hogan's Heroes: Hogan plans to smuggle a nuclear physicist out of Stalag 13.
12 Joker's Wild
13 Vancouver

7:30
3 Le Telejournal
4 Sha Na Na
5 $100,000 Name That Tune
7 Joker's Wild
8 Patsy Gallant: Guests: Freda Payne, Debra Washington. (R)
9 Newsmakers
11 Bob Newhart: Howard turns into an overprotective big brother when his sister starts dating Jerry.
12 Tic Tac Dough

8:00
2 The White Shadow
3 Terre Humaine
4 (8) Dorothy Hamill Special: Champion figure skater Dorothy Hamill and guests including Gary Frank and Sally Kellerman visit Lake Placid, New York, site of the 1980 Winter Olympics.
5 (6) Little House On The Prairie: A bumbling old man (Ray Bolger) inadvertently helps the Ingalls family make the decision to move back to Walnut Grove. (Part 1 of 2) (R)
7 The White Shadow: The girlfriend of Coach Reeves' best player announces that she's pregnant and wants to get married. (R)
9 Bill Moyers' Journal: "TV Or Not TV" The impact of television on America today is explored through the reactions of several families to a voluntary one-month ban on television viewing in their homes.
11 Movie: ★★★ **"Funny Face" (1957) Fred Astaire, Audrey Hepburn. A fashion photographer and a salesgirl fall in love in Paris.**
12 Cross-Wits

8:30
3 A Cause de Mon Oncle
12 Merv Griffin: Guests: Joey Bishop, Pete Hamill, Alan Sues, Steve Guttenberg, Rhonda Bates.

9:00
2 (7) M.A.S.H: Charles becomes even more insufferable when a reporter arrives at the 4077th to do a story on his medical prowess. (R)
3 Les Jordache: Pendant que Julie continue de se montrer une buveuse-sans-soif, Tom est en train de chercher son fils qui est disparu tout d'un coup.
4 How The West Was Won: Zeb uncovers a white slavery ring while trying to locate the missing daughter of an old friend.
5 (8) Movie: **"Sanctuary Of Fear" (Premiere) Barnard Hughes, Kay Lenz. A New York City priest with a penchant for solving crimes befriends a young actress being terrified by a series of mysterious events.**
6 Lawrence Welk: "County Fair"
9 Europe: The Mighty Continent: "A World To Win" By Nathaniel Rosen is the featured soloist in the Pittsburgh Symphony's performance of Strauss' "Don Quixote."
11 Movie: ★★½ **"The Phantom Of The Opera" (1962) Herbert Lom, Heather Sears. The Paris Opera House is terrorized by a musician who lost his mind trying to advance his daughter's singing career.**
12 Cross-Wits

9:30
2 Mary Tyler Moore: Murray becomes depressed when he learns that a former classmate has won a Pulitzer Prize in journalism.
3 L'Heure de Pointe
4 (13) Laverne & Shirley: Laverne learns her new fiance, the leader of the Purple Fiends of Fear, is mixing romance with robbery. (R)
12 Merv Griffin: Guests: Bernadette Peters, Billy Crystal, Andrew Stevens, Todd Fisher, Pat Collins.

9:00
2 A Place For People
3 Rencontres: Invite: Paul Loyonnet, pianiste-virtuose et pedagogue, de Montreal.
4 Three's Company: Helen is suspected of having an affair with Stanley's best friend. (R)
5 Wheels: Adam's experimental car project is reactivated, as is his affair with Barbara; Erica's mental condition further deteriorates and she gets caught shoplifting. (Part 4 of 5) (R)
6 Oscar Presents John Wayne And The War Movies: The veteran actor is joined by Walter Matthau, Louise Fletcher, Jeff Bridges and Brenda Vaccaro in narrating of a collection of clips from motion pictures depicting various battles and the performers who became famous for their roles in those films.
7 CBS Movie: ★★ **"The Deserter" (1971) John Huston, Richard Crenna. An army officer who deserted his troop after the brutal murder of his wife by Apaches returns to lead a commando raid against the Indians. (R)**
8 Grand Old Country: Guests: Larry Gatlin, Janie Fricke, Gloria Kaye.
9 Lord Peter Wimsey: "The Nine Tailors" (Part 2)
13 Wheels: Erica begins shoplifting as her mental health deteriorates, while Adam rekindles his affair with Barbara and his "Hawk" project is reactivated. (Part 4 of 5)

9:30
2 The Partridge Family
3 Propos et Confidences: Francoise Gaudet-Smet se raconte. (3e de 4)
4 (8) Taxi: Financial problems make it necessary for either John or his new wife to drop out of college. (R)

10:00
2 (9) Two Ronnies
3 Cinema: "La Guerre d'Algerie"
4 20 - 20
8 Quincy: Quincy attempts to determine whether the charred remains of a body found in a bombed van are those of a hit man's intended victim. (R)
11 News
12 Upstairs, Downstairs: "The Wages Of Sin"

10:30
2 To Be Announced
9 Movie: ★★ **"The Proud Valley" (1940) Paul Robeson, Edward Chapman. A mine shutdown in a Welsh village threaten's the community's economic security and fashions inroads into family life.**
11 Dating Game

11:00
2 (6) CBC National News
4 (5) (7) News
8 CTV National News
11 The Odd Couple: When Felix becomes a member of the Civilian Police Reserves, havoc reigns for criminals and innocent bystanders alike.
12 Doctor In The House: "The Taming Of The Wolf"
13 Sports Page

11:10
3 Nouvelles du Sport

11:20
3 Aux Frontieres du Connu (Reprise)
6 Vancouver Island News
8 News
9 Exploring The Restless Sea: "To Hunt Or Be Hunted" The four basic levels of the food chain in the coral reef are explained.

11:27
2 News

11:30
4 Police Story: A police investigator's jealousy causes two of his fellow detectives to face manslaughter charges. (Part 1 of 2)
5 Tonight: Guest host: Bill Cosby. Guests: Diahann Carroll, Bernie Kopell.
7 (12) Barnaby Jones: Barnaby suspects a top rock singer of murdering his songwriter. (R)
11 The Gong Show

11:45
2 World At War: "Pinchers" The German war machine is caught between the hammer and the anvil as the Allies and Russians advance on Germany. (R)

12:00
11 700 Club
13 New Scotland Yard: "Hard Contract"

12:05
6 Movie: ★★★ **"The Panic In Needle Park" (1971) Al Pacino, Kitty Winn. A heroin addict becomes involved with a naive young woman, and when she becomes addicted also, they turn to crime to support the habit.**
8 Movie: ★★ **"That Cold Day In The Park" (1969) Sandy Dennis, Michael Burns. A spinster kills the prostitute she hired for the young man she loves.**

12:40
7 (12) CBS Late Movie: ★★½ **"Madigan: The Manhattan Beat" (1972) Richard Widmark, Ronny Cox. A young detective is assigned to help Madigan uncover evidence against two small-time hoods.**

1:00
5 Tomorrow: Guests: Authors Michele Wallace and Michael Bradley.
11 News

TUESDAY: Evening TV—April 24

DAYTIME MOVIES

1:00
11 ★★★ "The List Of Adrian Messenger" (1963) George C. Scott, Dana Wynter. An Englishman believes that he and a number of other people are targets for murder.

2:30
3 "La Merveilleuse fable de Cendrillon" Conte realise par S. Durn. L'histoire de la malheureuse Cendrillon en lutte aux persecutions de sa marastre et de ses deux soeurs est presentee.

3:00
5 ★★★½ "The Anderson Tapes" (1971) Sean Connery, Dyan Cannon. A thief plans a million-dollar robbery of a Fifth Avenue apartment building, unaware that his plans are being monitored by the police.
8 ★½ "The Legend Of Custer" (1968) Wayne Maunder, Slim Pickens. The military career of the colorful American colonel leads to his famous Last Stand.

EVENING

6:00
4 ABC News
7 CBS News
8 News
9 Studio See: "Dirt Bikes" Motorbikes are ridden through an obstacle course and on the Saddleback Track in Southern California.
11 Bewitched: Samantha's good news stops her parents' quarrel - for a moment.
12 Newlywed Game
13 Carol Burnett And Friends: Skits: "TV Commercials," "The Noisy Speech," "Miss Nobody."

6:30
4 News
5 NBC News
7 Mary Tyler Moore
9 Dick Cavett: Guest: Jonathan Miller. (Part 2 of 2)
11 My Three Sons: When Chip adopts a shoulder-length hairstyle, Steve decides not to be a strict father but to give the boy more attention.
12 Dating Game
13 Bob Newhart: "The Gray Flannel Shrink" Bob gives up most of his private practice to accept a fabulous offer to become the staff psychologist with a major insurance company.

7:00
4 P.M. Northwest
5 Seattle Tonight
7 Newlywed Game
8 Headline Hunters: Three guests attempt to identify famous people, places, objects or events by means of clues in headline form.
9 MacNeil - Lehrer Report
11 Hogan's Heroes: Hogan advises Klink on courtship.
12 Joker's Wild
13 Vancouver

7:30
3 Le Telejournal
4 Sha Na Na
5 $100,000 Name That Tune
7 Joker's Wild
8 Patsy Gallant: Guests: Freda Payne, Debra Washington. (R)
9 Newsmakers
11 Bob Newhart: Howard turns into an overprotective big brother when his sister starts dating Jerry.
12 Tic Tac Dough

8:00
2 CBC National News
3 Edition Pacifique
4 Happy Days: Fonzie realizes the true meaning of friendship when he suffers a temporary loss of vision from a head injury. (R)
5 (8) Cliffhangers
6 Starsky And Hutch
7 The Paper Chase: Kingsfield's assignment to research 100 legal questions in three days creates chaos in the library and arouses the dean's wrath.
9 Previn And The Pittsburgh: "Nathaniel Rosen" Cellist Nathaniel Rosen is the featured soloist in the Pittsburgh Symphony's performance of Strauss' "Don Quixote."
11 Movie: ★★½ **"The Phantom Of The Opera" (1962) Herbert Lom, Heather Sears. The Paris Opera House is terrorized by a musician who lost his mind trying to advance his daughter's singing career.**
12 Cross-Wits

8:30
2 Mary Tyler Moore: Murray becomes depressed when he learns that a former classmate has won a Pulitzer Prize in journalism.
3 L'Heure de Pointe
4 (13) Laverne & Shirley: Laverne learns her new fiance, the leader of the Purple Fiends of Fear, is mixing romance with robbery. (R)
12 Merv Griffin: Guests: Bernadette Peters, Billy Crystal, Andrew Stevens, Todd Fisher, Pat Collins.

9:00
2 A Place For People
3 Rencontres: Invite: Paul Loyonnet, pianiste-virtuose et pedagogue, de Montreal.
4 Three's Company: Helen is suspected of having an affair with Stanley's best friend. (R)
5 Wheels: Adam's experimental car project is reactivated, as is his affair with Barbara; Erica's mental condition further deteriorates and she gets caught shoplifting. (Part 4 of 5) (R)
6 Oscar Presents John Wayne And The War Movies: The veteran actor is joined by Walter Matthau, Louise Fletcher, Jeff Bridges and Brenda Vaccaro in narrating of a collection of clips from motion pictures depicting various battles and the performers who became famous for their roles in those films.
7 CBS Movie: ★★ **"The Deserter" (1971) John Huston, Richard Crenna. An army officer who deserted his troop after the brutal murder of his wife by Apaches returns to lead a commando raid against the Indians. (R)**
8 Grand Old Country: Guests: Larry Gatlin, Janie Fricke, Gloria Kaye.
9 Lord Peter Wimsey: "The Nine Tailors" (Part 2)
13 Wheels: Erica begins shoplifting as her mental health deteriorates, while Adam rekindles his affair with Barbara and his "Hawk" project is reactivated. (Part 4 of 5)

9:30
2 The Partridge Family
3 Propos et Confidences: Francoise Gaudet-Smet se raconte. (3e de 4)
4 (8) Taxi: Financial problems make it necessary for either John or his new wife to drop out of college. (R)

10:00
2 (9) Two Ronnies
3 Cinema: "La Guerre d'Algerie"
4 20 - 20
8 Quincy: Quincy attempts to determine whether the charred remains of a body found in a bombed van are those of a hit man's intended victim. (R)
11 News
12 Upstairs, Downstairs: "The Wages Of Sin"

10:30
2 To Be Announced
9 Movie: ★★ **"The Proud Valley" (1940) Paul Robeson, Edward Chapman. A mine shutdown in a Welsh village threaten's the community's economic security and fashions inroads into family life.**
11 Dating Game

11:00
2 (6) CBC National News
4 (5) (7) News
8 CTV National News
11 The Odd Couple: When Felix becomes a member of the Civilian Police Reserves, havoc reigns for criminals and innocent bystanders alike.
12 Doctor In The House: "The Taming Of The Wolf"
13 Sports Page

11:20
6 Vancouver Island News
8 News

11:27
2 News

11:30
4 ABC Movie: ★★ **"Love For Ransom" (1977) John Davidson, Richard Lynch. Two private eyes are hired to find the kidnaped daughter of a millionaire businessman. (R)**
5 Tonight: Guest host: Bill Cosby. Guests: Diahann Carroll, Bernie Kopell.
7 (12) Barnaby Jones: Barnaby suspects a top rock singer of murdering his songwriter. (R)
11 The Gong Show

11:45
2 World At War: "Pinchers" The German war machine is caught between the hammer and the anvil as the Allies and Russians advance on Germany. (R)

12:00
11 700 Club
13 New Scotland Yard: "Hard Contract"

12:05
6 Movie: ★★★ **"The Panic In Needle Park" (1971) Al Pacino, Kitty Winn. A heroin addict becomes involved with a naive young woman, and when she becomes addicted also, they turn to crime to support the habit.**
8 Movie: ★★ **"That Cold Day In The Park" (1969) Sandy Dennis, Michael Burns. A spinster kills the prostitute she hired for the young man she loves.**

12:40
7 (12) CBS Late Movie: ★★½ **"Madigan: The Manhattan Beat" (1972) Richard Widmark, Ronny Cox. A young detective is assigned to help Madigan uncover evidence against two small-time hoods.**

1:00
5 Tomorrow: Guests: Authors Michele Wallace and Michael Bradley.
11 News

1:30
4 News

2:05
8 Movie: ★★½ **"Terrified" (1965) Rod Lauren, Steve Drexel. After several murders, it is discovered that the proprietor of the local nightclub is the mad slayer.**

2:17
7 Movie: ★★½ **"Lust For Gold" (1949) Ida Lupino, Glenn Ford. A scheming woman stops at nothing to claim the riches of the Lost Dutchman mine.**
12 700 Club

2:20
6 Movie: ★ **"Island Affair" (1964) Mark Damon, Daniela Rocca. An island paradise becomes a playground for wealthy people to conduct their romantic wheeling-and-dealing.**

3:17
12 News

3:50
8 Emergency One!: Following a distress call to a sick girl, four more persons are afflicted with a mysterious illness.

4:05
6 Emergency One!: A gun discharges by accident and injures a pregnant wife.

4:07
7 News

Looking At Stars

Barry Manilow, who last year said that New York would "always" be his home, changed his mind and re-rooted himself in California where TV shows are born. So far he's not even talking about a weekly series, but specials? Ah that strikes his ears more kindly. His next is due May 23 on ABC.

WEDNESDAY: Evening TV—April 25

DAYTIME MOVIES

1:00

(11) ★★★ "Walk Into Hell" (1957) Chips Rafferty, Francoise Christophe. A group of Australians investigating jungle oil deposits in New Guinea is captured by a tribe of natives.

3:00

(5) ★★½ "She" (1965) Ursula Andress, John Richardson. A mysterious woman convinces an Englishman travelling in Palestine that he is a reincarnation of her former lover.

(8) ★★★½ "Fantastic Voyage" (1966) Stephen Boyd, Raquel Welch. Surgeons and their equipment are reduced to microbe size in order to perform a delicate operation inside the brain of a famous scientist.

EVENING

6:00

(2) CBC Evening News
(3) Edition Pacifique
(4) ABC News
(6)(8) News
(7) CBS News
(9) Studio See: "Clearwater"
(11) Bewitched: Cousin Henry turns on all his pranks when he goes shopping with Samantha.
(12) Newlywed Game
(13) Carol Burnett And Friends: Skits: "The Family," "Peace Treaty."

6:30

(3) Ce Soir
(4) News
(5) NBC News
(7) Mary Tyler Moore
(9) Dick Cavett: Guest: Carol Burnett. (Part 1 of 2)
(11) My Three Sons: Robbie has a spat with his girl while babysitting for friends and has to take the baby home with him.
(12) Dating Game
(13) Bob Newhart: "Dr. Ryan's Express" Bob's office routine becomes a shambles when Jerry hires, as a temporary receptionist, a very nice but very vague woman who can't get Bob's name straight.

7:00

(2) Mary Tyler Moore: An exboyfriend who once broke Mary's heart is threatening to do so again.
(3) Sur la Cote du Pacifique: "Le Fugitif"
(4) P.M. Northwest
(5) Seattle Tonight
(6) Star Trek: An experiment to prolong life on a planet has succeeded with devastating results.
(7) Newlywed Game
(8) Celebrity Concert: "Frankie Yankovic"
(9) MacNeil - Lehrer Report
(11) Hogan's Heroes: Hogan hunts a stool pigeon along the underground escape route.
(12) Joker's Wild
(13) Vancouver

7:30

(2) The Muppets: Guest: Pearl Bailey. (R)
(3) A Communiquer
(4) That's Hollywood
(5) Evergreen Express
(9) Joker's Wild
(9) Dad's Army: "All Is Safely Gathered In" The platoon helps out a farmer's widow during harvest time.
(11) Bob Newhart: Bob has problems at the office and at home when one of his patients falls in love with him.
(12) Tic Tac Dough

8:00

(2) Mork & Mindy: Mork uses his Orkan age machine to revert to a three-year-old and adopts Mindy as his mom. (R)
(3) Grand Papa
(4)(8) Eight Is Enough: Tom is assigned to review the play in which Joannie is making her professional acting debut. (R)
(5) Real People
(6) Sha Na Na: Guests: The Shirelles.
(7) The Jeffersons: George, exhausted by his efforts to land a major account, drops into sleep and dreams of a terrifying future. (R)
(9) The Shakespeare Plays: "Henry VIII" John Stride, Timothy West, Ronald Pickup, Peter Vaughn, Julian Glover, Claire Bloom and Barbara Kellerman are featured in Shakespeare's last play.
(11) The Africans: "New Faces Of Africa" A revealing look at the unsuspected diversity of people and accomplishments throughout the continent. Host: Lou Gossett Jr.
(12) Cross-Wits

8:30

(2)(6) Wild Canada: "Exploring Ontario" John and Janet Foster lead a tour of the wilderness areas surrounding the province, with footage of a raging forest fire and a dangerous canoe expedition.
(3) Jamais Deux Sans Toi
(7) Miss Winslow and Son: Susan, nervous about her date with a very eligible bachelor, avoids telling him that she has a baby.
(12) Merv Griffin: Guests: Ed McMahon, Lee Grant, General Frank Peterson, Bob Stein.

9:00

(3) Le Travail a la Chaine
(4) Charlie's Angels: Kelly falls in love with the stunt-flying grandson of a notorious crime figure. (R)
(5)(13) Wheels: Erica decides on psychiatric treatment, but the death of her younger son sends her looking for another solution, leaving Adam to salvage the remnants of his life. (Part 5 of 5) (R)
(7) You Can't Go Home Again: Lee Grant, Chris Sarandon and Hurd Hatfield star in this adaptation of Thomas Wolfe's classic story of a struggling young writer's romantic involvement with a successful, older married woman during the troublesome days of the 1920s and 1930s.
(8) Charlie's Angels: The death of an ordinary woman in a small rural town seems to have extra-ordinary implications, an industrialist seems to think her son is the heir.
(11) The Unknown War: "The Balkans To Vienna"

9:30

(2)(6) Three's Company: Helen begins to fear for her marriage after she spots Stanley with an attractive woman. (R)
(3) A Communiquer

10:00

(2)(6) The Ropers: (Premiere) After selling their apartment house, Stanley and Helen Roper (Norman Fell and Audra Lindley) try out a new lifestyle in a condominium.
(3) Science-Realite: "Vingt ans d'astronautique"
(4)(8) Vegas: Dan learns his new flame (Kim Basinger) is a renowned jewel thief currently plotting a multi-million dollar theft. (R)
(11) News
(12) Luke's Kingdom: "Devil's Man"

10:30

(2)(6) Watson Report: Interviewer Patrick Watson confronts those officials and public figures at the heart of Canada's most controversial issues.
(3) Le Telejournal
(11) Dating Game

11:00

(2)(6) CBC National News
(4)(5)(7) News
(8) CTV National News
(9) The Advocates: "Should We Cut Back Veterans' Preference For State And Federal Jobs?"
(11) The Odd Couple: Oscar finds a friend with inside information at the racetrack and starts to win every bet he makes.
(12) Doctor In The House: "An Officer And Gentleman"
(13) Sports Page

11:10

(3) Nouvelles du Sport

11:20

(3) Reflets d'un Pays: De Sherbrooke.
(6) Vancouver Island News
(8) News

11:27

(2) News

11:30

(4) Police Woman: Pepper goes undercover to break up a crime ring preying on a fifty urban community.
(5) Tonight: Guest host: Bill Cosby. Guests: Susan Anton, Sidney Goldsmith, Peter Sellers, Sergio Mendes.
(7)(12) Rockford Files: Rockford becomes a target of both Federal agents and the mob when he stumbles upon an illegal gun-running operation.
(11) The Gong Show

11:45

(2) Western Roundup: ★★½ "Dawn At Socorro" (1954) Rory Calhoun, Piper Laurie. An ex-gunslinger is forced to reconsider his non-violent stance when he is ambushed at a train station.

12:00

(11) 700 Club
(13) New Scotland Yard: "Shock Tactics"

12:05

(6) Movie: ★★★ "The Trap" (1967) Rita Tushingham, Oliver Reed. A fur trapper and his mute bride that he bought at an auction struggle for survival in the frozen North woods of Canada.
(8) Movie: ★★½ "I'll Take Sweden" (1965) Bob Hope, Tuesday Weld. A wealthy man tries to break up his daughter's romance by taking her abroad.

12:20

(3) Cinema: "Le Dejeuner sur l'herbe" (1959) Catherine Rouvel, Paul Meurisse. Un savant qui prone l'insemination artificielle fait la connaissance d'une ravissante Provencale et il commet avec elle des actes en contradiction avec ses theories.

12:37

(4) Mannix: A police chief suspects one of his officers of robbery and murder.

12:40

(7)(12) Kojak: A normally quiet man seeks revenge on the doctor he holds responsible for his mother's death. (R)

1:00

(5) Tomorrow
(11) News

1:45

(4) News

1:50

(7) Movie: ★★★ "Murderers' Row" (1966) Dean Martin, Ann-Margret. A retired spy is called in to protect a famous scientist from foreign powers.
(12) 700 Club

2:05

(6) Movie: ★★ "Hostage" (1967) Don O'Kelly, Dean Stanton. A six-year-old boy stows away on a moving van carrying his family's possessions to their new home.
(8) Movie: ★★ "Operation Kid Brother" (1967) Neil Connery, Daniela Bianchi. An archcriminal attempts to unbalance the world economy by cornering the gold market.

2:50

(12) News

3:50

(6) Movie: ★★ "Mystery At Malibu" (1974) Susan Strasberg, Michael Parks. A young singer presumed dead goes undercover with a private detective to find her would-be killer.

3:58

(7) News

4:05

(8) Movie: ★★ "Please Stand By For Murder" (1975) Shirley Knight, Martine Beswick. A woman locked inside a deserted TV studio is driven toward insanity by the thought that she might be murdered.

No Overnight Success

By DAN LEWIS

Success did not come overnight to Erik Estrada. But now that it has arrived, he is both enjoying it and converting it into worthwhile endeavors.

Estrada is the young man with the wide smile and flashy white teeth whose popularity has been largely responsible for converting "CHiPs" into one of the few hit series to come out of the NBC stable in recent seasons.

As the irrepressible Frank "Ponch" Poncherello, Estrada has emerged as a hero to the kids. He brings in more letters per week than any NBC personality has seen in years, arriving in the network's mailroom at the rate of nearly 10,000 per week.

Estrada's TV personality is not unlike his personal image. In public appearances, he is playful and exuberant. At a television-program executives convention (NATPE) in Las Vegas recently, he joked with hotel security guards on one of their walkie-talkies, and he waltzed on stage during the annual dinner (to present an award) carrying a waiter's tray with dishes on it.

After two seasons in "CHiPs," Estrada decided to take time off, relax and have some fun.

He came to New York to celebrate his 30th birthday in his home town, and when NBC arranged a reception for him at the posh 21 Club, Estrada, nattily dressed in a white suit, looked around and observed, "When I was a kid, I used to deliver to places like this."

If he suffered any trauma at reaching the distressing age of 30, it was camouflaged well.

Through it all, he has not forgotten his roots, nor his desire to help the unfortunate and the underprivileged.

He remains active as a member of the New York Commission on Bilingual Education.

Other than enjoying the vacation time and campaigning for social issues, Estrada has considered various offers, doing his own production and making some state fair appearances later in the summer.

"CHiPs" started slowly in its first season, with typical new-born problems. A new producer and a time-slot change (from Monday to Saturday night) later, and "CHiPs" was embraced by an adoring younger audience.

"I think what began to make it work," Estrada explains, "is the kids felt they were watching a show that was believable. We try not stray from realities.

"I know, the people from the California Highway patrol keep telling us how much they appreciate the fact that for the first time a series portrays them as real people — not inflated super types — but vulnerable as well as committed."

Estrada started his acting career in New York as part of Mayor John Lindsay's Cultural Program, an acting troupe that performed in public parks. His professional training included the American Musical Dramatic Academy. He went to Hollywood, where he managed to keep busy in films, and a flock of guest roles in mostly action series, such as "Hawaii Five-O," "The Six-Million-Dollar Man," "Joe Forrester," "Police Woman" and "Kojak." In the majority of those appearances, he was on the wrong side of the law, usually the young hood.

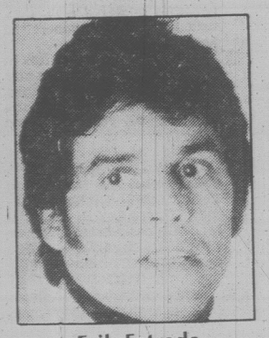

Erik Estrada

ELECTROHOME
MICROWAVE OVEN

PHONE 381-5622 FOR ONE OF OUR HOSTESSES TO GIVE YOU A FREE! IN-HOME DEMONSTRATION

Then if you wish, choose from one of these three convenient plans. However there is no obligation.

1) RENT-TO-OWN

2) RENT MONTH-TO-MONTH JUST $35 PER MONTH

JUST $19.26 PER MONTH

3) or ask about our EXCLUSIVE 'EXCHANGE' PURCHASE PLAN

REMEMBER AT HOMARK WE HAVE ON THE SPOT CREDIT (IN MOST CASES) 381-5622

• microwave
• color TV
• stereo

homark

• rentals
• service
• sales

27 BURNSIDE ROAD (WEST) 381-5622
MON. TO FRI. 10 A.M. TO 9 P.M., SAT. 10 A.M. TO 6 P.M.

THURSDAY: Evening TV—April 26

DAYTIME MOVIES

1:00

(11) ★★★ "Sword Of Lancelot" (1963) Cornel Wilde, Jean Wallace. After King Arthur discovers a romance between Queen Guinevere and Lancelot, he banishes the knight from the kingdom.

2:30

(3) "Mademoiselle Stop ou les petits matins" (1962) Agathe Aems, Jean-Claude Brialy. Une jeune steno belge decide d'aller dans le midi en faisant de l'auto-stop.

3:00

(5) ★★½ "Bachelor Flat" (1962) Terry-Thomas, Tuesday Weld. A professor of archaeology becomes romantically involved with a precocious teen-age girl.
(8) ★★½ "Trinity Is Still My Name" (1975) Bud Spencer, Terence Hill. Petty rustler brothers find adventure and excitement as they try to right wrongs.

EVENING

6:00

(4) ABC News
(7) CBS News
(8) News
(9) Studio See: "Bubble Gum"
(11) Bewitched: After offending Endora, Darrin disappears whenever he speaks Spanish.
(12) Newlywed Game
(13) Carol Burnett And Friends: Guest: Rita Moreno.

6:30

(4) News
(5) NBC News
(7) Mary Tyler Moore
(9) Dick Cavett: Guest: Carol Burnett. (Part 2 of 2)
(11) My Three Sons: The Douglas family returns from a trip to Britain and Steve finds himself carrying a torch for a lovely widow.
(12) Dating Game
(13) Bob Newhart: "Brutally Yours, Bob Hartley" Having preached honesty, in all relationships to his patients, Bob decides to follow his own advice and immediately offends two dinner guests an starts an argument with Emily.

7:00

(4) P.M. Northwest Town Meeting: "Changing Life Styles".
(5) Seattle Tonight
(7) Newlywed Game
(8) Angie
(9) MacNeil - Lehrer Report
(11) Hogan's Heroes: A prisoner pleads with Hogan to escape Stalag 13 and return to the States.
(12) Joker's Wild
(13) Vancouver

7:30

(3) Le Telejournal
(5) Match Game P.M.
(7) Joker's Wild
(8) Stars On Ice: Guests: Charles Tickner, Barbi Benton, Lance and Jeannie Shinkle, Cathy Lee Irwin. (R)
(9) Steptoe Out
(11) Bob Newhart: Bob and Emily try to decide if they should give up their apartment and buy a house.
(12) Tic Tac Dough

8:00

(2) CBC Evening News
(3) Edition Pacifique
(4) Mork & Mindy: Mork tries to protect Mindy and himself from the town bully without using any violence. (R)
(5) Whodunnit: Audra Lindley stars as the slain owner of a high-fashion store whose murder must be solved by the panel.
(6) Please Stand By: "Hick News And Drugstore Blues" Frank changes his news format and creates a "down-home country news" show.
(7)(8) Time Express: (Premiere) A charming but unusual couple (Vincent Price, Coral Browne) play host on a mysterious train that transports its passengers into the past.
(9) Nova: "A Desert Place" A study of how life has adapted to the harsh conditions of Arizona's Sonoran Desert.
(11) Donna Fargo
(12) Cross-Wits

8:30

(2) Mary Tyler Moore: Mary is nominated for an award for a show she produced.
(3) L'Heure de Pointe
(4) Angie: Angie Falco, a waitress from the wrong side of the tracks, falls in love with a blue-blood pediatrician. (R)
(5) Highcliffe Manor: A plot by the evil enemies of Helen Blacke is short-circuited by Rev. Ian Glenville (Stephen McHattie).
(6) $1.98 Beauty Show
(11) Marty Robbins
(12) Merv Griffin: Guests: Jerry Van Dyke, Eileen Brennan, Norman Fell, Jay Leno, Audra Linley.

9:00

(2) The Partridge Family
(4) Barney Miller: A vandal who tears up the station house leaves a note that he's out to get Barney. (R)
(5) Quincy: Quincy attempts to determine whether the charred remains of a body found in a bombed van are those of a hit man's intended victim. (R)
(6)(7) Hawaii Five-O: McGarrett's investigation of three murders caused by post-hypnotic suggestions leads him to an unusual research institute. (R)
(8) Live It Up: A comparison of mineral waters by Canada's most prominent wine connoisseurs, an examination of store coupons and a I.Q. test for drivers are featured. (R)
(9) Academy Leaders: "The Numbers Start With The River," "Time Piece" and "Robert Kennedy Remembered."
(11) Dolly: Guests: The Staples.
(13) Movie: ★★ "Prologue" Documentary. A young Montreal man who edits an underground newspaper, his female companion and a draft dodger from the U.S. are profiled, each giving their rival philosophies of dissenting youth.

9:30

(2) Dance Fever: Deney Terrio and Freeman King preside over a fast-paced disco setting filled with music and dancing.
(3) Genies en Herbe
(4) Carter Country: Chief Roy begins to worry about his job when several of his colleagues lose their jobs to younger men.
(8) Soap: Chester's brain operation results in his total amnesia, and Dennis tries to stop Jodie's plans to marry Carol. (R)
(11) Pop! Goes The Country

10:00

(2) The Goodies
(3) Du Tac au Tac: "Le Mythe de la paternite"
(4) Doctors' Private Lives: A young attorney uses her romance with a medical student to gain malpractice evidence against two heart surgeons.
(5) Presenting Susan Anton: (Premiere) Martin Mull and Big Bird join host Susan Anton for an hour of comedy, music and dance.
(6)(7) Barnaby Jones: Barnaby, temporarily blinded by a bullet wound, tries to save himself and a key witness from two killers on their trail. (R)
(8) Family: Buddy is introduced to the disco scene by a troubled girl (Priscilla Lopez) she met in dance class. (R)
(9) NASL Soccer: Los Angeles Aztecs vs. Seattle Sounders
(11) News
(12) Upstairs, Downstairs: "A Family Gathering"

10:30

(2) To Be Announced
(3) Tele-Selection: "Sentence de mort" (1973) Cloris Leachman, Laurence Luckinbill. Un homme fue sa maitresse de-venue menacante pour son foyer, mais le mari de la victime est accuse du meurtre.
(11) Dating Game

11:00

(2)(6) CBC National News
(4)(5)(7) News
(8) CTV National News
(9) Cinema B.C.
(11) The Odd Couple: Oscar makes a bet with his newspaper's drama critic that he can write reviews for the theatre.
(12) On The Buses: "Bye, Bye, Blakie"
(13) Sports Page

11:20

(6) Vancouver Island News
(8) News

11:27

(2) News

11:30

(4) Starsky & Hutch: A mountain vacation turns into a nightmare when the detectives discover a demonic cult with plans to sacrifice a local girl. (R)
(5) Tonight: Guest host: Rich Little.
(7)(12) M.A.S.H: A battle-weary bombardier becomes convinced that he is the Savior. (R)
(9) Michael Jackson
(11) The Gong Show

11:45

(2) Life At Stake: "So Who's Sick?" The German Embassy in Stockholm is raided in the spring of 1975, with the siege ending in the destruction of the building.

11:50

(3) Cine-Nuit: "Mini metallo blesse dans son honneur" (1972) Giancarlo Giannini, Mariangela Melato. Repatrie par le Mafia, un homme va chercher du travail a Turin ou il fonde un second foyer avec une jeune femme, mais en revenant a sa femme plus tard, il decouvre que cette derniere attend un enfant d'un autre homme.

12:00

(11) 700 Club
(13) Movie: ★★★ "Cast A Dark Shadow" (1957) Dirk Bogarde, Margaret Lockwood. A man who murdered his first wife for money plans to repeal his sinister scheme.

12:05

(6) Movie: ★★½ "David And Bathsheba" (1952) Gregory Peck, Susan Hayward. David, the king of the Jews, falls in love with Bathsheba, a Pagan queen.
(7)(12) CBS Late Movie: ★★½ "McCloud: Butch Cassidy Rides Again" (1973) Dennis Weaver, Stefanie Powers. Four hoodlums dressed in 1890s garb rob McCloud while he is staging a bank robbery.
(8) Movie: ★★½ "The Seven Minutes" (1971) Wayne Maunder, Marianne McAndrew. A writer defends his book against charges of pornography while a young man faces rape charges after reading it.

12:37

(4) Mannix: Mannix tries to find out who is trying to kill a deceased detective's secretary and why. (R)

1:00

(5) Tomorrow: Guest: Los Angeles radio disc jockey Casey Kasem.
(11) News

1:45

(4) News

2:08

(7) Movie: ★★★ "The Mob" (1951) Broderick Crawford, Ernest Borgnine. A police detective infiltrates a syndicate gang of waterfront workers which has kidnapped his bride-to-be.
(12) 700 Club

2:20

(6) Movie: ★★½ "Anna Karenina" (1948) Vivien Leigh, Sir Ralph Richardson. Based on the story by Leo Tolstoy. A Russian lady of the Imperial Court falls in love with a dashing Army officer.

2:35

(8) Movie: ★½ "Killers Are Challenged" (1966) Richard Harris, Susy Andersen. Three scientists are on the brink of discovering petroleum and how to mine it when two of them are killed.

3:08

(12) News

3:55

(7) News

4:20

(8) Emergency One!: A paramedic trainee loses his confidence on his first call.

4:35

(6) Emergency One!: Paramedic Gage is assigned to conduct a school tour of Rampart Hospital, to his regret.

Top Intrigue Maker

Murder, affairs, impotence, homosexuality — the weekly trials on ABC's situation comedy "Soap" make daytime dramas look like grinding bores by comparison. The Thursday night ABC series packs more family intrigue per 30 minutes than any other situation comedy.

Cathryn Damon stars as Mary Campbell, the poor relation to her wealthy sister, Jessica Tate. Looking relaxed and lovely, Cathryn stopped in her home town, New York City, during her spring hiatus.

She chatted about her series, her stage work and the differences between the two.

First off, Cathryn insists, "We're not vulgar on the show. Many situation comedies are very suggestive, we treat subjects very straightforward with a sense of humor. In this country we're not grown up enough to deal with what goes on in our own families."

She describes Mary Campbell as "one of the great survivors of the world, the only sane character amidst insanity." Her constant quote is "I don't know how much longer I can take it."

When Soap was first publicized two summers ago, its honesty policy nearly backfired. Many stations didn't take the show on after several religious publications condemned it (without screening it), for dealing with controversial issues.

After many starring roles on Broadway, Cathryn landed the "Soap" role. She reveals that she'd never had a "TVQ" before. Although she'd been up for five previous series, she hadn't been signed because networks were uncertain of her television appeal.

Cathryn smiles and hints that "Soap" picked her up because they couldn't find an established television actress who fit the role. Two years ago she packed her bags and moved from Manhattan to Los Angeles — although she keeps her apartment in New York.

She finds the relaxed atmosphere in California disconcerting at times. "I'd never been involved in television, I'd gone to work every night at 8 (in the theatre)," she says. "Everyone is late in California, possibly because you have to drive everywhere. I get to the studio on time and wait 30 minutes for everyone to show up."

But the most difficult adjustment for this established stage actress is working with cameras. "It's hard to watch myself. You can be working yourself to death on a facial expression only to find that the cameras are on someone else. It's a very weird feelings."

Cathryn Damon plays Mary Campbell

tv SERVICE

FAST
Professional TV Service
House Calls (All Makes)
CARRY-IN
385-3832
Butler Bros
BUTLER BROTHERS
1720 DOUGLAS
OPP. THE BAY

$10.00 PLUS PARTS
IN-HOME SERVICE
CALL ON ANY T.V.
call HOMARK
381-5622

CAMOSUN FURNITURE RENTAL
833 Yates St.
Victoria, B.C. 383-3655

Sears
TV Repairs
595-9111
Charge It on Your Simpsons-Sears All Purpose Account

IT PAYS TO ADVERTISE in the TV SERVICE GUIDE
4-28

If you are serious about heating with wood — SEE US FIRST!
The STOVE SHOP
733A Goldstream Ave. Victoria (Langford) B.C.
478-0322
CLOSED MONDAYS
2-24

ELECTROHOME
For Fast, Reliable Color TV Service
CITY CENTRE TV
University Heights Centre
Open Daily 10 a.m.-10 p.m.
477-6971

EATON'S
Television and Appliance Repair
Dial 382-7141
Ask for Appliance Repairs

FRIDAY: Evening TV—April—27

DAYTIME MOVIES

1:00

(11) ★★ "The Deadly Hunt" (1971) Tony Franciosa, Peter Lawford. A pair of hired killers refuses to let the fury of a forest fire deter them from pursuing the young couple who are their intended victims.

3:00

(8) ★★½ "Shock Treatment" (1964) Stuart Whitman, Carol Lynley. A psychiatrist subjects a private investigator to extensive shock treatments in an attempt to gain sole possession of an inmate's stolen fortune.

(8) ★★½ "Doctor At Sea" (1956) Dirk Bogarde, Brigitte Bardot. A young doctor, working on a cargo boat to avoid a forced marriage, gets involved with a bewitching young French girl.

EVENING

6:00

(2) CBC Evening News
(3) Edition Pacifique
(4) ABC News
(5)(8) News
(7) CBS News
(9) Studio See: "TV, TV" A family doesn't watch television; kids teach each other on their school's closed circuit TV network.
(11) Bewitched: Tabatha brings the story of "Jack And The Beanstalk" to life.
(12) Newlywed Game
(13) Carol Burnett And Friends: Guest: Steve Lawrence.

6:30

(3) Ce Soir
(4) News
(5) NBC News
(7) Mary Tyler Moore
(9) Dick Cavett: Guest: Tom Conti.
(11) My Three Sons: Two tomboys -- a lady engineer and a member of a girls' hockey team -- prove tough to handle for both Steve and Chip.
(12) Dating Game
(13) Bob Newhart: "Ship Of Shrinks" When Bob's literary venture turns out to be less than triumphant, he is reluctant to join a convention of psychologists on a flight to Hawaii.

7:00

(2) Mary Tyler Moore: Rhoda's green thumb convinces her that she should go into the house-plant business.
(3) A Communiquer
(4) P.M. Northwest
(5) Seattle Tonight
(6) Incredible Hulk: David Banner becomes involved with an Oriental philosopher in hopes of controlling the Hulk that is within him.
(7) Newlywed Game
(8) Delta House
(9) MacNeil - Lehrer Report
(11) Hogan's Heroes: Hogan plans to hijack a German bomber and use it to bomb an oil refinery.
(12) Joker's Wild
(13) Vancouver

7:30

(2) The Inventors
(3) Les Grands Films: "Les Grands moyens" (1975) Helene Dieudonne, Catherine Rouvel. Pres de Nice, cinq membres d'une famille de truands corses abattent un policier, son pere et sa femme.
(4) The Muppets
(5) Hollywood Squares
(7) Joker's Wild
(8) Circus: Cal Dodd and Sherisse Laurence welcome The Riding Zerbinis, Moore's Dogs, The Juggling Jewels and the Flying Lar Rays. (R)
(9) Crockett's Victory Garden: Advice on pruning roses; planting a perennial border and dwarf orchard tree. (R)
(11) Bob Newhart: Bob becomes upset when Emily takes a full-time job.
(12) Tic Tac Dough

8:00

(2) All In The Family: The Bunkers have high hopes for the holidays when it appears that Gloria, Mike and Joey will be coming home. (R)
(4) Family: Buddy is introduced to the disco scene by a troubled girl (Priscilla Lopez) she met in dance class. (R)
(5)(8) Diff'rent Strokes: Arnold becomes extremely upset when he learns his favorite doll was damaged by mistake. (R)
(6) Donna Fargo
(7) The Incredible Hulk: David Banner discovers that his new employer is administering a questionable drug to her crippled stepdaughter (Laurie Prange). (R)
(9) Washington Week In Review
(11) Movie: ★★½ "Way, Way Out" (1966) Jerry Lewis, Connie Stevens. A meek astronaut is propelled into space with a pretty female cohort to operate a lunar weather station.
(12) Cross-Wits

8:30

(2)(6) Front Page Challenge: Fred Davis and regulars Gordon Sinclair, Betty Kennedy and Pierre Berton are joined by special guest panelists in presenting top newsmakers and their stories.
(5)(8) Hello, Larry
(9) Wall Street Week: "Hawaii, Window On The Far East" Guests: Alan M. Carroll, Jiro Tokuyama.
(12) Merv Griffin: Guests: Cheryl Tiegs, Tim Matheson, Twiggy and Michael Witney, Josh Taylor, Robert White.

9:00

(2)(6) Search For Stars: This second of three programs presents the finalists of a nationwide talent hunt receiving their first major exposure; Fred Davis hosts singers Holly Larocque, Daniel Maloney and Roseline Blanchard, actor Bruce Tubbe, classical violinist Jeremy Constant and dancer Diane Boeki.
(4) ABC Movie: ★★ "With This Ring" (1978) Scott Hylands, Joyce DeWitt. Three contemporary couples and their families are caught up in a whirlwind of emotional decisions and financial and social obligations as their wedding dates draw near. (R)
(5) Rockford Files: Rockford leopardizes his friendship with Detective Becker when he begins investigating the murder of another investigator's philandering wife. (R)
(8) The Dukes Of Hazzard: Bo and Luke pick up a pretty hitchhiker with a sultcase full of troubles.
(9) Masterpiece Theatre: "Lillie: The Sailor Prince" Lillie's indiscretion turns society against her, but at a party arranged by her artist friends, the Prince of Wales forgives her.
(13) Live At The Forum: "Muddy Waters"

9:30

(3) A Communiquer

10:00

(2) Miss Winslow And Son: Susan's aunt comes to see Susan, her baby, and the lawyer-husband Susan's mother has fabricated.
(5) The Duke: A conniving woman with money on her mind drags Duke into a hassle with an underworld figure.
(6) National Geographic Special: "Reptiles And Amphibians" For 250 million years, reptiles and amphibians have survived as a life form apart from the higher animals.
(7) CBS Reports: "The Boston Goes To China" Ed Bradley reports on last month's historic tour of China by the Boston Symphony.
(8) Rockford Files: Rockford leopardizes his friendship with Detective Becker when he begins investigating the murder of another investigator's philandering wife. (R)
(9) Royal Heritage: "Charles I" Works by Titian, Tintoretto and Van Dyck were commissioned by Britain's greatest patron of the arts.
(11) News
(12) Luke's Kingdom: "An Enemy Too Many"
(13) Hot City Disco: The Trampps sing "Disco Inferno." "Where The Happy People Go" with Tina Turner performing "Root Toot Undisputable Rock 'N Roller" and "Viva La Money."

10:30

(2) Canadian Authors
(3) Le Teleiournal
(11) Dating Game

11:00

(2)(6) CBC National News
(4)(5)(7) News
(8) CTV National News
(9) Austin City Limits: "Nashville Superpickers - Tom T. Hall"
(11) The Odd Couple: Felix and Oscar's bowling team is pitted against the Kingpins in a championship game.
(12) Doctor In The House: "That's My Uncle"
(13) Sports Page

11:10

(3) Nouvelles du Sport

11:20

(3) Cinema: "Guerre et amour" (1975) Woody Allen, Diane Keaton. Un jeune lache russe veut fort epouser sa cousine, mais lors de l'invasion de Napoleon, il devient soldat et il doit ajourner son projet de mariage.
(6) Vancouver Island News
(8) News

11:27

(2) News

11:30

(4) Tennis: Live coverage of the semi-finals of the $250,000 Alan King Tennis Classic from Caesars Palace in Las Vegas, Nevada.
(5) Tonight: Guest host: Rich Little.
(7) NBA Basketball: Live coverage of a second round play-off game. Teams and location to be announced.
(11) The Gong Show
(12) Movie: ★★½ "Assignment: Munich" (1972) Richard Basehart, Roy Scheider. The government is assisted by a saloon owner in recovering stolen gold during World War II.

11:45

(2) The Professionals (R)

12:00

(11) Next Step Beyond: "Drums At Midnight"
(13) Movie: ★★½ "The Runaway Bus" (1955) Margaret Rutherford, Frankie Howerd. A busload of crooks and loot gets lost in the London fog.

12:05

(6) Movie: ★★ "In Search Of Noah's Ark" (1976) Documentary. A docu-drama which speculates about the fate and the remains of Noah's Ark.
(8) Movie: ★★½ "Vanished" (1970) Richard Widmark, Skye Aubrey. The President's adviser is kidnapped, and a foreign power is accused of the crime.

12:30

(11) News

12:45

(2) Movie: ★½ "Dangerous To Know" (1938) Anna May Wong, Akim Tamiroff. When a gangster resorts to framing the fiance of the woman he loves, his jilted Asian mistress sets him up for a murder rap.
(3) Cine-Nuit: "Les Fruits amers" (1966) Emanuelle Riva, Laurent Terzieff. Apres qu'elle soit arretee a cause de ses activites subversives, une jeune femme de l'Amerique du sud est soudainement liberee sans explication.

1:00

(5) Midnight Special

1:30

(4) Avengers
(7) News
(12) 700 Club

4:05

(8) Movie: ★★½ "Point Of Terror" (1971) Peter Carpenter, Dyanne Thorne. A young man is shocked into amnesia over fear that he has killed the driver of another car when he is involved in an accident.

MAEVE RYAN (Helen Gallagher, left) and Johnny Ryan (Bernard Barrow, right) pose with their daughter Mary (Nicolette Goulet) and her husband Jack Fenelli (Michael Levin). These four form the nucleus of the closely knit clan portrayed on Ryan's Hope, the Emmy Award-winning daytime serial, airing on Channels 4 and 13 weekdays at 11:30 a.m.

RADIO LOG

AM Stations — Victoria: CJVI, 900; CFAX, 1070; CKDA, 1220. Vancouver: CJOR, 600; CBU, 690; CKLG, 730; CKNW, 980; CKWX, 1130; CHQM, 1320; CFUN, 1410; CJVB, 1470. Seattle: KIRO, 710; KOMO, 1000; KING, 1090. Bellingham: KARI, 550. Port Angeles: KONP, 1450.

FM Stations — Victoria: CFMS, 98.5. Vancouver: CKLG, 99.3; CHQM, 103.5; CBC, 105.7; CBUF, 97.7 (French — 6 a.m. to 1 a.m.). Seattle: KIXI, 95.7; KLSN, 96.5; KING, 98.1; KIRO, 100.7; KETO, 101.5. Tacoma: KTNT, 93.7; KLAY, 106. Edmonds: KBIQ, 105.3, Bellingham: KERI, 104.3.

Major Newscasts: CBC-FM, 10 a.m.; BBC news, Monday to Friday. National news: CFAX, CKDA and CJVI, 8 a.m., 12 noon (noon report), 5:30 p.m. (news hour); Saturday and Sunday, 8 a.m., 12:30 p.m., 6 p.m. and 10 p.m.

Most stations broadcast news bulletins on the hour and on the half-hour at early morning and evening peak periods.

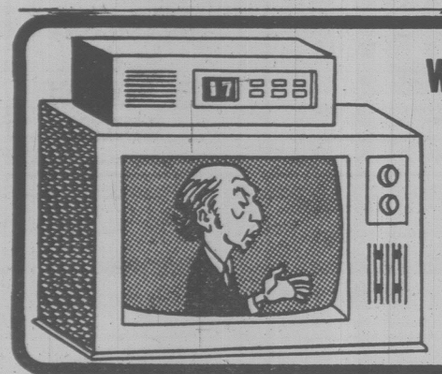

Want to Change the TV dial? DON'T GET UP!

Just relax in your favorite chair on one side of the TV room here ⟶

⟵ **and watch TV over there without getting up. It's really that easy!**

All you need is a TV converter — it's a tuner expander — and any Victoria Cablevision subscriber can push buttons to get any of the 12 stations on the basic dial and the six stations in Midband, in the order you want. The six in Midband are news and weather, public affairs, stocks, House of Commons, KCPQ Tacoma and citizen messages. Get a look at them and get a free in-home converter demonstration by calling Victoria Cablevision at 477-1884 weekdays — then let your fingers do the tuning.

VICTORIA CABLEVISION

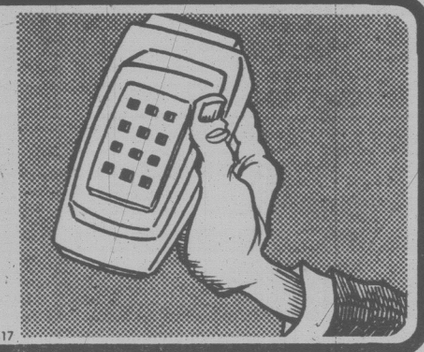

3-17

CBC AM-FM Radio

CBC-AM 690
CBC-FM 105.7

SATURDAY
AM Network

7:05 p.m. Our Native Land—The series presents news of native peoples' activities across Canada.

10:05 p.m. Anthology—A visit from Morley Callaghan. Joseph Conrad: Patrick Hynan interviews the most recent biographer of the great novelist. Frederick R. Karl is the present world authority on Conrad and his book, Joseph Conrad: The Three Lives.

FM Network

12:30 p.m. Jazz Radio-Canada—The Moe Koffman Quintet at the CBC Alberta Festival in Calgary; Martin Deller from Toronto; The Frank Koller Quartet from Ottawa.

9:05 p.m. International Concert—NHK Japanese Symphony: Rubezahl Overture, Weber; Smphony No. 10, Mozart; Symphony No. 1, Beethoven; Symphony No. 4, Waltz of the Flowers, Tchaikovsky.

SUNDAY
AM Network

1:05 p.m. CBC Stage—A Very Lonely Woman by Pat Revill. An unusual situation in which a woman from the future vistis the world of the 1970s and becomes involved in unfamiliar emotions.

2:10 p.m.. Cross Country Checkup—Canada's only national open-line phone-in show. Live from CBC's studios in Montreal with host Wayne Grigsby.

FM Network

8:05 p.m. Two New Hours—Part I — Host: Carolyn Lomax. Feature on the Winnipeg-born composer Ann Southam: The Reprive, Sound play and Network all by Ann Southam.

MONDAY
AM Network

8:30 p.m. Radio Active—Jean-Francois Dore introduces French speaking performers and musicians from across Canada.

FM Network

4:04 p.m. Arts National—From Soviet Radio (Richter series)—Sviatoslav Richter, piano; Moscow Philharmonic Orchestra, conducted by Kiril Kondrashin; Piano Concerto in A minor, Grieg; Piano Concerto in C sharp minor, Op. 30, Rimsky-Korsakov. Host: Karin Wells.

TUESDAY
AM Network

8:30 p.m. Touch The Earth—With Sylvia Tyson and Doug Lennox featuring the best in country and roots music. Tonight: Other kinds of Love Songs with Eric Negler and Mark Rust; also, Bard in concert from Vancouver.

FM Network

4:04 p.m. Arts National—From Danish Radio — Hans Richter-Haaser, piano; Danish Radio Symphony Orchestra; Kurt Sanderling conducting.

WEDNESDAY
AM Network

8:04 p.m. Play It Again, Bob—Veteran record buff, Bob Pye, spins the golden oldies from the first 30 years of recording history. Tonight: A look at the year 1927 featuring the top hits of the year including: My Blue Heaven, Dancing Tambourine, Mississippi Mud.

FM Network

9:04 p.m. A Night At The Operetta—Host: Otto Lowy. Tonight; The music of Offenbach is featured.

THURSDAY
AM Network

10:35 p.m. Mostly Music—CBC Vancouver Orchestra conducted by John Avison; Robert Aitken, flute; H Signor Bruschino, Overture, Rossini; Fantaisie Pastorale Hongroise, Doppler; Sixieme solo de concert (Italian), Op. 82, Demersseman; The Beaux Stratagem, Goldberg.

FM Network

4:04 p.m. Arts National—From Montreal — Henryk Szeryng, violin; McGill Chamber Orchestra; Alexander Brott, conducting: Symphony No. 40 K. 550, Mozart; Violin Concerto No. 3 in G major K. 216, Mozart.

9:04 p.m. Once More From The Top—Landscape With Tombstones; Barkerville — a portrait of a boomtown, for voices.

FRIDAY
AM Network

8:30 p.m. Jazz Radio-Canada—A special feature on the Toronto jazz screen produced by Keith Whiting.

FM Network

8:04 p.m. Ideas—The Year's Best Ideas

9:04 p.m. Opera Time—Medea, Cherubini (Sylvia Sass and others).

The Calendar

Places to go, things to do — for the coming week in the Victoria area.

(Material for publication should be submitted to The Prevue Calendar, Box 300, Victoria, V8W 2N4, to arrive not later than Tuesday noon of the week preceding the event. Prevue reserves the right to accept, reject or edit material.)

GALLERIES
SATURDAY

ART GALLERY OF GREATER VICTORIA, 1040 Moss St., exhibition of paintings of wild flowers with trees and mountains by Helen Griffin, continues to April 29; exhibition by eight Chinese calligraphers "Songs of the Frosty Moon: Chinese Brushmasters Abroad," continues to May 17; The Victoria Milieu, continues to June 3; exhibition of watercolors and drawings by Daniel Fowler of Amherst Island, continues to April 29, exhibition of Japanese lacquer and miniature arts, continues to June 17; exhibition of a collection of delicate and beautifully inscribed eggs done by Mary Anna Nowakowsky, continues to May 13; exhibition of large cibachrome transparencies by Jeff Wall, continues to June 3.

KYLE'S GALLERY, 1545 Fort St., exhibition of the recent paintings of James Gordaneer, continues to May 3.

MEDIA GALLERY, 716 Yates St., exhibition of recent paintings in acrylic by Harry Stanbridge, continues to May 4.

OPEN SPACE, 510 Fort St., exhibition of color photography by six West Coast photographers, continues through April 28.

EMILY CARR ARTS CENTRE, 207 Government St., exhibition of silk-screen work by Andy Sinats, continues to April 27.

SIXTH ANNUAL SPRING EXHIBITION of the works of G. D. Markovich at his studio, 2700 Asquith St., 10 a.m. to 10 p.m. For your invitation call 598-4898.

MUSIC, DANCE
SATURDAY

DAY OF MUSIC, co-sponsored by Music Performance Trust Fund and Market Square, with the sounds of Victoria's better known bands both large and small, Lower Courtyard, Market Square, 12 noon to 4:30 p.m.

VERA LYNN in Concert, a C-FAX 1070 presentation, Royal Theatre, 8:30 p.m. Repeat performance April 22, 8 p.m.

"ALL IN AN APRIL EVENING" with The Vancouver Choristers and The Newcombe Singers, Newcombe Auditorium, Provincial Museum, 8 p.m. Silver collection only.

SUNDAY

KRISTINE BENY, piano, in recital, Victoria Conservatory of Music, 1050 Joan Crescent, 2:30 p.m.

MONDAY

GREATER VICTORIA MUSIC FESTIVAL special event, Vocal, Lieder, St. Andrews Kirk Hall, 8 p.m.

TUESDAY

GREATER VICTORIA MUSIC FESTIVAL special event, Schools and Clubs Dance Honors Performance, Central Jr. High School, 7:30 p.m.

THURSDAY

GREATER VICTORIA MUSIC FESTIVAL special event, Speech Honors Performance, St. Matthias Church Hall, 8 p.m.

CARLA DODEK, piano, and SUSAN PATTERSON, piano, in recital, Victoria Conservatory of Music, 8 p.m.

FRIDAY

GREATER VICTORIA MUSIC FESTIVAL special event, Vocal, Opera, St. Andrews Kirk Hall, 7:30 p.m.

GREATER VICTORIA MUSIC FESTIVAL special event, Piano, Open Performance, First United Chuch, 7:30 p.m.

THE FACULTY GUITAR QUARTET, with John Forbes, Bryan Townsend, John Wong, and Paris Wright, in concert, Victoria Conservatory of Music, 8 p.m.

THEATRE
SATURDAY

SLEEPING BEAUTY; music by Marg Adelberg, presented by Four Seasons Musical Thaetre, McPherson Playhouse, 2 p.m. Also being performed April 28.

ARTICHOKE by Joanna M. Glass, "prairie warmth and humour", a Bastion Theatre Company presentation, McPherson Playhouse, 8 p.m. Final performance.

A SERIES OF FOUR ONE-ACT PLAYS, Max Bell Hall, Pearson College of the Pacific, 8 p.m. Repeat performance Sunday, 3 p.m.

THURSDAY

AXIS MIME THEATRE, B.C.'s largest professional mime company in their Spring Tour, The Belfry Theatre, 8 p.m. Performances also April 27 and 28.

FILMS
SUNDAY

'TREASURE', a color movie film on building and sailing, narrated by John Guzzwell, sponsored by the Thermopylae Club, Newcombe Auditorium, 8 p.m.

FRIDAY

FREE NOON HOUR SCREENINGS, with five films on "Artists At Work", National Film Board, 81 Wharf St., 12 o'clock.

OTHER
SATURDAY

THE VICTORIA HOBBY SHOW with a wide variety of hobbies demonstrated and displayed, sponsored by the Victoria Lapidary and Mineral Society, Victoria Curling Rink, 1952 Quadra St., 11 a.m. to 10 p.m. Continues Sunday, 11 a.m. to 6 p.m.

Cable 10 Programs

Saturday, April 21 — 1:30 p.m. Chamber of Commerce Address; 2:30, Forging a Global Partnership; 3, Public Forum; 3:30, Income Tax '78; 4, Tuesday at Nine; 5, Inter-School Debates; 5:30, Our Black Heritage; 6, Here's Lowther.

Sunday, April 22 — 12:30 p.m. 1975 Pan American Games; 2:30 Community Magazine; 4, Money Talk; 4:30, Creativity Breeds Content; 5, Arts Calendar; 5:30, Condominium Living; 6, Here's Lowther; 6:05, Operative Awareness;

Monday, April 23 — 5 p.m. Income Tax '78; 6, Here's Lowther; 6:30, the Art of Greek Cooking; 7, Good Times Marathon Fun Run; 7:30, Community Resources for Parents; 8, Forging a Global Partnership; 8:30, Money Talk; 9, Exhibition Fastball.

Tuesday, April 24 — 5 p.m. Income Tax '78; 6 p.m. Here's Lowther; 6:30, Wholistic Life; 7, Music Victoria; 7:30, TBA; 8:30, Creativity Breeds Content; 9, Tuesday at Nine; 10, Chamber of Commerce Address.

Wednesday, April 25 — 5 p.m. Income Tax '78; 6 p.m. Here's Lowther; 6:30, Natural Gardening; 7, Arts Calendar; 7:30, Abjon's Workshop; 8, Canadian Forces Pacific; 9, The Law Centre Presents; 10, Wholistic Life.

Thursday, April 26 — 1:30 p.m. The Law Centre Presents; 1:30, Forging a Global Partnership; 2, Operative Awareness; 2:30, En Francais S'il Vous Plait, French Instruction by Jacqueline Van Campen; 3:30, Natural Gardening; 4, An Interview with Victoria cartoonist Bob Bierman; 5, Income Tax '78; 6, Here's Lowther; 5:30, Music Victoria; 7, Focus; 8, Civic Affairs.

Friday, April 27 — Noon, Focus; 1 p.m. Canadian Forces Pacific; 2, Gould on Books; 2:30, Year of the Child; 3:30, Creativity Breeds Content; 4, TBA; 4:30, The Art of Greek Cooking; 5, TBA; 6, Here's Lowther; 6:30, TBA; 7, Natural Gardening; 7:30, Insight Victoria; 8, TBA; 9:30, Community Magazine—with hosts Daphne Goode and Rob Wilson.

Midband TV Programs

Midband programs, broadcast by KCPQ—TV, Tacoma on Channel H, can only be seen by viewers whose television sets have a converter.

Saturday, April 21 —4:30 p.m. Footsteps; 5, Que Pasa; 5:30, Kirks' Camera; 6, It's about Time; 6:30, Wall Street Week; 7, Once upon a Classic; 7:30, California's Public Worker; 8, Search for the Nile; 9, Off Your Duff; 10, Austin City Limits; 11, Big Time Wrestling.

Sunday, April 22 — 4:30, Idea Thing; 5, The Advocates; 6, Royal Heritage; 7, Cost of Health in U.S.; 8, Great Performances; 8:30, Who Remembers Mama?; 9:30, Frankie and Johnnie; 10, Masterpiece Theatre.

Monday, April 23 — 6 p.m. Over Easy; 6:30, Earth, Sea and Sky; 7, Dick Cavett; 7:30, Olymia 79; 8, Europe: the Mighty Continent; 9, Generation o the Wind; 10, Austin City Limits; 11, Beauty and the Brass; 11:30, Captioned News.

Tuesday, April 24 — 6 p.m. Over Easy; 6:30, Footsteps; 7, Dick Cavett; 7:30, Olympia 79; 8, Previn; 9, Joe McCarthy; 10:30, Balloon Rally; 11, John Komen; 11:30, Captioned News.

Wednesday, April 25 — 6 p.m. Over Easy; 6:30, Earth, Sea and Sky; 7, Dick Cavett; 7:30, Olympia 79; 8, Aquaculture; 9, Bill Moyers' Journal; 10, David Susskind; 11, Insight; 11:30, Captioned News.

Thursday, April 26 — 6 p.m. Over Easy; 6:30, The Artistry of Junko Ohtsu; 7, Dick Cavett; 7:30, Olympia 79; 8, Masterpiece Theatre; 9, World; 10, Sneak Previews; 10:30, California's Public Workers; 11, Consultation; 11:30, Captioned News.

Friday, April 27 — 6 p.m. Over Easy; 6:30, Footsteps; 7, Dick Cavett; 7:30, Olympia 79; 8, Washington Week in Review; 8:30, Wall Street Week; 9, Nova; 10, Bill Moyers' Journal; 11, Sneak Previews; 11:30, Captioned News.

CHANNEL E

Public affairs and education programs start at 1 p.m. Monday through Friday on Channel E (18) in Victoria Cablevision's non-commercial Mid-band viewing service, seen by converter, accessory or tuner.

Monday, April 23 — A look back to the 1976 Montreal Olympics, in two major films from the B.C. Sports Hall of Fame and the Film Board.

Tuesday, April 24 — Five films about the fun of fishing in B.C. and elsewhere, from Tourism B.C. and the Film Board.

Wednesday, April 25 — Imperial Oil and other industries present varying looks at Canada's energy problems in four films.

Thursday, April 26 — A special second look at four parts of the Fire Alert series produced by the Saanich fire department.

Friday, April 27 — If the Stanley Cup hockey playoffs aren't going your way, try four B.C. Sports Hall of Fame films of the finals from 1974 through 1977.

Home of the Week

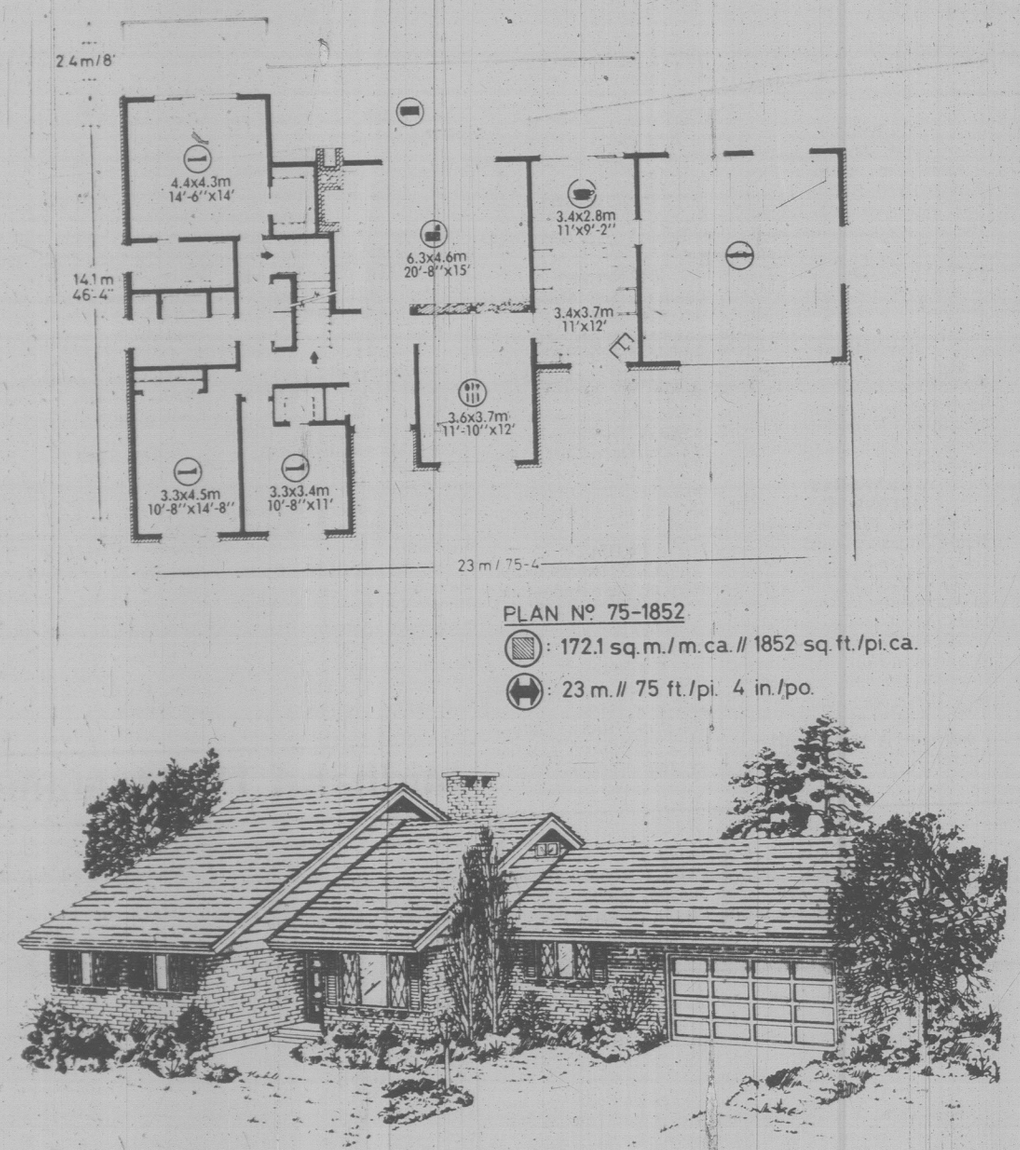

Spacious, Three-Bedroom Home

This outstanding three bedroom home features several appealingexterior characteristics — brick veneer with stucco at the basement level, horizontal siding, shuttered diamond-paned windows, a shake or shingle roof and a weather protected entrance.

The formal double doors open into a large reception foyer, complete with a guest closet, and lead naturally to the living room at the rear. The beamed ceiling, full picture window, cantilevered fireplace with slate hearth and the built-in planter create a warm and inviting interior for entertaining.

The separate dining room features a shelving unit to display fine china and serving trays, while dividing the area from the main hallway. This formal dining area is conveniently located next to the well-planned kitchen, in which abundant cupboard and counter space and separate pantry and broom closets, make it a homemaker's delight. The adjacent dinette opens onto the rear deck where the outdoor barbecue is built into the fireplace wall for informal dining in fine weather.

In the bedroom wing on the main level, the master bedroom opens onto the rear deck via sliding glass doors and also features a three-piece ensuite with tub and an oversized walk-in closet. The two additional bedrooms are of generous size and have front-facing windows. Both have abundant storage space and one incorporates a walk-in closet.

The family bath has a double vanity sink and five shelf towel closet. Two additional linen storage closets are located in the bedroom passageway near the studio stairs.

A spacious library/studio is located over the bedroom area, and may be used as an office by the professional family, or as an informal entertainment or hobby centre. The area could also be developed into additional bedrooms for guests or an expanding family. It also has access to abundant attic storage space.

The unfinished downstairs family room opens onto the grade level and has a roughed-in fireplace and plumbing for a recreation room and three-piece bathroom with shower.

Plans for design No. 78-1852 may be purchased either by the single set, at a cost of $70 for the first set and $10 for each additional set, or by the package. A five-set plan package, including the first set, is economically priced at $100 and an eight-set package, also including the first set, is only $125.

Whichever method you choose, please include $5 for postage and handling. B.C. residents add 4% sales tax.

Send for the current edition of Select Home Design Magazine, Series 40, featuring imaginative decorating and home improvement ideas, plus 320 quality home plans of every type. Available for $2.50 ($2.00 plus 50 cents postage and handling).

To order any of these items please send cheque or money order payable to the Home of the Week. Address to: Home of the Week, c/o Victoria Press, 382 West Broadway, Vancouver, B.C., V5Y 1R2.

John Hearn's Collectibles

Collecting is becoming big business. It has been that way in the United States for many years and in Canada, at last, all signs are pointing straight up.

For example, a letter from Ron Anger of the Photographic Historical Society of Canada who said that when I mentioned their 1978 Annual Show he received numerous enquiries from all over the country. "The show was a fantastic success," he says, "with larger public attendance than a similar show in New York City — only outdone by the California show. Camera collecting is going crazy. A show in Japan recently lasted a whole week with fifty thousand people attending. This year we are planning for double."

The society, formed in 1974 brings together people interested in collecting, preserving and learning about historical protographic equipment, images and literature. The show, which will be held at the Chelsea Inn in Toronto on May 5th and 6th will include displays of old and not so old cameras and photographs, an auction and a swap meet.

For more information about the society contact Ron Anger at 194 Craighurst, Toronto, M4R 1K2.

I was writing about old 78 records a few weeks ago and unleashed the usual flood of enquiries about the possible value of works by such luminaries as Harry James, Johnny Ray and Percy Faith — what are they worth and who wants to buy them.

Both are impossible questions. I heard last year that someone was going to publish a price guide which, I take it will not be more or less suspect than any other piece guide; as far as I know it has not yet appeared. But even if you do own a rare and 'valuable' record, finding your collector is likely to be something else again.

The problem is well illustrated in a letter from William Love of Pittsbugh, Pa. who says "I have a collection of about 9,000 78 rpm records, 1,000 12" and 16" records that I would like to sell. The auction value of this collection is $50,000 or more. The material is primarily traditional jazz dating back to 1910.

"I hope to have this collection come into possession of a library, museum or institution that will make it available to the public in some way. The most promising arrangement might be to locate a person of sufficient means to purchase the collection and donate it to an institution. I could have the collection appraised and sell it for 50 per cent or more tax bracket. He could then deduct it on his income tax return and the transaction would cost him nothing. He might even make a profit. I would get an acceptable amount for the collection and the entire transaction would be legal."

Love's letter is addressed, Dear Editor, Collector, Dealer, etc., and has presumably gone to everyone with any kind of connection in the trade in the whole of North America.

That is the kind of trouble you have to go to in order to sell a collection.

The tax dodge, is, I believe, just as legal here as in the U.S. except that the government is far more likely to give the nod to a donation of some outstanding work of art, rare first editions or unique manuscripts than to 10,000 phonograph records.

Readers letters should be addressed to Collector's Items, c/o Victoria Press, R.R. 1, Lowbanks, Ont. N0A 1K0.

DOROTHY HAMILL soars over the ice of Lake Placid in Dorothy Hamill's Corner of the Sky, a special hour of music and comedy on Channels 4 and 8, Monday, April 23, at 8 p.m.

Pat Barclay

Margaret's Important Because She's a Threat

Maybe by now you're already beyond reading about *Beyond Reason*. Maybe, in fact, you've had your mind made up about Margaret Trudeau since 1976, the year of the "Song for Senora Perez" Affair.

That would be a pity, for Margaret Trudeau is important. You have only to observe the pundits insisting how totally unimportant she is to realize the real truth. Canadians have a long history of shoving disturbing things under the rug. Margaret's biggest sin, in many eyes, is that she refuses to stay where she's shoved. She's a rebel, an innovator, a woman who refuses to settle for less. In short, she's not the scatterbrained fool we've had presented to us; she's a Threat.

Admittedly, it's difficult for Canadians to appreciate her motives. Our ancestors who settled this country did so for material reasons, on the whole. They gave up quality of life back home in the hope of finding quantity of life, preferably in cash, over here. Even today, many of our artistic and cultural amenities exist precariously on the surface, fated to be first in line when cutbacks are made. The old work ethic mentality has its virtues, but its philistinism isn't one of them.

(It's also worth pointing out that even our much-vaunted progress toward cultural sophistication is strictly relative. It's not so very long ago, after all, that I attended a working lunch and was offered a pre-meal glass of sherry by the waitress: "Would you like dry, or Canadian?" she said.)

The derogatory adjective most commonly applied to Margaret is "spoiled". She's the girl who had everything, who was spoiled by it, and who threw it away. Now she's behaving badly in public, like every other spoiled child before her. "Serves you right," we used to say to them in the playground.

So runs the materialistic point of view that is a part of us all. A Cinderella who turns her back on her Prince when the slipper no longer fits has no business being on the program.

'A woman who refuses to settle for less'

But this Cinderella is different. Her grandfather, James Sinclair of Banffshire, Scotland, emigrated to Canada nearly 70 years ago because of the fish. He was a schoolteacher, a married man with four children, who had a passion for fishing that could be exercised only by poaching on a nearby private estate. The second time the warden caught him he knew his teaching licence was in jeopardy. Would he give up fishing? Not on your life. He emigrated to Vancouver, where the salmon river runs. Quality of life came first for James Sinclair.

So, too, for his granddaughter Margaret. In a revealing paragraph near the end of *Beyond Reason* she sums up her situation as Pierre Trudeau's wife: "From the day I became Mrs. Pierre Elliott Trudeau, a glass panel was gently lowered into place around me, like a patient in a mental hospital who is no longer considered able to make decisions, and who cannot be exposed to a harsh light. The result was that for five years I lived in cotton wool, struggling to grow up, to shape my own life, uncertain about whom exactly I was fighting against, but increasingly convinced that this artificial life was slowly crushing me to death. With so much civility around, whom to attack? With so much comfort, how dare I complain?"

Beyond Reason has much to say, of course, about the marriage and Ottawa life. But equal time is also given to Margaret's official career as the prime minister's wife. Revealing glimpses of people like Kosygin, Chou En-Lai, Prince Charles, Pat Nixon, Castro and the Queen make *Beyond Reason* both important and compulsively readable.

Margaret wrote it with the help of Caroline Moorehead, who did a good job of organizing large quantities of specific detail. The insights, however, are Margaret's own.

It's worth considering that *Beyond Reason* might never have been written if it had not been for the FLQ crisis in the fall of 1970. The Trudeaus were married in March, 1971; they came home from their three-day honeymoon to an Ottawa in a state of seige. More than any other single factor it was constant police surveillance which broke Margaret's spirit. When she was finally told that round-the-clock security was "not actually compulsory", "it was the beginning of the end. Having tasted freedom, the sweet beguiling smell of escape, how could I resist it?"

Yes, Margaret Trudeau is indeed a threat. Because most of us, in this century that was supposed to belong to Canada, long ago agreed to settle for much, much less.

***BEYOND REASON*, by Margaret Trudeau. Random House. $12.95.**

She Probes Indian-White Cultural Clash

By ALEK de MARCH

There are writers in Canada who have become fashionable fixtures on the literary scene. Their names and pictures pop up in newspapers and magazines with the regularity of a sunrise, but all too often without the glow. B.A. Cameron isn't one of them.

Ms. Cameron lives in Nanaimo and that, of course, is on an island and behind the Granite Curtain. This could partly account for her being so little known to the general public. And yet Ms. Cameron must be regarded as one of the most successfully creative writers to emerge in Western Canada during the past few years.

She is also one of the most versatile and prolific authors, having pubished poetry, short stories, and written for radio and television as well as for the stage. Two of her plays, *Drying Up the Streets* and *Homecoming*, were telecast by the CBC in March.

Ms. Cameron's best known work is her award-winning CBC film *Dreamspeaker*. It received an Etrog for the Best Screenplay, also winning in five other categories, including the Best TV Drama. Claude Jutra directed the movie, which has also been shown by the BBC in Britain and on the PBS in the United States.

With her recently published book, *Dreamspeaker and Tem Eyos Ki and The Land Claims Question*, Ms. Cameron has joined the ranks of novelists. The book is made up of a novella, *Dreamspeaker*, first written as the successful screenplay; and a long short story, superbly written in the form of a monologue, about Ki Ki, a 22-year-old Nootka woman destined to become her village's Old Woman.

The book and most of her other work have been published under the name of Cam Hubert, but since her divorce last year, the author has assumed her own name, B. A. Cameron.

Dreamspeaker is the story of a disturbed, 11-year-old boy named Peter, a product of parents whose main interest was the pursuit of dope and booze. He has been in government custody from the age of four.

***DREAMSPEAKER and TEM EYOS KI AND THE LAND CLAIMS QUESTION*, by Cam Hubert. Clarke, Irwin. $10.95.**

CAMERON . . . versatile Island writer

The story opens when, after going through a number of foster homes, Peter is committed to an institution for delinquent boys as punishment for arson. The boy appears uncommunicative and tough to men and women in charge of his detiny, as well as his fellow inmates, but the readers are told in vivid passages about Peter's constant horror of an unknown evil that pursues and threatens him. Before the well-meaning doctors can get a crack at Peter's sick mind, he escapes the institution.

The action shifts away from the white man's world when, during the escape, the boy encounters an old Indian, the Dreamspeaker, and his mute companion, He Who Would Sing. The old man and the mute live in isolation in a cabin and Peter moves in with them.

Ms. Cameron's penetrating insights into the cultural contrasts between the white man's and native Indian's world serves her well when she tells how the old Indian and his companion react to Peter's problam. The passages describing Indian spirits at work to bring relief to the boy's sick mind are moving and provoking.

The ending of *Dreamspeaker* is a nightmare that momentarily paralyzes one's senses, and in an explosion of events wraps up the story.

Tem Eyos Ki and the Land Claims Question is a revealing story which explores a young Indian woman's state of mind with refreshing wit and great emotional depth. As in *Dreamspeaker*, the author points to the helpful role of the aboriginal spirit, especially in the face of man's mental or physical deformity. Here again Ms. Cameron makes no distinction between races, but rather emphasizes cultural differences. (Peter in *Dreamspeaker* was a white boy, and we are not certain about the mute.)

There is also a Peter (called Pete) in *Tem Eyos Ki*, an odd-looking halfbreed who only just survives a difficult birth. But Pete, "this shrivelled old-man thing," regarded by the people on the reserve as a sacred child "sent to show us something," is only one of several characters struggling to survive. Another is a rabbit with infected ears, whose cleverly handled story promotes the main theme of disillusionment in Indian-white relationships.

In *Dreamspeaker and Tem Eyos Ki and the Land Claims Question* the author deals directly or indirectly with a conflict arising from the white man's intrusion on the Indian way of life. Some readers may wish Ms. Cameron be less partisan and more subtle when dealing with the subject. Her intimate knowledge of the Indians in their own setting is obviously an asset, but it will only work for her as long as she stays detached.

The two stories in the book emphasize character and mood rather than plot, the most challenging of tasks for any writer. Ms. Cameron does it exceptionally well, progressively establishing a reputation as a dedicated artist of intriguing style and extraordinary poetic sensitivity.

The Salty Sting of Truth

By WALT KELLYTHORNE

It's difficult, if not impossible, for Canadians living in the south to know what is happening in the Arctic.

We sense, uneasily perhaps, that vast changes are altering the land and the natives there and that tragedy is as common as the snow and ice that forms almost our only picture of the north.

The newspapers and magazines we read may tell us certain facts about the situation in the Arctic but the facts, oddly enough, may often leave us with the unavoidable feeling that every one of them is somehow another lie.

A curious situation! — one that Orwell, for one, would surely appreciate in his own grim way. And surely Orwell, along with anyone else enamoured of the elaborate lie we call fiction, would love the salty sting of irony that touches one's blood after reading Yves Theriault's latest novel; for here, at last, is truth.

One knows there is truth here because the people in this novel — and there are only two who matter — are real as starkly as any of the readers of their story are real.

It's a simple enough tale: Agoak, a native trained in accounts and computers, moves to Frobisher Bay and finds work in a bank because he cannot accept the old ways and lives of his people. He rents a house (in the native quarter!), marries Judith, who finds work in a cafe, and slowly enters the life of the town.

"For (Agoak)," Theriault writes, "it was enough to live in harmony with those around him. Such harmony engendered mutual respect, and made race unimportant."

But does it?

Judith, for one, is uneasy in her new life; her uneasiness is intensified when she speaks to the nomads who occasionally come into Frobisher or listens to the old women Kuksuk who tells her that "'Some Inuit are more white than the Whites. They're traitors, they don't deserve to live!'".

But Agoak wins promotion in his job, Judith becomes pregnant, and the future begins to be seen by both of them as a comfortable dream that with patience and trust they will eventually attain.

They never do, though. Something happens that forces them out of the dream into a reality that was there all along. But now, of course, neither Agoak nor Judith are as well equipped as they once were to live in that reality. Inexorably their own lives begin to close in on them. The barrenngrounds have no end.

Simply, almost laconically, Theriault thus brings to the fore of our consciousness a situation that began when two or more people first decided to group together to form a reality that stood apart from the one they wanted to leave.

When, in other words, does civilization begin? What is it? What breaks it down? Does it, or did it, ever really exist? Who, in fact, are we?

Agoak himself is clear enough on this:

"'Your ancestors were savages,'" he tells Kigugtak. "'and . . . you're a savage too, and always will be. . . . This isn't true just of us Inuit, or the Indians in the South. It's true of all men anywhere. There's no such thing as a civilized man.'"

AGOAK, by Yves Theriault. McGraw-Hill Ryerson. $9.95.

THE MUSK OX PASSION, by Thomas York. Doubleday. $8.95.

THERIAULT . . . novel records Arctic life

A grim enough conclusion for anyone to make — and one difficult, given the facts of our common history, not to make.

Our veneers in whatever form are probably as thin as the ones over Agoak and Judith, our centres not much different than theirs. They're being tested now and we're not because we're too busy doing the testing with our invasion of their territory, but that is only an accident of history we can only bless — for now. Who's to say when our turn will come, and in what form?

You can, at least, decline your turn to read Thomas York's newest fiction. Though the setting is the same as that of Yves Theriault's novel, any similarity between them ends there.

One must always charitably assume the separation between an author and his character, so suffice to say here that Thomas Byrd, the narrator of this tale, manages to be both racist and sexist in an entirely unfunny way that only illuminates his shallowness and stupidity. A picaresque hero without the least saving grace is simply a bore, and so is his silly story.

Brutal Honesty by 'Successful' Actress

By ANTHONY JENKINS

Elizabeth Ashley's savage account of her career on stage and screen is not an autobiography in the conventional sense. She does not "begin at the beginning" and name-drop her way from anecdote to anecdote. Hers is autobiography in the strict sense: the writer's search for a meaning to life, a journey to the core of identity.

In unravelling herself, she lays bare the psychology of all actresses, and actors for that matter — the drive to create something true and worthwhile, the cop-out for money and fame.

This book is not for those who like a cosy peep into famous lives. It is angry, scathingly frank, brutal in its honesty. Miss Ashley is not, for me, an attractive personality; many readers will find her life-style offensive. Yet her book is more than the total of its abrasive parts. It is "about" being an actress, the rat-race, the insecurity of people who have to sell their personalities to the public, the frustrations of human instruments who strive to express the playwright's music.

At 24 she was the hottest new ingenue on Broadway. She had won a Tony Award, had made the *Carpetbaggers*, and was starring in *Barefoot in the Park*, which Neil Simon had written especially for her. At the end of the week in which her picture appeared on the cover of *Life*, she was locked away in a psychiatric ward: "Welcome to the Sixties, Bessie Mae."

She had suddenly taken stock of herself and found that, despite her fame, she was not a good actress. Or, what is more to the point, she didn't think she was, and felt that those around her knew it. She was a marketable product, a piece of meat to be used, and at any moment "they" would find her out and drop her.

That paranoia, ironically, is what goads actors into greatness or pushes them beyond the breaking-point. It is what Ashley has had to fight with for the past 15 years and which is still her daily terror.

In her journey towards self-dignity, Ashley looks back at her marriage to James Farentino: He had a "walk-on" and she was a star; they threw things at each other. George Peppard, her second husband, was determined not to marry an actress; he wanted a wife and mother, not a neurotic mess. She gave up and married him after losing a fight with the studios, who dropped her after she had confessed to a friend that she was scared, that she felt her work in her previous film was terrible. Those words got back.

ASHLEY
. . . vents frustrations

HESTON
. . . superficial memoirs

During her marriage, she watched Peppard fall apart, accepting rubbishy scripts in order to keep up the payments on the ranch that would give him the security to get out of the business, and raging at the triviality of his work. In his anger he turned on her; they threw things at each other.

But Ashley had a child; through him she knew she was someone who mattered. So she walked out and began her career again from the bottom. In order to eat she took any job going, but tried to use it as an acting exercise, to improve, to be more than the material called for. And she learned about herself and others: that no one around her was secure; that those in power were not all necessarily bad.

As Maggie in the revival of *Cat on a Hot Tin Roof* things came together. By daring to be excessive, she reached a point where the desire to achieve and the achievement finally met.

She is too honest not to know that an actress must always move on to the next goal. However, out of the wreckage of her past she has found a plank to clutch at; faith in herself, and it's that which gives her book importance, its terrible beauty:

"I know I'll always be able to start clean. It doesn't matter what happened before or what happens when it's over. You stand or fall on who you are that moment in time and space and the universe."

Charlton Heston's book is not a conventional autobiography either. It is made up of random jottings from his yearly appointment books "with room at the bottom of each page for a hundred words or so." The importance of those words for the writer has been "to teach myself to choose better. Anyway, that's more or less what they're about. Making choices."

To the reader, that's not nearly so apparent. One plows through this bulky volume in search of moments of soul-probing, of critical self-assessment. Instead the choices are professional: tennis matches to play, flights to catch, worries about make-up and costumes. The comments about his work touch only its surface.

The Journals seem to reflect Heston's craggy, upright screen image. He's an all-American "square," endearing if you admire that sort of thing, boring if you can't. And there are things to admire; he adores his wife, is proud of his children, values his power as a star. He notes a "flattering" explanation of his popularity given to him by a journalist in Taiwan: "You represent the Confucian virtues: responsibility, justice, courage, and moderation."

On the other hand, I find part of this masculine virtue smug and blinkered. His view of life, like his writing style, is unpleasantly hairy-chested and Hemingway-esque: "Meanwhile, I'm honest-to-God getting better in *Macbeth*. It's not clear to me why this is happening (or why it didn't happen sooner, if you like), but there are a lot more shadings in the part now. I'm pleased to grow."

The more interesting things in the book are glimmers of a "sub-test." There are flickers of trouble behind his marriage. As he reaches the Seventies there are hints that Heston is out-of-fashion, accepting cameo parts to stay in the money. Perhaps his life in the studios is not so satisfying after all, for he turns more and more to the stage in order to tackle parts which he calls "man-killers." And throughout the diaries he's driven on; when one picture is "in the can," he's worried about being out of work.

Like Elizabeth Ashley, Charlton Heston has rooted his idea of himself and his art in his love for his family, but unlike her he is unable to stop the roundabout long enough to take a close look at his own reality. Perhaps he genuinely believes in his image; or perhaps he does not dare to question it.

ACTRESS, by Elizabeth Ashley (with Ross Firestone). Clarke, Irwin, $12.95.

THE ACTOR'S LIFE: Journals 1956-76, by Charlton Heston. Clarke Irwin, $16.50.

E. D. WARD-HARRIS

Hanta Yo: An unusual novel That penetrates Indian consciousness

Books about North American Indians are not my favorite reading and you will rarely, if ever, see them mentioned in this column. Like most readers, I have had my fill of the stereotype Indian, created by well-meaning sociologists, who is either an outcast on a reservation or a pathetic misfit in the city. Such books create guilt feelings, and who needs that? Worse still are books depicting caricature Indians of long ago inhabiting a simple world consisting chiefly of shamans, legends and feasting, a world almost totally divorced from fact.

Thanks to these portraits of, on the one hand, the modern bewildered Indian savagely severed from his roots and, on the other hand, the childlike Indian who never was, it is extremely difficult today to convince anyone that there is a book on the subject that should be read. But that is my intent, and if I do my job properly you won't rest content until you have obtained a copy of *Hanta Yo*, by Ruth Beebe Hill.

The story behind this book is so interesting that I think I'll begin there. The author spent no less than 28 years working on her book, her first major published work, and the process of writing the novel will undoubtedly go down in literary history as a legend.

For 13 years she did research on reservations in the United States and Canada, always without a notebook, camera or tape recorder. She soon learned that the only way to obtain reliable information was by commenting on something instead of asking questions; otherwise, she says Indians would trot out their most imaginative liar — a lesson which, if adopted, might possibly justify the existence of the expensive coterie of so-called linguistic experts on the provincial government's payroll!

The novel, Hill had decided, was to describe the world of the Dakotah Sioux from the late 1700s to the 1830s, and after 13 years of research she felt ready to write it. But she soon ran into a snag. She found she couldn't do full justice to the story without a far greater knowledge of the Sioux language than she possessed. She spread the word and all kinds of people offered their services, and all of them proved to be useless. Then, out of the blue, appeared a full-blooded Santee Sioux named Chunksa Yuha.

Chunksa had been working in the aerospace industry in California when he heard about Ruth Beebe Hill. Suffering from hypertension, he was looking around for something better to do with his life. He went to see Hill in her Los Angeles Home. He was just the man Mrs. Hill had been looking for, and without further ado the two of them plunged into a session which lasted for 53 hours non-stop.

Mrs. Hill and her husband invited Chunksa to stay with them. That was 15 years ago and he's still with them, an integral part of the family. All are now residents of San Juan Island, where the book was completed.

Chunksa did a lot more than just help with vocabulary. For one thing, he stated that an Indian is a man of habitual spiritual consciousness — and then had to spend the next three years explaining what this meant. And it is this conception, thoroughly understood by the author, which makes *Hanta Yo* the outstanding book it is.

He also explained that there were actually three languages spoken by the Indian, one for males, another for women, and a third esoteric form of speech used in ceremonies. The dogged author had to cultivate a frame of mind to accept this.

Years of Effort

After years of effort, the two of them reworked the novel into the various tenses used by Indians, then translated the entire lengthy manuscript into Dakotah — then back into the English of 1806 with the help of a Webster dictionary published that year.

The first publisher the manuscript was sent to sat on it for three years and then got cold feet because the author was unknown and the subject was Indians. The second publisher (Doubleday) accepted the manuscript and gave it to the same editor who had worked on Alex Haley's *Roots*. The rest is publishing history — a Book of the Month Club selection, an upcoming TV series, and a sale of 75,000 copies prior to publication.

The success is well deserved. *Hanta Yo* (which means "clear the way," a phrase with many meanings, all of them fully exploited in the novel) is unique: such a venture has never before been attempted and, for obvious reasons, never will again.

Based on a document recorded on tanned hide by a 'rememberer' (historian) of the Mahto band of the Teton Sioux, it is the story of an original people, a multi-generational saga which relates for the first time an Indian culture from the inside. It describes the Indian way of life before the white man came on to the red man's territory, before any influencing contact took place with traders and missionaries.

The narrative focuses on two families, each of which produces an exceptional son, and these two become the central figures who, by strength of character, exemplary conduct, and the revival of ancient ceremonies, manage to unite and strengthen a people in danger of losing their heritage after being demoralized by whisky, given to them in exchange for buffalo hides, and even their wives, by the first white traders to penetrate the Plains. Following this fatal contact, only striving of the most heroic kind is able to preserve the identity of the Mahto band.

Contact with whites occurs only towards the close of this 812-page novel. Before that fatal meeting we are treated to a superb picture of the intricate daily life of a people perfectly in tune with nature, a people guided by the accumulated wisdom of elders, a people who regard individuality as paramount but who willingly submerge individuality for the needs and safety of the tribe.

As we travel from camping-ground to camping-ground, always in pursuit of the buffalo, the provider of food, clothing, and some healing properties, we come to know members of the tribe intimately. We witness courtship and marriage and any number of complex tribal ceremonies and we are present at the birth of children; we watch as these same children are schooled for life through play, intruction, and example. And then we see how each youth finds his niche, either as wise man, warrior, scout, entertainer or in some other function considered essential to the happiness and welfare of the whole.

By and large, women received a raw deal, but essentially no worse than women in every society on earth during the 18th and 19th centuries. Their task was to dance attendance on their husbands and bear the children, and their status in the tribe was based on the degree of their submissiveness and their ability to cook, make clothes, and keep a tidy home. Like women everywhere, their lives were circumscribed. They were treated as chattels and taken for granted. But — and it's a big but — no other kind of life was known to them, which minimized any discontent.

It was not a wholly idyllic life for anyone: the tribe contained some unpleasant characters, cruelties were perpetrated and factions developed; and there were always tensions. But on the whole life was good for these people who understood and accepted their place in the universe and were grateful for, and in awe of, all nature, to which they were attuned and which sustained them.

False Values

There is every reason to believe that life would have continued in the same pattern if the white man had not intervened with his foul presence, his false values, and of course his whisky.

Incidentally, nearly all North American Indians have type O blood, and the author's husband, a retired medical researcher, believes there is something in Indians' enzymes — Dr. Hill's research specialty — that causes acute alcoholism and psychotic behavior among Indians who drink.

I see that without realizing I was doing so, I have dealt with this novel as if it were non-fiction. That is a salute to the author's graphic descriptive powers and the sheer brilliance of her writing. In truth, *Hanta Yo* is more than fact and more than fiction. It is a linguistic tour de force and a wonderful tribute to a people whose lives demonstrated a memorable example of that hard to define habitual spiritual consciousness.

It also has the authority of a detailed ethnographic study and as such must be regarded as a major achievement in the exploration of North American Indian culture. And in addition to all that, it is packed with the adventure and excitement of a novel, a novel unique in conception and execution, a novel not to be missed.

HANTA YO, by Ruth Beebe Hill. Doubleday. $18.95.

Memorable Moments with a Clever Literary Journalist

By EDWARD M. WHITE

Reading Wilfrid Sheed is like watching a fine but flashy ballet. The skill and grace, the wild leaps and risky combinations are so evident that technical brilliance threatens to overwhelm substance; one keeps fearing the slip that never occurs.

This second collection of Sheed essays never misses a beat. It is a stunning performance, filled with memorable moments and most quotable quotes. While some readers are likely to find the unremitting cleverness a strain in large doses, the 52 brief pieces, mostly recent reviews from the *New York Times* or the *New York Review of Books*, represent the highest quality of journalism. Here is consistently entertaining reviewing, verging upon criticism on the one hand, the personal essay on the other.

While most of Sheed's topics are book-related, they vary widely and tend to be socially inclusive. A series on the "Beats" surveys a miniculture; pieces on Watergate, or the political conventions, or various minority literaures all wind up as social commentary; essays on writers such as Orwell, Connolly, Waugh or Baldwin range over a corpus of works, lives and times.

Nonetheless, there is no mistaking the focus: the cleverness of Sheed. His prose shares the qualified praise Sheed gives to Tom Wolfe: It is "a distorting mechanism. He maintains that he finds a language proper to each subject, a special sound to convey its uniqueness; but loyal readers may find that this language is surprisingly similar, whether dealing with stock-car racing or debutantes, and that it obliterates uniqueness and drags everything back to Wolfe's cave."

Sheed uses a simple structure, one demanded by the space and audience needs of newspaper journalism. The openings are clever grabbers, setting topics with a twist:

"It looks as if Henry Luce is going to go down in history as a mythical beast. And serve him right."

"Last year Eire did for writers and artists what the United States does for oilmen: made their gushings virtually tax-free."

"Of Ezra Pound, as of Bobby Fischer, all that can decently be said is that his colleagues admire him."

"Somebody had to pay for the Polish jokes and the Agnew watches, and it might as well be the White Anglo-Saxon Protestants. Not necessarily because they started them (as we shall see, there is some question whether Wasps ever have any fun at all) but because it is their turn to pay for something."

The body of an essay dances around the topic, sparks flying, giving serious opinions and real information under cover of wit. Sheed is deeply informed, extraordinarily well read and basically decent and sensible. His opinions are valuable and, within the limits of five pages or so, well earned.

The closings tend to be sharp and clear, drawing in tightly on the subjects. Thus some incisive writing on Hemingway and Fitzgerald concludes neatly: "Anyone interested in the tone of American writing in the '20s, that sense of a party going wrong, of sudden tears and dash for the bathroom, must accept both these men in a harmony they could never create for themselves. Together, they make one hell of a writer."

This collection demonstrates the strength of literary journalism at its best.

Los Angeles Times

THE GOOD WORD & Other Words, by Wilfred Sheed. Dutton. $19.95.

Newly, Truly Great Artist

By DICK MAURICE

Every once in a long while a truly great artist emerges, an artist whose gift makes people remember his talent all of their lives.

Such an artist is Anthony Newly. Singer, actor, author, lyricist, composer and mime artist.

His show, "Stop The World, I Want To Get Off"; "The Roar Of The Grease Paint, The Smell Of The Crowd", which he composed; his movie "The Small World of Sammy Lee", and his many television appearances have made him known the world over, as well as established him as one of the leading artists of the century.

But what about the song "Candy Man": Do the lyrics refer to drugs?

MAURICE: You wrote the song "Candy Man". Lou Rawls said you originally gave it to him to record and that he took it to a recording company and they said, the lyrics of "Candy Man" refer to a drug dealer, a pusher, and he couldn't record it.

NEWLY: That's an extraordinary story and I compliment Mr. Rawls on it and the fact that it isn't true is neither here nor there.

The song "Candy Man" really didn't happen till Sammy Davis sang it.

MAURICE: Well, what about the lyrics? Do they represent something other than candy?

NEWLY: They didn't for us but obviously for a lot of people in the drug trade they did. I didn't know that candy meant drugs and I'm fairly hip.

MAURICE: Like your wonderful song, "What Kind Of Fool Am I", there must be some kooky, offbeat things that you do. What are some of the foolish things that you do?

NEWLY: Well, a great many things. I've never pretended to be particularly bright. I mean for instance, I left school at the age of 14, knowing how to read, how to add a few things, knowing roughly where Africa was in relationship to America, but I never had an education so I'm not a very bright man.

MAURICE: Yet you give the appearance of being a very bright man.

NEWLY: I think I'm street-wise. I think I'm perceptive.

I think I'm a very bad judge of character. I've taken unto myself friends and business associates which wasn't altogether wise because I've never really understood character. I've never been ruthless enough.

But I also feel I've been protected all my life by some strange kind of fate. I don't believe in any God or anything like that but I do take a fancy to myself that perhaps my ship has a course and I think that most of the things that happen on either side of it are not important, really.

MAURICE: But you do believe that there is a force that is sort of overseeing your life?

NEWLY: I think there is a plan.

I'm very interested in the Zen Buddhist principle that we are all composed of God, that everything is made of God, then again, whatever God is.

I do tend to live now, totally for the moment. For instance, this moment I'm living now is the only moment I have for there is no past or future. And I've found a great deal of peace since I found that.

MAURICE: We talked earlier about your having a limited education. What was your childhood, what were your parents like?

NEWLY: I had a fairly miserable childhood. Don't forget that when I was 8, the Second World War was declared and I was taken from my mother and sent to foster parents twice during the course of the war.

I lived, first of all, in a tiny cottage with a very domineering, strange witch of a lady, three years of abject misery.

Then we came back to London, bombs arrived and we were shipped of again.

This time I was sent to the home of an old vaudeville performer which is why I am where I am today. He taught me how to sing and to dance and to tell stories.

Much of my childhood was very bizarre and not terribly happy and therefore I have an enormous affinity for children and their feelings.

MAURICE: What one characteristic of yourself would you really like to leave to your children when you are gone?

NEWLY: Unfortunately, they are victims of their genes as I am of mine. I have already left them their legacy in their character, the part of me they have already. I want them to create out of their own lives only what they want.

I don't want them to be rich or famous but I desperately want them to be happy. And I would want that for all children.

ANTHONY NEWLY: I think I'm street wise.

'Puppet Star Great Ballerina'

Miss Piggy has a rival — not for the heart of Kermit the Frog — but for the attention of television viewers. Henrietta Hippo, one of the puppet stars of "The New Zoo Revue," is an accomplished ballerina, opera singer and gourmet cook, who has her eye on winning the next Ms. America contest.

The Monday through Friday children's series tries to establish certain ideals to offset the pressures facing so many youngsters. It's a show with a moral: it places primary importance on being a good person.

A repertoire of two humans (Doug Momary and Emily Peden) and three life-size puppets (Henrietta Hippo, Freddie the Frog and Charlie the Owl) star in the daily series.

Using Freddie the Frog as the central character, creators Barbara Atlas and Doug Momary went on to create Henrietta Hippo — "the quintessential Southern belle, the eternal female" — and Charlie the Owl — "the one who thinks he knows everything."

Freddie, like Peter Pan, is the eternal little boy. He delights in the wonders of nature and is always ready to investigate and enjoy life. A bit slow to learn and too guillible for his own good, Freddie's trust often leads him to accept tall tales and makes him the brunt of jokes. But Freddie is too jolly to let it bother him; he takes it all in stride.

Henrietta Hippo is the Scarlet O'Hara of "The New Zoo Revue." A delicate, soft-spoken lady, whose accent reveals her Southern heritage. She is something of a flirt, forever blushing and acting devilishly shy.

Doug and Emmy Jo are the father and mother figures, who demonstrate through music how life should be lived.

Doug is often called "The Burt Bacharach of the playskool set." That's because he's written all the music and lyrics for the daily syndicated program — a total of more than 600 songs.

Doug's songs aren't exactly Burt Bacharach fare, however, since they range from the United States judicial system to the value of dressing neatly. "On 'The New Zoo Revue,' we try to teach through music," explains Doug.

"I don't think you should write down to children," he continues. "They're much too smart. Actually, I follow the same principle that any good musical does: The music must further the plot, and the song must further the action.

"We keep the programs structually simple, although the ideas can be quite complicated. We start with a few, well defined characters whom the children understand immediately. Then we take one theme and develop it fully. Then I write three or four songs for each show."

Doug's co-star, Emily Peden, is his wife.

According to Emily: "We need to give children more than just information . . . we have to try to show them the right and wrong ways to live. So we take very simple but important ideas — such as not hurting people — and get them across through music."

Nashville's Finest 'Super Pickers'

Nashville's finest, the Nashville Super Pickers, abandon their Country Capital studio digs for a special trip to centre stage on Austin City Limits Friday, April 27, at 11 p.m. on Channel 9. Sharing the concert bill is another of country music's favorite sons, singer and songwriter Tom T. Hall.

Collectively, the Nashville Super Pickers have played on Studio sessions for artists like Elvis presley, Bob Dylan, Chet Atkins, Tammy Wynette and any number of country music's superstars. It is a rare hit record that comes out of Nashville that doesn't have at least one of the Super Pickers among its credits.

The line-up of studio aces includes Henry Strzelecki (bass); Johnny Gimble (fiddle); Charlie McCoy (harmonica); Hargus "Pig" Robbins (piano); Phil Baugh (lead guitar); Russ Hicke (rhythm guitar); and Buddy Marmon (drums).

The Super Pickers' venture into the limelight brings numbers like Rollin' in My Sweet Baby's Arms, Sweet Dreams, Shenandoah, Wabash Cannonball, and a Bob Willis medley of Faded Love/Maiden's Prayer/San Antonio Rose.

Tom T. Hall, voted into the Songwriter's Hall of Fame by the Country Music Association, has been called the "storyteller" for his musical portraits of seldom-heard-from America. At least one song written by Tom T. Hall has been on country music's national popularity charts every year of this decade, starting with Harper Valley P.T.A., written for Jeannie C. Riley in '69.

Tim and his band perform several of his best-known selections, including Ballad of 40 Dollars, Clayton Delaney, What have You Got to Lose and Old Dogs, Children and Watermelon Wine.

MIDGET HOCKEY

The Air Canada Cup 1979, Canada's most prestigious minor hockey championship, brings teams together from across Canada to play on a national basis. The CTV Television Network will telecast live from the Winnipeg Arena the Championship Game on Sunday, April 22nd at 11:30 a.m. on Channel 8.

The competition attracts this nation's top midget aged (15 to 16 year olds) players with teams representing the Canadian Amateur Hockey Association's (CAHA) 12 branches. The 12 teams competing in two six-team divisions will play a total of 30 games during the five-day, round-robin segment of the championship, with first place finishers advancing to the Air Canada Cup 1979 championship finale.

R. STAGG
SCUBA DIVING
CUM-ATUF
at Esquimalt Pool
Course starts
TUES., MAY 15th
7:00 p.m.
Phone 721-3606 or 386-8734

LA PETIT VENETIENNE
— one inch light control almost invisible venetian blind.
— manufactured in Victoria.
PACIFIC VENETIAN BLINDS LTD.
1806 Cook St. 383-8515
3-10

TOP QUALITY
MECHANICAL WORK AND SERVICE

ALL MAKES AND MODELS AT
COMPETITIVE PRICES
OUR STAFF IS WELL QUALIFIED TO REPAIR YOUR CAR REGARDLESS OF ITS MAKE, WITH GUARANTEED PARTS AND WORKMANSHIP.
382-9121 DL 572A
1010 YATES ST., VANCOUVER AT JOHNSON 2-17
PLIMLEY